

AMERICAN AGRICULTURIST

FARM DIRECTORY  
AND REFERENCE BOOK

MONROE AND LIVINGSTON COUNTIES

NEW YORK

1917

Gc  
974.701  
M75a  
1917  
1676894

REYNOLDS HISTORICAL  
GENEALOGY COLLECTION  
American Agriculturist Farm Directory

Capital and Surplus  
over  
**\$1,500,000**

Deposits  
over  
**\$12,000,000**

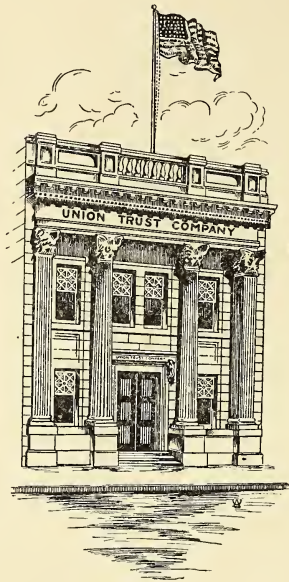

*You Can Do Your  
**Banking by Mail***

To you who live outside the city, we offer facilities for Banking by Mail that enable you to enjoy the same advantages afforded the city man.

You can transact all your Banking business through the Mail as simply and with as perfect safety as though you called at the Bank in person.

Let us tell you how this is done. Write today — you'll hear from us promptly.

**4%** Interest Paid **4%**  
on Deposits

**UNION TRUST COMPANY**  
25 State Street      Rochester, N. Y.

P K R T N



1/10

GENEALOGY  
974.701  
M75A

Monroe and Livingston Counties

**JOINTA LIME**  
for the  
**Lime-Sulphur**  
**Solution**



**Drain Tile**  
**Sewer Pipe**  
**Building Material**

## Farmers, You Can Save Money!

**Use**

**Jointa Lime**

Make your own lime-sulphur solution in the spring when the ground is too wet to work or at any odd time during the year. Write for free instructions for cooking and storage. Jointa Lime is ideal for making the solution: Clean, and contains over 98% calcium oxide—Get our quotation on Jointa Lime before buying.

**Drain Tile**  
**Sewer Pipe**

We can furnish you with any type, size, shape or amount of Tile or Sewer Pipe that you may desire. If you have a swampy field or some soggy spring-holes around on the farm, it will pay to investigate our reasonable prices.

**Building**  
**Material**

We always carry a complete line of building material in stock. You can get just what is needed for a new barn, house or repair job. You take no chances when buying standard goods.

**AMERICAN CLAY AND CEMENT CORPORATION**  
ROCHESTER, NEW YORK

The  
**Traders**  
**National Bank**  
 of Rochester, N. Y.

ESTABLISHED 1852

43-45 State Street

Thoroughly Equipped to Render  
 Prompt and Efficient Banking Service  
 of a Progressive Character to  
 Out-of-Town Patrons

OFFICERS

HENRY C. BREWSTER . Chairman of Board  
 HENRY F. MARKS . . . . . President  
 CHARLES J. BROWN . . . Vice-President  
 WILLIAM J. TRIMBLE . . . . . Cashier  
 CHESTER J. SMITH . Assistant Cashier  
 GEORGE C. EICHELMAN . Assistant Cashier  
 EDWARD D. CHAPIN Superintendent of Vaults

*Interest Paid on Special Deposits*

**SAFE DEPOSIT BOXES**  
**\$2.50 per Year Upwards**



# FARM DIRECTORY and REFERENCE BOOK

---

**MONROE and  
LIVINGSTON  
COUNTIES  
NEW YORK  
1917**

---

A Rural Directory and Reference Book  
Including a Road Map of  
Monroe and Livingston Counties

PUBLISHED BY  
**ORANGE JUDD COMPANY**  
NEW YORK

Minneapolis

Chicago

Atlanta

Springfield, Mass.

# American Agriculturist

Charles William Burkett, Editor. Subscription Price, \$1.00 a Year



The one weekly agricultural NEWSpaper. First of all it is devoted to the NEWS of agriculture. It reports what is going on. It reveals underlying conditions that forecast the influence that will affect agriculture. It reports the changing conditions that confront the farmer and the various branches of his business, as well as his family and social interests.

Its original, exclusive and comprehensive crop reports are a feature of AMERICAN AGRICULTURIST. These reports are the accepted authorities among the producing, transportation, distributing, mercantile and consuming interests. The Orange Judd crop reports are considered more reliable than the government reports, while much more prompt and newsy.

We tell the news about crop conditions, market influences, etc., from one week to a month or more earlier than does the government. AMERICAN AGRICULTURIST is quoted more widely by the daily press and other newspapers than probably all other farm weeklies put together.

In addition to crop and market news, AMERICAN AGRICULTURIST reports weekly what is going on among the farmers, describes the doings of their organizations, and gives the news about whatever is happening in each and every branch of agriculture in the respective sections.

As an agricultural NEWSpaper, AMERICAN AGRICULTURIST therefore is unique.

None other of the farm press even attempts anything approaching our adequate crop reporting service. During the summer and autumn months, the Orange Judd reports have been the first, the most complete and the authoritative statement of all that was known of the situation from week to week pertaining to the staple crops: Wheat, corn, oats, cotton, hay, tobacco, potatoes, apples. Also all special crops, such as small fruits, vegetables, cranberries, onions, milk, butter, cheese, eggs, rye, barley, buckwheat, rice, etc. Our comprehensive inquiries reveal the relation of agriculture and other fundamental conditions to general business and all industry. Notable examples of this service appear in each issue.

## Special Service to Advertisers and Subscribers

Orange Judd service bureau also performs a service to our subscribers and advertisers which may be likened to what Dun and Bradstreets do for their clients, among merchants, manufacturers and bankers.

We give our subscribers and readers SERVICE. We co-operate with them to enable our advertisers to better serve our subscribers and readers, and thus make the advertising columns of AMERICAN AGRICULTURIST of larger usefulness from month to month and year to year to each and every subscriber, reader and advertiser.

The publisher executes a bond of confidence with each subscriber in which we guarantee the reliability of each advertiser and advertisement admitted to AMERICAN AGRICULTURIST.

We seek to build up agriculture, to promote rural life, to foster legitimate business and to insure general prosperity. We strive to build up instead of tear down.

## The Standard Authority

upon the technique of agriculture and home interests, AMERICAN AGRICULTURIST is preserved for reference and study as the standard authority upon the best methods of doing the various operations on the farm and in the home.

It constitutes a technical magazine of agriculture, a weekly authoritative encyclopedia of all branches of farming and of home interests.

## Most Carefully Read

Our subscribers and their folks eagerly wait the coming of AMERICAN AGRICULTURIST, to get its news in all phases of agriculture, its crop reports, its market forecast, its price quotations.

They study it for reliable and authoritative information upon the technique of work on the farm or in the home.

They preserve it as the standard authority for constant reference.

# Orange Judd Company, Publishers

**1676894**

TABLE OF CONTENTS

Abbreviations .....	31
Agricultural Statistics for Livingston County .....	25
Agricultural Statistics for Monroe County .....	19
Animal Gestation Calendar .....	26
Classified Business Directory .....	265
Explanation .....	31
Government of the U. S. ....	11
Index to Advertisers .....	27, 28, 29
Livingston County Farm Directory .....	183
Livingston County Government .....	21, 22
Livingston County Town Officers .....	22, 23
Monroe County Farm Directory .....	33
Monroe County Government .....	15, 16
Monroe County Town Officers .....	16, 18
New York State Capitol .....	10
New York State Government .....	11, 13
Postoffices in Livingston County .....	29
Postoffices in Monroe County .....	20
Road Map of Monroe and Livingston Counties Opposite.....	294
Weights and Measures .....	268
What May Be Expected, of Farm Implements .....	271

# Every Farmer Needs These Books

The secret of success in farming is KNOWING why your neighbor gets better results than you do. It is because he KNOWS and you do not, because he has studied the subject and you have not. If you want to KNOW, read the following books. They will show you HOW TO GET results.

**Farmers' Cyclopedia of Agriculture.** By Wilcox & Smith. A thoroughly up-to-date, practical, concise and complete presentation of the whole subject of agriculture. Farm, Orchard and Garden Crops, Animals, Feeding, Dairying, Poultry, Irrigation, Drainage, Fertilizing, Spraying, etc., etc. 700 Pages. . . . . \$3.50

**Fertilizers and Crops.** By L. L. Van Slyke. A timely presentation of facts, not only giving practical methods for using fertilizers in crop growing, but placing special emphasis on the reasons underlying their use, etc. . . . . Net \$2.50

**Soils.** By C. W. Burkett. The most complete and popular work of the kind ever published. \$1.25

**The Cereals in America.** By Thos. F. Hunt. A comprehensive treatise of wheat, maize, oats, barley, rice, kaffir corn, buckwheat, etc. . . . \$1.75

**Farm Manures.** By C. E. Thorne. A practical and most valuable work on manures and manuring, covering every phase of the subject. . . . Net \$1.50

**The Book of Alfalfa.** By F. D. Coburn. This is by far the most authoritative, complete, and valuable book on this forage crop ever published. \$2.00

**The Study of Corn.** By V. M. Shoesmith. A most helpful book to all interested in the selection and improvement of corn. . . . . Net \$0.50

**Farm Grasses of the United States.** By W. J. Spillman. Seeding and management of meadows and pastures. Varieties of grasses for different climates and requirements. . . . . \$1.00

**The Young Farmer; Some Things He Should Know.** By Thos. F. Hunt. This book is of unusual excellence. It should be in the hands of every farmer, especially the young farmer. . . . Net \$1.50

**Plant Propagation, Greenhouse and Nursery Practice.** By M. G. Kains. A standard work for nurserymen. Containing directions for propagation of fruits, vegetables, plants, etc. Also chapters on germination, seed testing, grafting, budding, nursery management and the laws affecting nursery stock. . . . . Net \$1.50

**Weeds of the Farm and Garden.** By L. H. Pammel. This book contains practical suggestions for the treatment of weeds, which should make it of special value to the farmer, landowner, gardener, etc. . . . . Net \$1.50

**Vegetable Gardening.** By R. L. Watts. Complete, concise and authentic book. It covers every phase of vegetable gardening, and is invaluable as a handbook for practical growers. . . . . Net \$1.75

**Semi-Centennial History of Patrons of Husbandry.** By T. C. Atkeson. Written by a man intimately connected with some of the most important work of the organization for thirty-five years. No member of the grange or student of rural condition can afford to be without it. Illustrated. 370 pages. 5½ x 7½ inches. Cloth. . . . . Net \$1.50

**Federal Farm Loan System.** By Herbert Myrick. A practical manual for organizing and conducting national farm loan associations and joint stock land banks. Showing how farmers, investors, bankers, and the public may obtain the fullest benefit of the system. 240 pages. 5 x 7 inches. Cloth. . . . . Net \$1.00

**Swine in America.** By F. D. Coburn. Every phase of hog raising is considered from the practical standpoint. The book is worth much to any one interested in raising hogs, whether on a large or small scale. . . . . \$2.50

**Management and Feeding of Sheep.** By Thos. Shaw. A valuable treatise on sheep for American farmers on breeds, breeding, feeding, management, diseases, etc. . . . . \$2.00

**Farmers' Manual of Law.** By H. E. Willis. This book not only tells farmers how to settle their legal wrongs, but it tells them how not to commit any legal wrongs. The most complete book on the subject. . . . . Net \$2.00

**Judging Farm Animals.** By Charles S. Plumb. This epoch-making volume will be welcomed by livestock raisers everywhere. Covers nearly fifty chapters, discussing every phase of judging all types of Horses, Mules, Jacks, Beef and Dairy Cattle, Mutton and Wool Sheep, Goats, Lard and Bacon Hogs, etc. Illustrated. 5½ x 8 inches. Cloth. . . . . Net \$2.25

**Poultry Breeding and Management.** By James Dryden. This book is written for the man or woman on the farm who is interested primarily in making poultry pay. The most complete and exhaustive work of the kind ever published. Illustrated. 416 pages. 5½ x 7½ inches. Cloth. Net \$1.60

## FREE ON APPLICATION

Send for our new illustrated catalog, 136 pages, 6 x 9 inches, containing description of the above, and also 500 of the most practical and modern books on farming and allied subjects.

# ORANGE JUDD COMPANY

ASHLAND BLDG.

315-321 FOURTH AVE.

NEW YORK



TELEPHONES: Bell 218-R

Fed. Tel. 48-C

Branch Office, Bell 305-R

Residence, Bell 346-M

---

# A. H. Welch, Dansville, N. Y.

32 Ossian Street

*"The Square Deal Coal Dealer"*

# COAL

TERMS CASH

Having installed the conveyer system in the unloading of coal, the coal is screened once before being deposited in the bin. It is then screened again as often as it may prove necessary.

(The better the coal the more breakage in handling.)

## Clean Coal Is One of Our Specialties

We take no little pride in giving to our customers **THE BEST POSSIBLE**

## Service at All Times

We request of our Customers that if anything is unsatisfactory with the coal or service to tell us *first*, so that it may be rectified. As it proves to your entire satisfaction, tell "the other fellow." We have the Fairbanks Scales installed in the **BEST POSSIBLE** manner; these scales are "County Sealed O. K." and are under cover protected from the weather; excellent approach. We give particular attention and care in the weighing of all farm products. As Agent we handle the "Guarantee Food Co., of Penna." Stock and Poultry Conditioners.

You will find it to your profit and pleasure to deal with

Very truly yours,

**A. H. WELCH**

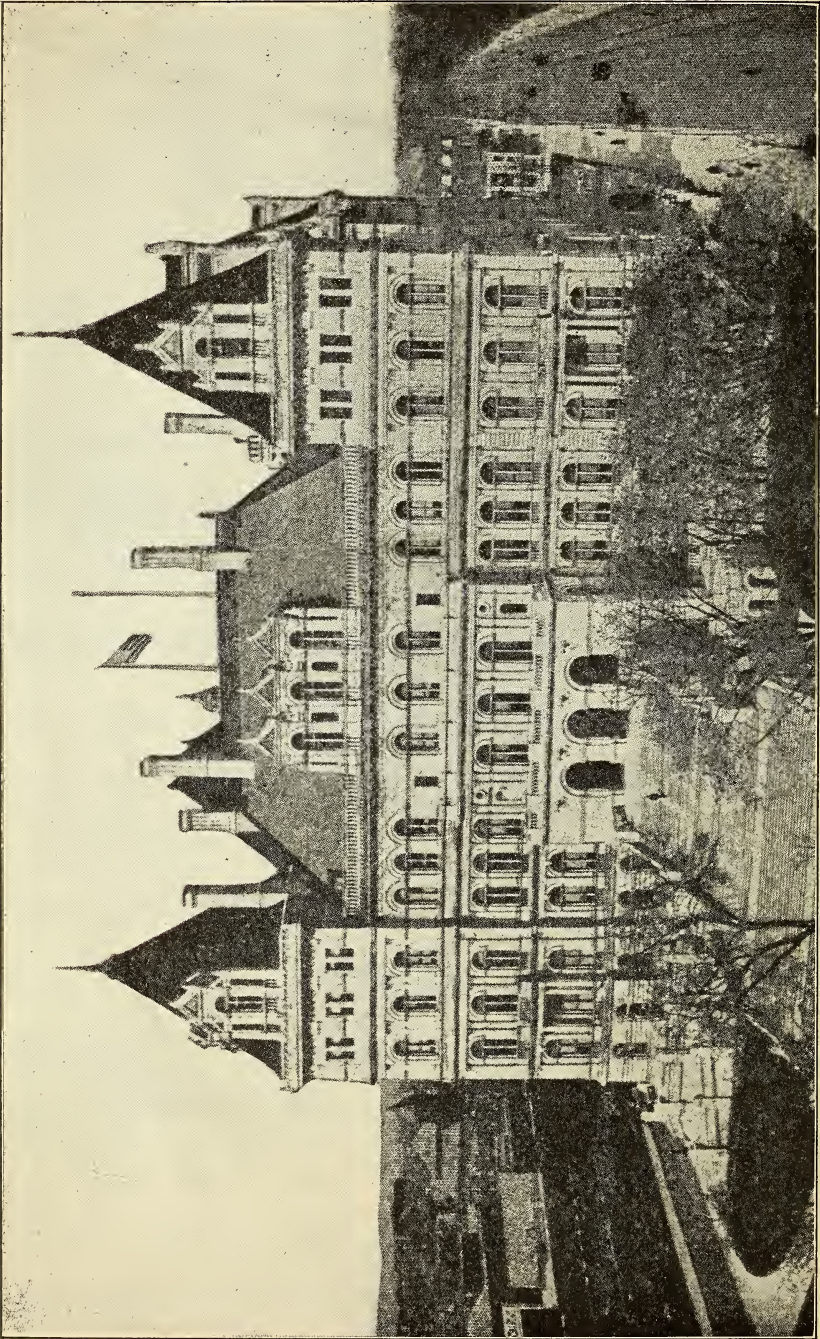

THE NEW YORK STATE CAPITOL BUILDING  
ALBANY, NEW YORK

# Government of the United States

## THE EXECUTIVE

*President*—WOODROW WILSON, of New Jersey. Salary \$75,000.

*Vice-President*—THOMAS R. MARSHALL, of Indiana. Salary \$12,000.

## THE CABINET

*Secretary of State*—ROBERT LANSING, of New York.

*Secretary of Treasury*—WILLIAM G. McADOO, of New York.

*Secretary of War*—NEWTON D. BAKER, of Ohio.

*Attorney General*—THOMAS WATT GREGORY, of Texas.

*Postmaster General*—ALBERT S. BURLERSON, of Texas.

*Secretary of Navy*—JOSEPHUS DANIELS, of North Carolina.

*Secretary of Interior*—FRANKLIN K. LANE, of California.

*Secretary of Agriculture*—DAVID F. HOUSTON, of Missouri.

*Secretary of Commerce and Labor*—WILLIAM C. REDFIELD, of New York.

*Secretary of Labor*—WILLIAM B. WILSON, of Pennsylvania.

Salaries of the Cabinet Officers, \$12,000 each.

---

# New York State Government

## PRESENT STATE GOVERNMENT

### GOVERNOR

CHARLES S. WHITMAN, New York, New York County

### LIEUTENANT-GOVERNOR

EDWARD SCHOENECK, Syracuse, Onondaga County

### STATE TREASURER

JAMES L. WELLS, New York, New York County

### COMPTROLLER

EUGENE M. TRAVIS, Brooklyn, Kings County

### ADJUTANT-GENERAL

LOUIS W. STOTESBURY, New York, New York County

### COMMISSIONER OF EDUCATION

JOHN H. FINLEY, Albany, Albany County

### SUPERINTENDENT OF INSURANCE

JESSE S. PHILLIPS, Hornell, Steuben County

### SECRETARY OF STATE

FRANCIS M. HUGO, Watertown, Jefferson County

# *Handling Estates and Trusts*

*is our specialty*

The cost as Executor or Trustee is :

On the first \$ 1,000 of an estate	5%
On the next 10,000 or less	2½%
On all over 11,000	1%

This fee is fixed by Law and is the same whether you appoint an individual or Security Trust Co.

---

*Interest paid on deposits*

Correspondence invited  
Mail deposits solicited

**Security Trust Company**

MAIN and WATER STREETS

ROCHESTER,

NEW YORK

# New York State Government (Cont.)

## ATTORNEY GENERAL

EGBURT E. WOODBURY, Jamestown, Chautauqua County

## COMMISSIONER OF AGRICULTURE

CHARLES S. WILSON, Ithaca, Tompkins County

## SUPERINTENDENT OF BANKS

EUGENE LAMB RICHARDS, New Brighton, Richmond County

## SUPERINTENDENT OF LANDS AND FORESTS

CLIFFORD R. PETTIS, Albany, Albany County

## STATE INDUSTRIAL COMMISSION

JOHN MITCHELL, Chairman, Mt. Vernon, Westchester County

EDWARD P. LYON, Brooklyn, Kings County

LOUIS WIARD, Batavia, Genesee County

JAMES M. LYNCH, Syracuse, Onondaga County

WILLIAM H. H. ROGERS, Rochester, Monroe County

## COMMISSIONER OF HEALTH

HERMANN M. BRIGGS, New York, New York County

## STATE HIGHWAY COMMISSIONER

EDWIN DUFFEY, Cortland County

## SUPERINTENDENT OF PUBLIC BUILDINGS

WILLIAM H. STORRS, Albany, Albany County

## STATE LIBRARIAN

JAMES I. WYER, JR., Albany, Albany County

## CHIEF GAME PROTECTOR

LLEWELLYN LEGGE, Binghamton, Broome County

## THE PUBLIC SERVICE COMMISSION

(2d District)

SEYMOUR VAN SANTVOORD, Chairman, Troy, Rensselaer County

DEVOE P. HODSON, Buffalo, Erie County

WILLIAM TEMPLE EMMET, South Salem, Westchester County

JAMES O. CARR, Schenectady, Schenectady County

FRANK IRVINE, Ithaca, Tompkins County

## DIVISION ENGINEER

A. H. PERKINS, Albany, Albany County

**100%**  
**Efficiency**

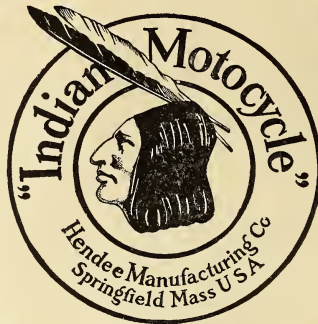

Delivered  
Direct  
to the  
Rider

## Every Powerplus Indian Does That

*Whether ridden solo, tandem or with side car attached*

It meets every demand with ease—uses less gas and oil. Patented cradle spring frame carries you comfortably over roughest roads and saves wear on tires and chains. Carries 3¾ gal. gasoline. Finished in standard Indian Red and the new Army Drab. Regular and Police types, 3-speed models. *Cash or easy payments.*



## Bicycles

For everybody, men and women, boys and girls. Standard, reliable makes that all know to be good.

<b>Columbia</b>	<b>Pierce</b>	<b>Adlake</b>
<b>Indian</b>	<b>Rambler</b>	<b>Racycle</b>
<b>Lenox</b>		<b>\$15 to \$60</b>

Cash or Credit.

**Goodrich**      **Goodyear**      **Fisk Tires**      **\$1.50 to \$4.00**

Delivered direct to you charges prepaid.

136-138-140  
Clinton Ave. So.

**The Geo. L. Miner Co.**  
[Rochester, N. Y.]

248-250-252  
Court Street

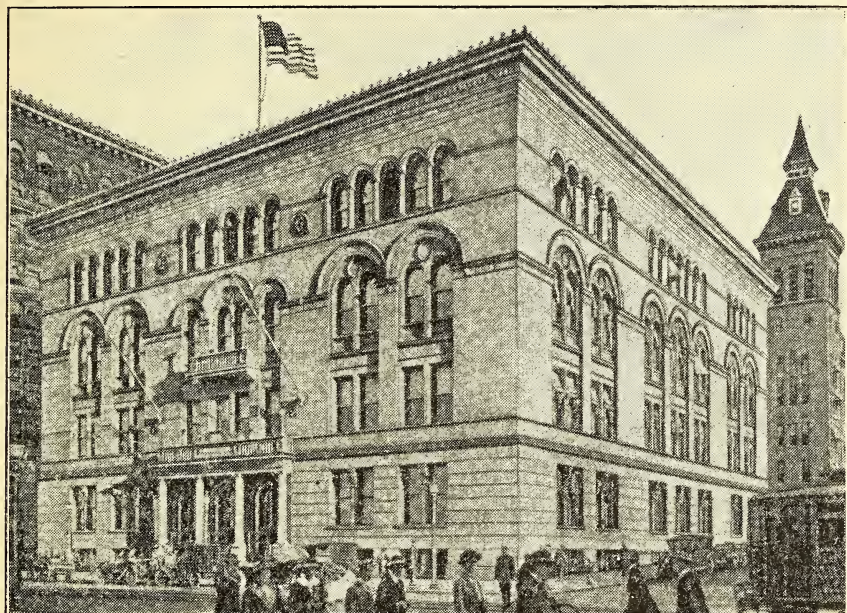

## Monroe County Government County Officers

- COUNTY JUDGE—Hon. John B. M. Stephens of Rochester.  
 SPECIAL COUNTY JUDGE—Hon. John A. Harhite of Rochester.  
 CLERK TO COUNTY JUDGE—Whitcomb H. Allen of Rochester.  
 SURROGATE—Hon. Seldon S. Brown.  
 CLERK OF SURROGATE COURT—Andrew Ludolph.  
 COUNTY CLERK—James L. Hotchkiss.  
 DEPUTY COUNTY CLERK—Charles H. Jameson.  
 DISTRICT ATTORNEY—John W. Barrett of Webster.  
 COUNTY TREASURER—Charles J. Brown of Rochester.  
 SHERIFF—Charles S. Owen of Rochester.  
 UNDERSHERIFF—Frank I. Hawley.  
 SUPERINTENDENT OF THE POOR—William E. Porter.  
 CORONER—Dr. Frederick R. Smith of Rochester.  
 CORONER—Dr. Thomas A. Killip of Rochester.  
 SUPERVISOR'S CLERK—Byron N. Chamberlain of Rochester.  
 COMMISSIONER OF ELECTIONS—H. A. Nichols.  
 COUNTY SEALER—W. A. Payne of Barnard.

# Monroe County Government (Cont.)

## Supervisors

### TOWN

1st WARD, William J. Callister, P. O. Rochester  
 2d WARD, William J. Ward, P. O. Rochester  
 3d WARD, Charles N. Storer, P. O. Rochester  
 4th WARD, Frank Croston, P. O. Rochester  
 5th WARD, Wm. G. Staudenmaier, P. O. Rochester  
 6th WARD, Fred. S. Couchman, P. O. Rochester  
 7th WARD, James P. O'Connor, P. O. Rochester  
 8th WARD, Samuel Robinsky, P. O. Rochester  
 9th WARD, Wentworth G. Ricker, P. O. Rochester  
 10th WARD, Henry E. Leonard, P. O. Rochester  
 11th WARD, William H. Clark, P. O. Rochester  
 12th WARD, John Mengerink, P. O. Rochester  
 13th WARD, Timothy J. Kelly, P. O. Rochester  
 14th WARD, John A. Russell, P. O. Rochester  
 15th WARD, Lewis J. Hiler, P. O. Rochester  
 16th WARD, Adolph G. Schreck, P. O. Rochester  
 17th WARD, George F. Bertram, P. O. Rochester  
 18th WARD, John B. Pfeifer, P. O. Rochester  
 19th WARD, Fred H. Rapp, P. O. Rochester  
 20th WARD, Frank W. Townsend, P. O. Rochester  
 21st WARD, Morrill J. Caley, P. O. Rochester

### TOWN

22d WARD, Louis J. Ammering, P. O. Rochester  
 23d WARD, Lawrence Sexton, P. O. Rochester  
 BRIGHTON, Bion H. Howard, P. O. Rochester  
 CHILL, Warren R. Henderson, P. O. Chili Sta.  
 CLARKSON, George Rayburn, P. O. Clarkson  
 GATES, Samuel McAuliffe, P. O. Rochester  
 GREECE, Herbert J. Paine, P. O. Barnard  
 HAMLIN, Charles H. Kenyon, P. O. Morton  
 HENRIETTA, D. Harrington, P. O. West Henrietta  
 IRONDEQUOIT, L. J. Dubelbeiss,  
 P. O. Irondequoit  
 MENDON, Frank A. Eckler, P. O. Pittsford  
 OGDEN, Oscar B. Wood, P. O. Spencerport  
 PARMA, Myron Roberts, P. O. Hilton  
 PENFIELD, Chas. E. Schutt, P. O. East Rochester  
 PERINTON, Fletcher A. Defendorf, P. O. Fairport  
 PITTSFORD, George A. Hicks, P. O. Pittsford  
 RIGA, Ira D. Richards, P. O. Churchville  
 RUSH, Addison D. Chapman, P. O. West Rush  
 SWEDEN, Elbert W. Brigham, P. O. Brockport  
 WEBSTER, Henry A. Bowman, P. O. Webster  
 WHEATLAND, J. B. Gatenbee, P. O. Rochester

# Monroe County Town Officers

## Town Clerks

BRIGHTON, Wm. P. Surgenor, P. O. Brighton  
 CHILL, Walter Wickins, P. O. Chili Sta.  
 CLARKSON, Roy J. Fetter, P. O. Clarkson  
 GATES, Frederick J. Rupel,  
 P. O. Campbell Park, Rochester  
 GREECE, Hugh T. Hughes, P. O. Charlotte  
 HAMLIN, E. J. Felts, P. O. Hamlin  
 HENRIETTA, Harry Wood, P. O. Henrietta  
 IRONDEQUOIT, T. W. Grant, P. O. Irondequoit  
 MENDON, Ed. B. Brooks, P. O. Honeoye Falls

OGDEN, Charles D. Bromley, P. O. Spencerport  
 PARMA, Milo Rowley, P. O. Hilton  
 PENFIELD, Elden R. McQuoid, P. O. Penfield  
 PERINTON, A. Worth Palmer, P. O. Fairport  
 PITTSFORD, Louis F. Curtis, P. O. Pittsford  
 RIGA, H. F. Snyder, P. O. Churchville  
 RUSH, Carl J. Behnk, P. O. Rush  
 SWEDEN, Geo. B. Harmon, Jr., P. O. Brockport  
 WEBSTER, Jay R. Hawley, P. O. Webster  
 WHEATLAND, Harry G. Harvey, P. O. Mumford

## Assessors

BRIGHTON, Horace P. Strowger, P. O. Brighton  
 H. Judson Holcomb, P. O. Brighton  
 CHILL, George V. Hahn, P. O. Scottsville  
 Charles Studeman, P. O. Scottsville  
 William Bailey, P. O. Chili Sta.  
 CLARKSON, E. L. Kenyon, P. O. Clarkson  
 Asa Wilkinson, P. O. Clarkson  
 W. McBain, P. O. Clarkson  
 GATES, Ernest Krieger, P. O., R. F. D., Gates  
 Ernst Genrich, P. O. Lincoln Park  
 GREECE, Frank J. Mitchell, P. O. Barnard  
 Jerome A. Combs, P. O. North Greece  
 Marion R. Wilder, P. O. Charlotte  
 HAMLIN, D. R. Singleton, P. O. Hamlin  
 William Nettine, P. O. Morton  
 Frank Klafehn, P. O. Walker  
 HENRIETTA, Wm. A. Ryno, P. O. West Henrietta  
 Pryor F. Martin, P. O. West Henrietta  
 Ira B. Calkins, P. O. Henrietta  
 IRONDEQUOIT, J. W. Peacock, P. O. Irondequoit  
 Charles Salmon, Irondequoit  
 Joseph H. Walzer, P. O. Irondequoit  
 MENDON, Geo. A. Stayman, P. O. Rochester Jct.  
 George A. Burton, P. O. Honeoye Falls  
 Fred Zuber, P. O. Honeoye Falls  
 OGDEN, Milo J. Adams, P. O. Adams Basin  
 George A. Thomas, P. O. Spencerport  
 John H. Morgan, P. O. Spencerport

PARMA, Lewis A. Arnold, P. O. Spencerport  
 Seeley J. Adams, P. O. Spencerport  
 M. J. Miller, P. O. Hilton  
 PENFIELD, George Bahler, P. O. East Rochester  
 Joseph M. Zimmer, P. O., R. F. D., Webster  
 Frank Rambert, P. O. Penfield  
 PERINTON, George N. Case, P. O. Fairport  
 Arthur MacMurray, P. O. Fairport  
 S. A. Shantz, P. O. East Rochester  
 PITTSFORD, Charles P. Zornow, P. O. Pittsford  
 William Anselm, P. O. Pittsford  
 Howard R. Worden, P. O. East Rochester  
 RIGA, William Stove, P. O. Churchville  
 John D. MacMaster, P. O. Churchville  
 John Brodie, P. O. Churchville  
 RUSH, William B. Jefferds, P. O. Rush  
 Paul Martin, P. O. Rush  
 Harry G. Hart, P. O. West Rush  
 SWEDEN, Fred H. Shafer, P. O. Brockport  
 Frank M. Greene, P. O. Brockport  
 E. J. Menehan, P. O. Brockport  
 WEBSTER, Oscar F. Nash, P. O. Union Hill  
 Walter D. Wright, P. O. Webster  
 Edgar Weller, P. O. West Webster  
 WHEATLAND, Louis Estes, P. O. Scottsville  
 William F. Lawson, P. O. Mumford  
 John H. Scofield, P. O. Scottsville



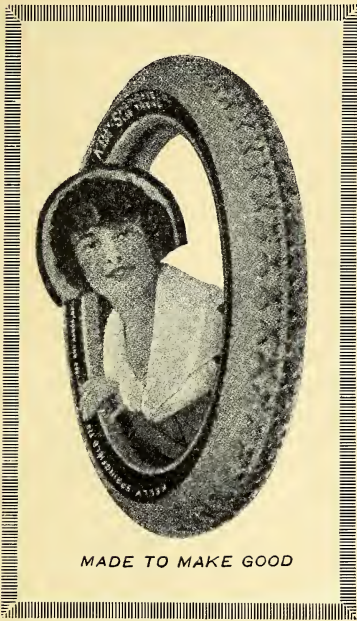

# BARRY TIRE & RUBBER COMPANY

*The Home of  
Quality and  
Service*

DISTRIBUTORS:

## Kelly-Springfield

Hand-Made

Tires and Tubes

A L S O

## Republic and Victor-Springfield 5000-Mile Tires

8 MONROE AVE.

ROCHESTER, N. Y.

# Monroe County Town Officers (Cont.)

## Justices of the Peace

## TOWN

**BRIGHTON**, Alfred F. Scheible, P. O. Brighton  
 William Rowland, P. O. Brighton  
 Walter A. Swan, P. O. Brighton  
 George Keller, P. O. Brighton

**CHILI**, William T. Mitchell, P. O. Chili Sta.  
 J. Allen Howell, P. O. North Chili  
 F. Lee Sickles, P. O. Scottsville

**CLARKSON**, W. H. Clark, P. O. Clarkson  
 D. L. Files, P. O. Clarkson  
 R. S. Steele, P. O. Clarkson  
 E. C. Fowler, P. O. Clarkson

**GATES**, Sebastian Person,  
 P. O. Lyell Ave., Rochester  
 Samuel Jackling,  
 P. O. Lyell Ave., R. F. D., Rochester  
 Frank S. McMichael, P. O. Lincoln Park  
 Frank Beaman, P. O. Coldwater

**GREECE**, John A. Miller, P. O. Charlotte  
 Charles H. Bean, P. O. Barnard  
 Willard L. Glass, P. O. Rochester

**HAMLIN**, E. J. Timmerman, P. O. Hamlin  
 I. S. Barry, P. O. Kendall Mills  
 D. H. Hamil, P. O. Walker  
 L. J. Bullard, P. O. Hamlin Continued  
on Next Page

**HENRIETTA**, William Newton, P. O. Henrietta  
 William A. Smith, P. O. West Henrietta  
 Homer E. Benedict, P. O. West Henrietta  
 A. I. Buyck, P. O. Henrietta

**IRONDEQUOIT**, S. A. Warren, P. O. Irondequoit  
 G. Herbert Pardee, P. O. Irondequoit  
 Harry Donovan, P. O. Irondequoit  
 Isaac Buyck, P. O. Irondequoit

**MENDON**, James R. Martin, P. O. Honeoye Falls  
 William J. Furlong, P. O. Mendon  
 Irving Smith, P. O. Rochester Jct.  
 Ernest U. Smith, P. O. Honeoye Falls

**OGDEN**, L. E. Cady, P. O. Spencerport  
 Chauncey Fowler, P. O. Spencerport  
 Charles F. Rollin, P. O. Adams Basin  
 O. B. Wood, P. O. Spencerport

## TOWN

**PARMA**, Fred E. Peck, P. O. Spencerport  
 Fred S. Holbrooke, P. O. Spencerport  
 Nicholas Lee, P. O. Hilton  
 Charles Mott, P. O. Hilton

**PENFIELD**, A. M. Watson, P. O. Webster  
 I. R. Dayton, P. O. West Webster  
 Geo. C. Schermerhorn, P. O. Penfield  
 William Slosson, P. O. Penfield

**PERINTON**, Mortimer G. Denise, P. O. Fairport  
 Herbert P. Ward, P. O. Pittsford  
 S. A. Shantz, P. O. East Rochester  
 Raymond J. Lee, P. O. Fairport

**PITTSFORD**, W. Schade, P. O. East Rochester  
 Peter Zollman, P. O. Pittsford  
 B. N. Wiltzie, P. O. Pittsford  
 Harry Lusk, P. O. Pittsford

**RIGA**, George E. Savage, P. O. Churchville  
 Thomas Dick, P. O. Churchville  
 Joel J. Snow, P. O. Churchville

**RUSH**, John Covert, P. O. Honeoye Falls  
 Albert M. Goff, P. O. Honeoye Falls  
 A. I. Greene, P. O. West Rush

**SWEDEN**, H. E. MacArthur, P. O. Brockport  
 Homer Benedict, P. O. Brockport  
 Charles J. White, P. O. Brockport  
 T. Henry Dewey, P. O. Brockport

**WEBSTER**, I. Nathan Stuart, P. O. West Webster  
 D. T. Lawrence, P. O. Union Hill  
 Dufay Wright, P. O. Webster  
 Edward B. McMath, P. O. Webster

**WHEATLAND**, Isaac W. Salyerds, P. O. Scottsville  
 Charles L. Purdie, P. O. Mumford  
 Benjamin C. Wood, P. O. Scottsville  
 John B. Neid, P. O. Mumford

## Superintendents of Highways

**BRIGHTON**, Isaac J. Hartfeld, P. O. Brighton  
**CHILI**, Thomas A. McCreedy, P. O. Chili Sta.  
**CLARKSON**, William M. Thompson, P. O. Clarkson  
**GATES**, Albert Unger, P. O., R. F. D., Gates  
**GREECE**, G. L. Lewis, P. O. Barnard  
**HAMLIN**, Arthur Seaman, P. O. Hamlin  
**HENRIETTA**, F. Clark Stone, P. O. Henrietta  
**IRONDEQUOIT**, Chauncey Porter, P. O. Irondequoit  
**MENDON**, William Carter, P. O. Pittsford  
**OGDEN**, George True, P. O. Adams Basin  
**PARMA**, Robert Stuart, P. O. Parma  
**PENFIELD**, John H. Weicher, P. O. Penfield  
**PERINTON**, William F. Raforth, P. O. Fairport  
**PITTSFORD**, Fred T. Miller, P. O. Pittsford  
**RIGA**, William H. Luckham, P. O. Churchville  
**RUSH**, Benjamin Hovey, P. O. Rush  
**SWEDEN**, Walter J. Merrill, P. O. Brockport  
**WEBSTER**, James B. Keller, P. O. Webster  
**WHEATLAND**, Duncan McVean, P. O. Scottsville

# Agricultural Statistics for Monroe County

Population .....	283,212
Number of all farms .....	5,971
<b>Color and nativity of farmers:</b>	
Native white .....	4,371
Foreign-born white .....	1,591
Negro and other non-white .....	9
<b>Number of farms classified by size:</b>	
Under 3 acres .....	61
3 to 9 acres .....	770
10 to 19 acres .....	708
20 to 49 acres .....	1,247
50 to 99 acres .....	1,799
100 to 174 acres .....	1,122
175 to 259 acres .....	199
260 to 499 acres .....	56
500 to 999 acres .....	8
1000 acres and over .....	1

<b>Land and Farm Area</b>	
Approximate land area.....acres	424,320
Land in farms.....acres	385,296
Improved land in farms.....acres	344,124
Woodland in farms.....acres	25,049
Other unimproved land in farms, acres	16,123

<b>Value of Farm Property</b>	
All farm property.....dollars	59,764,614
Land .....	33,876,159
Buildings .....	17,710,140
Implements and machinery.....dollars	3,241,619
Domestic animals, poultry and bees dollars	4,936,696

<b>Domestic Animals</b>	
Farms reporting domestic animals...	5,631
Value of domestic animals....dollars	4,663,352
<b>Cattle:</b>	
Total number .....	27,858
Dairy cows .....	17,198
Other cows .....	1,618
Yearling heifers .....	2,382
Calves .....	4,597
Yearling steers and bulls .....	1,063
Other steers and bulls .....	1,000
Value .....	1,034,684
<b>Horses:</b>	
Total number .....	20,639
Mature horses .....	19,675
Yearling colts .....	784
Spring colts .....	180
Value .....	3,233,135
<b>Mules:</b>	
Total number .....	116
Mature mules .....	105
Value .....	17,430
Land in farms.....acres	247,801
Improved land in farms.....acres	222,110
Value of land and buildings...dollars	34,473,690

<b>Degree of ownership:</b>	
Farms consisting of owned only ..	3,898
Farms consisting of owned and hired land .....	424
<b>Color and nativity of owners:</b>	
Native white .....	3,152
Foreign-born white .....	1,165
Negro and other non-white .....	5

<b>Farms Operated by Tenants</b>	
Number of farms .....	1,527
Per cent of all farms .....	25.6
Land in farms .....	124,492
Improved land in farms.....acres	110,613
Value of land and buildings...dollars	14,356,525
<b>Form of tenancy:</b>	
Share tenants .....	852

Share-cash tenants .....	48
Cash tenants .....	588
Tenure not specified .....	39
<b>Color and nativity of tenants:</b>	
Native white .....	1,122
Foreign-born white .....	401
Negro and other non-white .....	4

<b>Farms Operated by Managers</b>	
Number of farms .....	122
Land in farms .....	13,003
Improved land in farms.....acres	11,401
Value of land and buildings...dollars	2,756,084

<b>Mortgage Debts</b>	
<i>For all farms operated by owners:</i>	
Number free from mortgage debt ...	1,939
Number with mortgage debt .....	2,335
Number with no mortgage report ..	48
<i>For farms consisting of owned land only:</i>	
Number reporting debt and amount..	2,039
Value of their land and buildings dollars	14,994,945
Amount of mortgage debt...dollars	5,210,430
Per cent of value of land and buildings .....	34.7

<b>Farm Expenses</b>	
Labor....Farms reporting .....	1,368
Cash expended....dollars	208,803
Rent and board furnished dollars	47,183
Feed....Farms reporting .....	1,440
Amount expended ..dollars	176,795
<b>Swine:</b>	
Total number .....	13,231
Mature hogs .....	8,284
Spring pigs .....	4,947
Value .....	123,582
<b>Sheep:</b>	
Total number .....	59,794
Rams, ewes and wethers .....	39,249
Spring lambs .....	20,545
Value .....	307,168

<b>Poultry and Bees</b>	
Number of poultry of all kinds....	166,149
Value .....	109,458
Number of colonies of bees .....	3,700
Value .....	14,141

<b>Farms Operated by Owners</b>	
Number of farms .....	2,197
Per cent of all farms .....	66.6
Fertilizer..Farms reporting .....	1,815
Amount expended..dollars	117,680

<b>Principal Crops</b>	
Corn .....	346,213
Oats .....	960,346
Wheat .....	520,775
Buckwheat .....	29,654
Rye .....	69,791
Potatoes .....	1,438,699
Tobacco .....	pounds
<b>Hay and forage total.....tons</b>	
Timothy alone .....	40,021
Timothy and clover mixed.....tons	37,581
Clover alone .....	8,076
Alfalfa .....	3,476
Millet or Hungarian grass....tons	49
Other tame or cultivated grasses, tons	565
Coarse forage .....	29,888

**Watch them, coming and going!**



**The same "marvelous motor," unchanged from the first car, because it was right from the first. Ask the Chandler dealer for your town, or write us.**

**STRONG MOTORS, Inc.**

**ROCHESTER, N. Y.**

**Distributors for New York State**

**10 S. Union St.**

## Post Offices in Monroe County

Adams Basin  
 Barnard  
 Beechwood  
 Brighton  
 Brockport  
 Central Avenue  
 Charlotte  
 Chili Station  
 Churchville  
 Clarkson  
 Clifton  
 Cold Water  
 East Avenue  
 East Rochester  
 Fairport  
 Forest Lawn  
 Garbutt  
 Hamlin  
 Henrietta  
 Hilton  
 Honeoye Falls

Industry  
 Irondequoit  
 Lincoln Park  
 Mendon  
 Mortimer  
 Mumford  
 North Chili  
 North Greece  
 Penfield  
 Pittsford  
 Rochester  
 Rochester Junction  
 Rush  
 Scottsville  
 Sea Breeze  
 Spencerport  
 Union Hill  
 Walker  
 Webster  
 West Henrietta  
 West Rush

West Webster



## Livingston County Government County Officers

- COUNTY JUDGE AND SURROGATE—Hon. Lockwood R. Doty of Geneseo.  
 COUNTY CLERK—F. Fred Youngs of Geneseo.  
 DEPUTY COUNTY CLERK—William T. Leonard of Geneseo.  
 COUNTY TREASURER—Eugene B. Wilhelm of Geneseo.  
 DISTRICT ATTORNEY—William A. Wheeler of Avon.  
 SHERIFF—Patrick O'Leary of Geneseo.  
 UNDERSHERIFF—George H. Root of Avon.  
 SUPERINTENDENT OF THE POOR—James J. Gilmore of Geneseo.  
 CORONER—F. J. Bowen of Mt. Morris.  
 CORONER—H. B. Marvin of Lima.  
 CORONER—J. C. Preston of Avon.  
 SURROGATE'S CLERK—William D. Shepard of Geneseo.  
 SUPERVISOR'S CLERK—George J. Clancy of Geneseo.  
 COMMISSIONER OF ELECTIONS—Louis A. Hilliard of Groveland.  
 COMMISSIONER OF ELECTIONS—H. H. Thompson of Lima.  
 SUPERINTENDENT OF HIGHWAYS—George E. Schaefer of Geneseo.  
 SEALER OF WEIGHTS AND MEASURES—H. W. Flansburgh of Mt. Morris.

## Livingston County Government (Cont.)

### Supervisors

AVON, Frank D. Cullinan, P. O. Avon  
 CALEDONIA, Wilbur C. Place, P. O. Caledonia  
 CONESUS, George C. Webster, P. O. Conesus  
 GENESEO, George B. Adams, P. O. Geneseo  
 GROVELAND, G. Wilson, P. O. Groveland Sta.  
 LEICESTER, J. A. Donnan, P. O. Moscow  
 LIMA, Wm. A. O'Neill, P. O. Lima  
 LIVONIA, Erwin L. Long, P. O. Livonia  
 MT. MORRIS, Daniel F. Russell, P. O. Mt. Morris  
 N. DANSVILLE, Charles H. Grant, P. O. Dansville  
 NUNDA, Platt C. Halsted, P. O. Nunda  
 OSSIAN, J. Wesley Sherman, P. O. Dansville  
 PORTAGE, Fred L. Willett, P. O. Hunt  
 SPARTA, John Gilman, P. O. Groveland Sta.  
 SPRINGWATER, C. Schwab, P. O. Springwater  
 WEST SPARTA, Thos. W. Slight, P. O. Tuscarora  
 YORK, Chas. D. Weller, P. O. Wadsworth

## Livingston County Town Officers

### Town Clerks

AVON, William H. Farnum, P. O. Avon	N. DANSVILLE, Chas. R. Fedder, P. O. Dansville
CALEDONIA, C. T. Mann, P. O. Caledonia	NUNDA, Alfred B. Kent, P. O. Nunda
CONESUS, John McVicar, P. O. Conesus	OSSIAN, Miles H. Linzy, P. O. Dansville
GENESEO, William A. Stevens, P. O. Geneseo	PORTAGE, A. G. Stockweather, P. O. Hunt
GROVELAND, Frank Aten, P. O. Groveland Sta.	SPARTA, J. Wm. Tweed, P. O. Scottsburg
LEICESTER, Dorus Thompson, P. O. Leicester	SPRINGWATER, G. J. Marvin, P. O. Springwater
LIMA, Michael J. Slatterly, P. O. Lima	WEST SPARTA, C. E. Kenney, P. O. Dansville
LIVONIA, A. C. Ganung, P. O. Livonia	YORK, G. D. Simpson, P. O. York
MT. MORRIS, Charles Gormley, P. O. Mt. Morris	

### Assessors

AVON, Geo. D. Doer, P. O. Avon	N. DANSVILLE, E. Burt Cridler, P. O. Dansville
Arthur Ager, P. O. Avon	C. H. Sanford, P. O. Dansville
Chas. H. Pease, P. O. Lima	George W. Shafer, P. O. Dansville
CALEDONIA, H. W. Johnson, P. O. Caledonia	NUNDA, Fred B. Reed, P. O. Nunda
Perrin Williams, P. O. Caledonia	Edward A. Rathbun, P. O. Nunda
H. Ross McKay, P. O. Caledonia	Wm. N. VanDeventer, P. O. Nunda
CONESUS, Ralph J. Cranmer, P. O. Conesus	OSSIAN, L. C. Fenton, P. O. Dansville
Wm. J. Welch, P. O. Conesus	Frank F. Linzy, P. O. Dansville
George Morrill, P. O. Conesus	Joseph Englert, Sr., P. O. Dansville
GENESEO, James Toole, P. O. Geneseo	PORTAGE, Wm. P. Thompson, P. O. Hunt
Edward Hawley, P. O. Geneseo	Frank Holly, P. O. Hunt
Humphrey C. Stapley, P. O. Geneseo	George E. Gelsler, P. O. Hunt
GROVELAND, E. W. Kinney, P. O. Groveland Sta.	SPARTA, Frank B. Roberts, P. O. Scottsburg
W. S. Gardner, P. O. Mt. Morris	James Maginley, P. O. Dansville
J. P. Teitsworth, P. O. Groveland Sta.	Edward W. Sutton, P. O. Dansville
LEICESTER, L. Gurneau Starr, P. O. Leicester	SPRINGWATER, G. P. Fisher, P. O. Springwater
Wm. L. Sweet, P. O. Leicester	Henry Pries, P. O. Wayland
Karl Sharpsteen, P. O. Leicester	Laverne McNinch, P. O. Springwater
LIMA, Edward Mason, P. O. Lima	WEST SPARTA, J. B. Van Wagner, P. O. Tuscarora
Patrick Harrington, P. O. Lima	Edgar Coffee, P. O. Dansville
Fred H. Southwell, P. O. Lima	Melvin Wampole, P. O. Dansville
LIVONIA, Geo. J. Gross, P. O. Livonia	YORK, John E. Nobles, P. O. Linwood
Eli A. Sherman, P. O. Livonia	W. D. Smith, P. O. Pavilion
George H. Rix, P. O. Hemlock	Ed Sherwood, P. O. Piffard
MT. MORRIS, Charles Swett, P. O. Mt. Morris	
Manning Moyer, P. O. Mt. Morris	
Amos Dalrymple, P. O. Mt. Morris	

# Livingston County Town Officers (Cont.)

## Justices of the Peace

- AVON, John E. Hodgeman, P. O. East Avon  
 Joseph T. Schable, P. O. Avon  
 Frank E. Hovey, P. O. Avon  
 Thos. H. Davin, P. O. Avon
- CALEDONIA, John Mitchell, P. O. Caledonia  
 D. M. Tennent, P. O. Caledonia  
 Lee Johnson, P. O. Caledonia  
 A. L. DeNoon, P. O. Caledonia
- CONESUS, Herman L. May, P. O. Conesus  
 Jacob Wahl, P. O. Conesus  
 Fay D. Hoes, P. O. Conesus  
 Scott L. McNinch, P. O. Conesus
- GENESE0, Lucius W. Warner, P. O. Geneseo  
 Charles E. Pease, P. O. Geneseo  
 Elliott A. Horton, P. O. Geneseo  
 Austin W. Erwin, P. O. Geneseo
- GROVELAND, J. S. Cooley, P. O. Groveland Sta.  
 Robt. Buchanan, P. O. Groveland Sta.  
 Frank S. Lee, P. O. Groveland Sta.  
 W. M. Morrison, P. O. Groveland Sta.
- LEICESTER, Bart. E. Brophel, P. O. Leicester  
 Fred Z. Oakley, P. O. Cuylerville  
 William J. Welch, P. O. Leicester  
 Leicester Whitmore, P. O. Leicester
- LIMA, Lewis Moses, P. O. Lima  
 Joseph F. Malone, P. O. Lima  
 Orrin H. Beecher, P. O. Lima  
 P. J. O'Connell, P. O. Lima
- LIVONIA, A. A. Annis, P. O. Livonia  
 A. F. Becker, P. O. Lakeville  
 O. W. Locke, P. O. Livonia  
 E. H. Westbrook, P. O. Hemlock
- MT. MORRIS, Chas. W. Gamble, P. O. Mt. Morris  
 Wm. J. Flynn, P. O. Mt. Morris  
 Wm. DeCamp, P. O. Mt. Morris  
 John W. Slaughter, P. O. Mt. Morris
- N. DANVILLE, F. J. Alverson, P. O. Dansville  
 Oscar Woodruff, P. O. Dansville  
 James M. Brogan, P. O. Dansville  
 H. A. Burdick, P. O. Dansville
- NUNDA, Charles S. Lynde, P. O. Dalton  
 James H. Baker, P. O. Nunda  
 Vitelius Smith, P. O. Nunda
- OSSIANT, Ralph Clendenin, P. O. Dansville  
 Ira J. Knapp, P. O. Dansville  
 Arthur A. Gibson, P. O. Dansville  
 James S. Tracy, P. O. Dansville
- PORTAGE, L. Clayton Havens, P. O. Dalton  
 Bert H. DeMocher, P. O. Nunda  
 Bert J. Edmonds, P. O. Hunt  
 Carl R. McMaster, P. O. Hunt
- SPARTA, Leonard Traxler, P. O. Dansville  
 H. B. Lent, P. O. Scottsburg  
 Fred W. Harter, P. O. Dansville  
 Myron Smith, P. O. Dansville
- SPRINGWATER, H. S. Brewer, P. O. Springwater  
 Norton Robinson, P. O. Springwater  
 Edward Piglow, P. O. Springwater  
 Geo. Higgins, P. O. Springwater
- WEST SPARTA, Wm. B. Green, P. O. Tuscarora  
 Charles B. Whitenack, P. O. Dansville  
 Ora R. Chasey, P. O. Nunda  
 S. J. Smith, P. O. Tuscarora
- YORK, A. H. Hamilton, P. O. Piffard  
 John H. Johnston, P. O. Linwood  
 John Torey, P. O. Fowlerville  
 Charles D. Weller, P. O. Wadsworth

## Superintendents of Highways

- AVON, James McHugh, P. O. Avon
- CALEDONIA, Theoron C. Hayes, P. O. Caledonia
- CONESUS, George Sylvester, P. O. Conesus
- GENESE0, Chas. A. Wilson, P. O. Geneseo
- GROVELAND, William H. Bennett, P. O. Mt. Morris
- LEICESTER, John Millan, P. O. Leicester
- LIMA, Seward Hamilton, P. O. Lima
- LIVONIA, Eli A. Sherman, P. O. Livonia
- MT. MORRIS, Willis Anthony, P. O. Mt. Morris
- N. DANVILLE, Chas. H. Curry, P. O. Dansville
- NUNDA, Jefferson W. Fox, P. O. Nunda
- OSSIANT, J. E. Neis, P. O. Dansville
- PORTAGE, Harry S. Barber, P. O. Hunt
- SPARTA, John McBride, Jr., P. O. Dansville
- SPRINGWATER, Fred D. Seward, P. O. Springwater
- WEST SPARTA, James B. Kennedy, P. O. Tuscarora
- YORK, William Mann, P. O. Wadsworth

INCORPORATED 1850

# Monroe County Savings Bank

35 State Street, Rochester, N. Y.

## *Resources \$28,000,000*

Deposits \$1 to \$3000

Interest allowed from the first three business days of any month

Dividend declared June 1st, 1917,  
for six months at the rate of 4% per annum

### OFFICERS AND TRUSTEES

JAMES E. BOOTH, President

RUFUS K. DRYER, Vice-President

ALEXANDER M. LINDSAY, Vice-President

WILLIAM CARSON, Secretary and Treasurer

FRANK C. FENN, Cashier

WILLIAM B. LEE, Attorney

CYRUS F. PAINE

JAMES E. BOOTH

President Monroe County Sav-  
ings Bank.

ALEXANDER M. LINDSAY

Sibley, Lindsay &amp; Curr Co.

RUFUS K. DRYER

James Cunningham, Son &amp; Co.

HENRY A. STRONG

President Eastman Kodak Co.

THOMAS J. DEVINE

Burke, Fitz Simons, Hone &amp; Co.

WILLIAM B. LEE

Attorney

PHARCELLUS V. CRITTENDEN

Brewster, Crittenden &amp; Co.

EDWARD BAUSCH

Bausch &amp; Lomb Optical Co.

JOSEPH MICHAELS

Michaels, Stern &amp; Co.

WILLIAM CARSON

Secretary and Treasurer Monroe  
County Savings Bank

MARTIN F. BRISTOL

President J. G. Davis Co.

WM. A. HUBBARD, JR.

Pres.-Treas. Hubbard, Eldredge  
& Miller

WM. C. BARRY

Selden Motor Vehicle Co.

WILLIAM V. HAMILTON

Banker, Caledonia, N. Y.



# Agricultural Statistics for Livingston County

Population .....	38,037
Number of all farms .....	3,298
<i>Color and nativity of farmers:</i>	
Native white .....	2,858
Foreign-born white .....	430
Negro and other non-white .....	10
<i>Number of farms classified by size:</i>	
Under 3 acres .....	22
3 to 9 acres .....	310
10 to 19 acres .....	234
20 to 49 acres .....	341
50 to 99 acres .....	750
100 to 174 acres .....	1,038
175 to 259 acres .....	380
260 to 499 acres .....	196
500 to 999 acres .....	20
1000 acres and over .....	7

## Land and Farm Area

Approximate land area .....	acres	403,840
Land in farms .....	acres	389,536
Improved land in farms .....	acres	310,963
Woodland in farms .....	acres	61,083
Other unimproved land in farms, acres		17,490

## Value of Farm Property

All farm property .....	dollars	28,696,858
Land .....	dollars	15,348,406
Buildings .....	dollars	8,144,652
Implements and machinery .....	dollars	1,614,973
Domestic animals, poultry and bees	dollars	3,588,827

## Domestic Animals

Farms reporting domestic animals ..	3,032
Value of domestic animals .....	dollars 3,465,228
<i>Cattle:</i>	
Total number .....	31,403
Dairy cows .....	17,859
Other cows .....	2,162
Yearling heifers .....	2,988
Calves .....	5,510
Yearling steers and bulls .....	1,035
Other steers and bulls .....	1,849
Value .....	dollars 1,095,941

<i>Horses:</i>	
Total number .....	13,598
Mature horses .....	12,700
Yearling colts .....	780
Spring colts .....	118
Value .....	dollars 1,919,251

<i>Mules:</i>	
Total number .....	123
Mature mules .....	120
Value .....	dollars 17,485
Land in farms .....	acres 219,031
Improved land in farms .....	acres 180,233
Value of land and buildings .....	dollars 13,779,274

<i>Degree of Ownership:</i>	
Farms consisting of owned only ..	1,789
Farms consisting of owned and hired land .....	408
<i>Color and nativity of owners:</i>	
Native white .....	1,905
Foreign-born white .....	286
Negro and other non-white .....	6

## Farms Operated by Tenants

Number of farms .....	1,027
Per cent of all farms .....	31.1
Land in farms .....	acres 137,481
Improved land in farms .....	acres 111,600
Value of land and buildings .....	dollars 7,777,564
<i>Form of tenancy:</i>	
Share tenants .....	637

Share-cash tenants .....	41
Cash tenants .....	334
Tenure not specified .....	15
<i>Color and nativity of tenants:</i>	
Native white .....	889
Foreign-born white .....	134
Negro and other non-white .....	4

## Farms Operated by Managers

Number of farms .....	74
Land in farms .....	acres 33,024
Improved land in farms .....	acres 19,130
Value of land and buildings .....	dollars 1,936,220

## Mortgage Debts

<i>For all farms operated by owners:</i>	
Number free from mortgage debt ..	1,151
Number with mortgage debt .....	1,012
Number with no mortgage report ..	34
<i>For farms consisting of owned land only:</i>	
Number reporting debt and amount	787
Value of their land and buildings	dollars 4,683,580
Amount of mortgage debt .....	dollars 1,605,664
Per cent of value of land and buildings .....	34.3

## Farm Expenses

<i>Labor:</i>	
Farms reporting .....	2,396
Cash expended .....	dollars 718,671
Rent and board furnished	dollars 188,394
<i>Feed:</i>	
Farms reporting .....	1,548
Amount expended .....	dollars 199,148
<i>Swine:</i>	
Total number .....	21,786
Mature hogs .....	11,356
Spring pigs .....	10,430
Value .....	dollars 200,058
<i>Sheep:</i>	
Total number .....	30,700
Rams, ewes and wethers .....	18,546
Spring lambs .....	12,154
Value .....	dollars 176,654

## Poultry and Bees

Number of poultry of all kinds .....	300,139
Value .....	dollars 260,547
Number of colonies of bees .....	2,724
Value .....	dollars 12,797

## Farms Operated by Owners

Number of farms .....	4,322
Per cent of all farms .....	72.4
<i>Fertilizer:</i>	
Farms reporting .....	4,177
Amount expended .....	dollars 312,255

## Principal Crops

Corn .....	bushels 779,032
Oats .....	bushels 1,385,560
Wheat .....	bushels 866,903
Buckwheat .....	bushels 11,631
Rye .....	bushels 101,586
Potatoes .....	bushels 2,796,728
Tobacco .....	pounds —
<i>Hay and forage total .....</i>	
Timothy alone .....	tons 97,959
Timothy and clover mixed .....	tons 22,118
Clover alone .....	tons 48,880
Alfalfa .....	tons 4,656
Millet or Hungarian grass .....	tons 3,205
Other tame or cultivated grasses	tons 315
Coarse forage .....	tons 833
Coarse forage .....	tons 16,755

**Breeding Guide**  
for  
**Farm Animals and Fowls**

**PERIOD OF GESTATION**  
Days

Mare ..... 340  
Ass ..... 363  
Cow ..... 284  
Sheep ..... 152  
Goat ..... 149  
Sow ..... 116  
Dog ..... 63  
Cat ..... 50  
Rabbit ..... 30  
Guinea Pig ..... 21  
Goose ..... 29  
Turkey ..... 29  
Duck ..... 21  
Hen ..... 26  
Guinea Hen ..... 26  
Pigeon ..... 18

**RANGE OF VARIATION**  
Days

Mare ..... 295 to 370  
Cow ..... 265 to 370  
Ewe ..... 145 to 154  
Sow ..... 110 to 115  
Goose ..... 27 to 33  
Turkey ..... 26 to 30  
Duck ..... 26 to 32  
Peahen ..... 28 to 30  
Guinea Hen ..... 25 to 26  
Pigeon ..... 16 to 20

**ANIMAL GESTATION CALENDAR**

DATE OF SERVICE	MARE	COW	EWE	SOW	DATE OF SERVICE	MARE	COW	EWE	SOW
Jan. 1	Dec. 6	Oct. 10	May 30	Apr. 22	July 5	June 9	Apr. 13	Dec. 1	Oct. 24
Jan. 6	Dec. 11	Oct. 15	June 4	Apr. 27	July 10	June 14	Apr. 18	Dec. 6	Oct. 29
Jan. 11	Dec. 16	Oct. 20	June 9	May 2	July 15	June 19	Apr. 23	Dec. 11	Nov. 3
Jan. 16	Dec. 21	Oct. 25	June 14	May 7	July 20	June 24	Apr. 28	Dec. 16	Nov. 8
Jan. 21	Dec. 26	Oct. 30	June 19	May 12	July 25	June 29	May 3	Dec. 21	Nov. 13
Jan. 26	Dec. 31	Nov. 4	June 24	May 17	July 30	July 4	May 8	Dec. 26	Nov. 18
Jan. 31	Jan. 5	Nov. 9	June 29	May 22	Aug. 4	July 9	May 13	Dec. 31	Nov. 23
Feb. 5	Jan. 10	Nov. 14	July 4	May 27	Aug. 9	July 14	May 18	Jan. 5	Nov. 28
Feb. 10	Jan. 15	Nov. 19	July 9	June 1	Aug. 14	July 19	May 23	Jan. 10	Dec. 3
Feb. 15	Jan. 20	Nov. 24	July 14	June 6	Aug. 19	July 24	May 28	Jan. 15	Dec. 8
Feb. 20	Jan. 25	Nov. 29	July 19	June 11	Aug. 24	July 29	June 2	Jan. 20	Dec. 13
Feb. 25	Jan. 30	Dec. 4	July 24	June 16	Aug. 29	Aug. 3	June 7	Jan. 25	Dec. 18
Mar. 1	Feb. 6	Dec. 14	July 29	June 21	Sept. 3	Aug. 8	June 12	Jan. 30	Dec. 23
Mar. 7	Feb. 12	Dec. 20	Aug. 4	June 26	Sept. 8	Aug. 13	June 17	Feb. 4	Dec. 28
Mar. 12	Feb. 17	Dec. 26	Aug. 10	July 1	Sept. 13	Aug. 18	June 22	Feb. 9	Jan. 2
Mar. 17	Feb. 22	Dec. 31	Aug. 16	July 6	Sept. 18	Aug. 23	June 27	Feb. 14	Jan. 7
Mar. 22	Feb. 27	Jan. 6	Aug. 22	July 11	Sept. 23	Aug. 28	July 2	Feb. 19	Jan. 12
Mar. 27	Mar. 4	Jan. 12	Aug. 28	July 16	Sept. 28	Sept. 2	July 7	Feb. 24	Jan. 17
Apr. 1	Mar. 9	Jan. 18	Aug. 3	July 21	Oct. 3	Sept. 7	July 12	Mar. 1	Jan. 22
Apr. 6	Mar. 14	Jan. 23	Sept. 1	July 26	Oct. 8	Sept. 12	July 17	Mar. 6	Jan. 27
Apr. 11	Mar. 19	Jan. 28	Sept. 7	Aug. 1	Oct. 13	Sept. 17	July 22	Mar. 11	Feb. 1
Apr. 16	Mar. 24	Feb. 3	Sept. 13	Aug. 5	Oct. 18	Sept. 22	July 27	Mar. 16	Feb. 6
Apr. 21	Mar. 29	Feb. 8	Sept. 19	Aug. 10	Oct. 23	Sept. 27	Aug. 1	Mar. 21	Feb. 11
Apr. 26	Mar. 31	Feb. 10	Sept. 25	Aug. 15	Oct. 28	Oct. 2	Aug. 6	Mar. 26	Feb. 16
May 1	Apr. 5	Feb. 16	Sept. 21	Aug. 20	Nov. 2	Oct. 7	Aug. 11	Mar. 31	Feb. 21
May 6	Apr. 10	Feb. 21	Sept. 27	Aug. 25	Nov. 7	Oct. 12	Aug. 16	Apr. 5	Feb. 26
May 11	Apr. 15	Feb. 26	Oct. 3	Aug. 30	Nov. 12	Oct. 17	Aug. 21	Apr. 10	Mar. 3
May 16	Apr. 20	Feb. 28	Oct. 9	Sept. 4	Nov. 17	Oct. 22	Aug. 26	Apr. 15	Mar. 8
May 21	Apr. 25	Feb. 29	Oct. 15	Sept. 9	Nov. 22	Oct. 27	Aug. 31	Apr. 20	Mar. 13
May 26	Apr. 30	Mar. 4	Oct. 21	Sept. 14	Nov. 27	Oct. 31	Sept. 5	Apr. 25	Mar. 18
May 31	May 5	Mar. 9	Oct. 27	Sept. 19	Dec. 2	Nov. 6	Sept. 10	Apr. 30	Mar. 23
June 5	May 10	Mar. 14	Nov. 1	Sept. 24	Dec. 7	Nov. 11	Sept. 15	May 5	Mar. 28
June 10	May 15	Mar. 19	Nov. 6	Sept. 29	Dec. 12	Nov. 16	Sept. 20	May 10	Apr. 2
June 15	May 20	Mar. 24	Nov. 11	Oct. 4	Dec. 17	Nov. 21	Sept. 25	May 15	Apr. 7
June 20	May 25	Mar. 29	Nov. 16	Oct. 9	Dec. 22	Nov. 26	Sept. 30	May 20	Apr. 12
June 25	May 30	Apr. 3	Nov. 21	Oct. 14	Dec. 27	Dec. 1	Oct. 5	May 25	Apr. 17
June 30	June 4	Apr. 8	Nov. 26	Oct. 19	Dec. 31	Dec. 5	Oct. 9	May 30	Apr. 21

Index to Advertisers

Abstract Guarantee Co. The, R. Burckes, Pres., 47 South Fitzhugh St., Rochester, N. Y. -----	265
Acomb, Lillian C., Dansville, N. Y. -----	266
Adams, Sireno F., Dansville, N. Y. -----	265
Allen, D. H., 708 Powers Building, Rochester, N. Y. -----	284
Alling & Miles, Inc., 82 Stone St., Rochester, N. Y. -----	266
American Clay and Cement Corp., Insurance Bldg., Rochester, N. Y. -----	3
Baker, Edson S., 6 Ryan Alley, opp. East Ave., near Alexander, Rochester, N. Y. -----	266
Barry Tire and Rubber Co., 8 Monroe Ave., Rochester, N. Y. -----	17
Batho, Alfred, 1822 East Ave., Rochester, N. Y. -----	279
Big Tree Inn, Chas. Baeder, Prop., Geneseo, N. Y. -----	280
Boas, Thomas E., 922 Granite Building, Rochester, N. Y. -----	284
Bradstreets, Wm. W. Steele, Supt., 414 Granite Building, Rochester, N. Y. -----	281
Brown & Pierce Co., Inc., 178 Clinton Ave., South Rochester, N. Y. -----	277
Brown, Henry H., 107 Powers Bldg., Rochester, N. Y. -----	285
Burke, J. H., M. D., 241 Main St., Dansville, N. Y. -----	283
Burr & Starkweather Co., 42-48 Stone St., Rochester, N. Y. -----	275
Caledonia Era, Caledonia, N. Y. -----	284
Campbell, W. M., 45 Cottage St., Dansville, N. Y. -----	265
Chalk, J. D. Co., Granite Bldg., Rochester, N. Y. -----	278
Clancy, John B., 72 Main St., Geneseo, N. Y. -----	276
Collins, A. H., Caledonia, N. Y. -----	284
Corris, A. J. Co., 908 Granite Building, Rochester, N. Y. -----	286
Crane, E. L., P. O. Box 364, Nunda, N. Y. -----	276
Crouch & Beahan Co., 99 Dewey Ave., near Lyell, Rochester, N. Y. -----	281
Culver, J. Z. & Co., Room 53, Arcade Building, Rochester, N. Y. -----	285
Daboll, S., 156 E. Main St. (310 Cornwall Bldg.), Rochester, N. Y. -----	283
De Groff Bros. (Cold Spring Stock Farm), R. F. D. 2, Nunda, N. Y. -----	274
Dun, R. G. & Co., 502 to 506 Insurance Bldg., Rochester, N. Y. -----	281
Engel, Jos. F., 609 Powers Buildings, Rochester, N. Y. -----	285
English Co., Suite 928 Granite Building, Rochester, N. Y. -----	285
Ernest Louis & Sons, 43-49 South Ave. (a few steps from Main), Rochester, N. Y. -----	278
Ferguson, A., Real Estate Co., 417 River St., Rochester, N. Y. -----	285
Fetzner & Renno, R. F. D. 1, P. O. Greece, Barnard, N. Y. -----	267
Field, Jas. Co., Inc., 41-43 Exchange St., Rochester, N. Y. -----	270
Firman, Webb & Webb, Inc., 110-111-112 Wilder Building, Rochester, N. Y. -----	287
Gallery, Charles, 555 Lyell Ave., Rochester, N. Y. -----	277
Garfield Real Estate Co., 1 Exchange St., Rochester, N. Y. -----	287
Genesee Valley Trust Co., 21 Exchange St., Rochester, N. Y. -----	30
German American Lumber Co., Inc., 142 Portland Ave., Rochester, N. Y. -----	281
Graves, H. B. Co., Inc., 78 State St., Rochester, N. Y. -----	278
Grover, Will D., 263 Main St., Dansville, N. Y. -----	291
Hastings Realty Co. (W. M. Hastings), 505 Chamber of Commerce Bldg., Rochester, N. Y. -----	286
Hotel Rochester, Milton Robler, Mgr., West Main St. and Plymouth Ave., Rochester, N. Y. -----	281
Hotel St. John, J. H. Hughes, Prop., Nunda, N. Y. -----	280

## Index to Advertisers (Cont.)

Hughes, Strong & Co., Granite Building, Rochester, N. Y. -----	294
Jayne & Mason, Webster, N. Y. -----	272
Kelly Bros., Wholesale Nurseries, 400 Elm St., Dansville, N. Y. -----	284
Knappenburg, C. W., Dansville, N. Y. -----	265
Kreidler, A. S., 2 Milton St., Dansville, N. Y. -----	281
Ladd, Clare D., R. D. 1, Henrietta, N. Y. -----	266
Lent, Geo. A. Real Estate Co., 341 Powers Building, Rochester, N. Y. -----	286
Livingston County Trust Co., Geneseo, N. Y. -----	272
Livonia Gazette, The, (C. M. Alvord) Livonia, N. Y. -----	284
Lynn Bros., 1003 Wilder Building, Rochester, N. Y. -----	265
McFarlin Clothing Co., 110-116 Main St., East Rochester, N. Y. -----	275
McMillan, George S., Room 25, Ellwood Building, Rochester, N. Y. -----	265
Mabett-Bettys Motor Car Co., 252-262 Court St., Rochester, N. Y. -----	267
Macomber Garage, Inc., Dansville, N. Y. -----	269
Manhattan Garage, 101 Manhattan St., Rochester, N. Y. -----	269
Martins-Hall Company, Inc., 902-904-906 Granite Building, Rochester, N. Y. -----	286
Miller, J. L., 50 Clinton Ave., North, Rochester, N. Y. -----	283
Miner, Geo. L. Co., Clinton corner Court St., Rochester, N. Y. -----	14
Monroe County Co-operative Fire Insurance Co., 414-417 Wilder Building, Rochester, N. Y. -----	32
Monroe County Savings, Wm. Carson, Sec., 35 State St., Rochester, N. Y. ----	24
Monroe Typewriter Exchange Co., 73 South Ave., Rochester, N. Y. -----	289
Moon & Post, 623 Powers Building, Rochester, N. Y. -----	265
Morrison, E. E., 4 Health St., Dansville, N. Y. -----	283
Music Lovers' Shoppe, Inc., 41 East Ave., Rochester, N. Y. -----	283
Neidhardt, C. & Co., 31 to 37 North Water St., Rochester, N. Y. -----	279
Neil & Parmelee Co., 53 East Main, Rochester, N. Y. -----	286
Neill, J. S. Co., 239 Granite Building, Rochester, N. Y. -----	277
Orange Judd Co., 315 Fourth Ave., New York, N. Y. ----- 6-8, 273 and	293
Osburn House, W. H. Almy, Rochester, N. Y. -----	281
Otis Lumber Co., 936 Main St., Rochester, N. Y. -----	281
Page Realty Co., 16 State St., Rooms 500-504, Rochester, N. Y. -----	288
Peck & Arnold, corner Monroe Ave. and William St., Rochester, N. Y. -----	270
PHELPS, J. L., Wall Paper and Paint Co., Inc., 149-153 State St., Roch- ester, N. Y. -----	292
Plumb & Plumb, 612-615 Wilder Building, Rochester, N. Y. -----	265
Post, J. K. Drug Co., 17 E. Main St., and 338 Plymouth Ave., Rochester, N.Y.	276
Powers Hotel, Jacob Messner, Prop., Main St. West, Rochester, N. Y. -----	281
Proctor & Dow, 30 Grand St., Albany, N. Y. -----	291
Reilly, Wm. J., 3 Ossian St., Dansville, N. Y. -----	283
Rochester Brick and Tile Manufacturing Co., 245 Powers Building, Roch- ester, N. Y. -----	272
Rochester Feed & Flour Exchange, 374 State St., Rochester, N. Y. -----	277
Rochester Lime Co., 209 Main St. W., Rochester, N. Y. -----	274
Rochester Printing Co., 59 and 61 Main St., East Rochester, N. Y. -----	284
Rochester Tire Works, Inc., G. C. Kingdon, Pres., 36 Lake Ave., Roch- ester, N. Y. -----	270
Rowe & Kennedy, Dansville, N. Y. -----	282

## Index to Advertisers (Cont.)

Scrantom, Wetmore & Co., Rochester, N. Y. ....	289
Seadeek, Wm., 16 State St., Room 411, Exchange Place, Rochester, N. Y. ....	288
Security Trust Co., Main and Water Sts., Rochester, N. Y. ....	12
Sheeler-Baxter Co., Inc., Room 225-227-229 Granite Building, Rochester, N. Y. ....	288
Sill Stove Works, Rochester, N. Y. ....	270
Spring, R. J., Churchville, N. Y. ....	272
Star Wall Paper Co., 19 Elm St., Rochester, N. Y. ....	292
State Bank of Hilton, M. G. Newcomb, Cashier, Hilton, N. Y. ....	272
Sterling Tire Corp., Robert P. Turk, Mgr., 565 E. Main St., Rochester, N. Y. ....	292
Strong Motors, Inc., 12 S. Union St., Rochester, N. Y. ....	20
Taylor, J. H., Henrietta, N. Y. ....	290
Traders National Bank, 43-45 State St., Rochester, N. Y. ....	4
Union Trust Co., 25 State St., Rochester, N. Y. ....	2
United States Rubber Co., 24 Exchange St., Rochester, N. Y. ....	288
Van Hoesen, F. P. Co., E. Main and Graves Sts., Rochester, N. Y. ....	291
Van Vechten Milling Co., Inc., 196 Smith St., on R. W. & O. Tracks, Rochester, N. Y. ....	282
Vick's Sons, James, 299 State St., Rochester, N. Y. ....	32
Warren, A. Frank, Real Estate Co., 89 Main St. East, Rochester, N. Y. ....	287
Welch, A. H., 32 Ossian St., Dansville, N. Y. ....	9
Wilson & Altmeyer, Dansville, N. Y. ....	278
Witkop & Holmes Co., The, 6 and 8 Exchange St., Dansville, N. Y. ....	281
Woodford G. Lewis & Co., Inc., 417 Arlington Building, Rochester, N. Y. ....	289
Worden, Gilboy Co., Batavia, N. Y. ....	281
Wray, Henry & Son, 193 Mill St., Rochester, N. Y. ....	272
Wyant-Simpson Co., Inc., 67 Main St. East, Rochester, N. Y. ....	287
Young's Hardware Co., Geneseo, N. Y. ....	279

## Post Offices in Livingston County

Avon	Livonia Center
Caledonia	Moscow
Conesus	Mount Morris
Cuylerville	Nunda
Dalton	Oakland
Dansville	Piffard
Fowlerville	Portage
Geneseo	Retsof
Greigsville	Scottsburg
Groveland Station	South Lima
Hemlock	South Livonia
Hunt	Springwater
Lakeville	Tuscarora
Lima	Valkenburg
Linwood	Wadsworth
Livonia	Webster Crossing

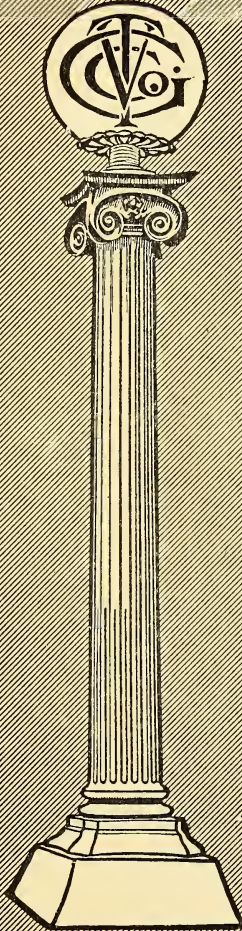

**Y**OU are urged to take advantage of the banking facilities we offer you. When you have an account here you enjoy the benefit of our advice and counsel in all matters pertaining to finance and investment. We act as trustees of funds, executors of estates, etc.

Safe Deposit Boxes  
at \$2.50 a year

# GENESEE VALLEY TRUST COMPANY

21 EXCHANGE ST., ROCHESTER, N.Y.

MAIN 2471  
MAIN 2472

← TELEPHONES →

STONE 1975  
STONE 1976

## Explanation

The information in this Directory is arranged as follows: 1st, Last name of individual followed by first name and second name initial (if there is a second initial). 2d, Wife's name (if married) in parentheses. 3d, The number of children living at home. 4th, Name of individual's farm, if it has a name. 5th, The individual's business or occupation. 6th, The chief crop or specialty. (Example, grain, poultry, apples or potatoes, means that these are the specialties of the individuals to whom they refer.) 7th, Crop or specialty which the individual has for sale. (Example, s fruit means has fruit to sell.) 8th, Refers to the property upon which individual has residence, O (figure a) designates number of acres in farm owned. O H & L means owns house and lot. T (figure a) designates number of acres in farm for which money rent is paid. T H & L means tenant house and lot. W O S (figure a) designates number of acres worked on shares. 9th, Is the number of the rural delivery route or street address and postoffice from which mail is received. 10th, Is the name of the township in which individual lives. 11th, Is telephone indicated by the letter T. IT and BT. 12th, H (figures) designates the highway on which individual has residence (see map). Explanation: After the name Ames, Everett M. (Catherine), 2ch, "Cold Spring Farm," farmer (general), s pure-bred Holsteins, O130a, rd1, Richfield Springs, Richfield tn T, appears 19. Now refer to map and you will find that the road numbered 19 in Richfield Township, Otsego County, is the road upon which Mr. Ames has his residence. By this plan you can locate any farm included in this book.

## Abbreviations

Acres	-----	A
Children	-----	ch
Bell Telephone	-----	BT
General Delivery	-----	Gen Del
Has to Sell	-----	s
Highway	-----	H
House & Lot	-----	H&L
Independent Telephone	-----	IT
Owms	-----	O
Rents	-----	T or R
Rural Delivery	-----	rd
Telephone	-----	T
Township	-----	tn
Vegetables	-----	Veg
Widow	-----	Wid
Works on Shares	-----	WOS

# INSURE YOUR FARM OR VILLAGE PROPERTY OR AUTOMOBILES

(Organized 22  
Years Ago)

## in the "MONROE" and save money

### Board of Officers and Directors

- DEAN G. CRIPPEN, *President*, Brockport, N. Y.  
 E. S. BOHACHEK, *Secretary*, Rochester, N. Y.  
 HON. GEO. A. BENTON, *Treasurer*, Spencerport, N. Y.  
 G. F. HUTCHISON, Rochester, N. Y.  
 E. G. BROOKS, Honeoye Falls, N. Y.  
 W. H. STOKES, Union Hill, N. Y.  
 F. R. HIXSON, Clarkson, N. Y.  
 F. P. VANOESSEN, Rochester, N. Y.  
 A. W. MUDGE, Rochester, N. Y.  
 A. J. RUMSEY, Batavia, N. Y.  
 E. J. FISK, Fairport, N. Y.

### MONROE COUNTY CO-OPERATIVE FIRE INSURANCE CO.

414-417 Wilder Building, Rochester, N. Y.

# JAMES VICK'S SONS

*America's Oldest Mail Order Concern*

Seeds shipped to all parts of the world.

Largest Flower Seed Farms anywhere in America except the California Sweet Pea ranches.

Largest growers of Asters in the world.

Large growers of fancy quality Vegetable Seeds, Bulbs and Roots.

Over 500 acres and 12 large greenhouses in the heart of the best Vegetable and Flower growing section in America.

At our store on Stone Street, near Main, we offer a larger list of varieties of Seeds, Plants and Bulbs than any other store between New York and Chicago.

Our Garden and Floral Guide handsomely illustrated will be mailed free upon request. Please mention this directory.

James Vick's Sons, 20 Stone St., Rochester, N. Y.

*"The Flower City"*



# Monroe County Farm Directory

- ABBOTT, FRANK N. (Alice) 1mch traveling salesman rd1 Henrietta Henrietta tn T H11.
- ABBOTT, H. SHERMAN (Frances) 2mch farmer (garden truck) O 15a Webster Webster tn T H39½.
- ABEL, JOHN (Carrie) 4mch farmer (apples wheat beans potatoes) O 108a rd2 Spencerport Parma tn H65.
- ABEL, JOHN P. (Margaret) 2mch farmer (hay grain) O 148a rd1 W Henrietta Henrietta tn H26½.
- ABRAHAMS, GEO. (Alta) 2mch farmer (garden truck) O 5a rd2 Webster Webster tn H68.
- ABRAMS, JAS. (Ira) 3mch farmer (apples) O 19¾a Webster Webster tn H12½.
- ABRAMS, WM. (Harriett) 8mch farmer (fruit) O 15¾a WOS 40a W Webster Webster tn H52.
- ACKERMAN, ARTHUR (Maude) merchant (grain hay) O 12a rd1 W Henrietta Henrietta tn H38.
- JACKERMAN, PETER (Katherine) farmer O 15a Scottsville Chili tn H83.
- ADAMS, BERT A. (Jenny) 9mch farmer WOS 62a rd3 Churchville Riga tn H38½.
- ADAMS, CHANCEY A. (Alice R.) 3mch farmer (fruit grain) O 80a rd2 Spencerport Parma tn H59½.
- ADAMS, CHAS. S. (Roxanna) 6mch farmer teamster (wheat beans) O 74a Churchville Riga tn T H23.
- ADAMS, ELMER J. (Gertrude) 5mch "Springdale" farmer (apples hay wheat) O 150a rd3 Spencerport Ogden tn T H34.
- ADAMS, FRANK farmer (garden truck) O 52a rd1 W Webster Webster tn H33.
- ADAMS, FRANK S. (Clara) 5mch farmer O 70a Churchville Riga tn T H17½.
- ADAMS, FRED C. (Lydia E.) 1mch farmer (vegetables) O 17a rd1 Barnard Greece tn T H54.
- ADAMS, JAMES L. (Grace) "Radeview" farmer WOS 118a rd2 Spencerport Parma tn T H68.
- ADAMS, LEWIS W. (Ella H.) 1mch farmer (wheat apples) O 118a rd1 Adams Basin Ogden tn T H39.
- ADAMS, MILO J. (Harriett) 4mch "Lake View" farmer (wheat beans) O 112a rd1 Adams Basin Ogden tn T H28.
- ADAMS, N. B. 2ach farmer O 52a Chili Station Chili tn T H21.
- ADAMS, SEELY, J. (Vivian) farmer (peaches) O 45a rd2 Spencerport Parma tn T H59½.
- ADAMS, WILLARD (Elizabeth) "Sugar Maple Farm" farmer WOS 167a Churchville Riga tn T H38.
- ADAMSON, JOHN A. (Sophia) rtd (vegetables) O 1½a rd1 Fairport Perinton tn H26.
- ADKIN, THOMAS J. (Nellie M.) 1mch publisher (poultry) O 19a rd1 Pittsford Pittsford tn T H3.
- AECKBERT, MRS. MATILDA W. 1mch (berries) O 18a rd1 E Rochester Penfield tn H14 2-8.
- AFFALTER, LEWIS N. (Susie B.) 1mch "Fair View" farmer (dairy) O 73a rd2 E Rochester Penfield tn T H96½.
- AGATE, CHAS. W. (Rose) 2mch farmer (hay grain potatoes) O 34a rd1 Henrietta Henrietta tn H66½.
- AGATE, S. FRANK farmer (wheat potatoes) O 100a rd2 Pittsford Pittsford tn H55.
- AHRNS, CHAS. F. (Mamie) 2mch farmer (apples wheat) WOS 70a rd2 Hilton Parma tn T H57.
- AHRNS, Fred (Lena) rtd O 1a rd2 Barnard Greece tn H72.
- AHRNS, WM. (Ethel) farm hand R H&L rd1 Webster Webster tn H39.
- AINSWORTH, GEO. (Etta E.) 1mch (beans corn potatoes) O 38a rd2 Barnard Ogden tn H9.
- ALBERT, FRANK M. (Johanna) 3mch farmer WOS 133a rd1 N Bloomfield Mendon tn T H88.
- ALBERT, RHINEHARDT (Ella M.) 1mch farmer (milk) O 235a rd1 Rochester Junction Mendon tn T H66.

- ALBISTIN, JAS. (Carrie) 2mch salesman (garden truck) O 8a Webster Webster tn H51.
- ALRIGHT, ISAAC (Carrie) 3mch "Golden Fruit" (farmer) s peaches apples O 21a rd2 Webster Webster tn T H18½.
- ALEXANDER, GEO. (Anna) 2mch farmer (wheat beans) O 118½a rd2 Churchville Riga tn T H33.
- ALEXANDER, GEO. JR. (Ruth) "The Palmer Farm" farmer (wheat beans) WOS 167a Churchill Riga tn T H10.
- ALEXANDER, JOHN A. (Mildred) farmer (wheat potatoes) O 31a Scottsville Wheatland tn T H40.
- ALEXANDER, PHILIP (Nelly) 1mch "Mt Pleasant" farmer (potatoes wheat) O 111a Chili Station Riga tn H25.
- ALEXANDER, WM. G. (Daisy) 1mch farmer (wheat beans) WOS 130a Churchville Riga tn T H51.
- ALHART, HENRY (Ida) 2mch farmer (hay grain) O 170a rd1 Churchville Sweden tn T H65.
- ALHART, WM. (Mary A.) 3mch (potatoes hay wheat cabbage) O 159a rd1 Churchville Sweden tn H62.
- ALLEN, A. M. (Helen) 1mch farmer (garden truck) O 20a WOS 120a rd1 Clarkson Clarkson tn H7½.
- ALLEN, BARTON (Lillian) farmer (garden truck) O 20a rd1 Clarkson Clarkson tn T H9.
- ALLEN BROS. (Fred & Glen) farmers (potatoes) O 62a rd3 Webster Penfield tn T H54.
- ALLEN, BURT C. (Maude) 1mch farmer (oats corn) O 62a rd2 Clarkson Clarkson tn T H28.
- ALLEN, CHAS. F. (Stella) 1mch farmer (grain beans potatoes) WOS 30a rd1 Adams Basin Ogden tn T H33.
- ALLEN, CHAS. H. (Sarah) 1mch farmer (grain beans) O 137a Hamlin Hamlin tn T H18.
- ALLEN, CHAS. L. (Grace) 3mch farmer (fruit grain) R 35a rd1 E Rochester Perinton tn T H5.
- ALLEN, CLAUDE A. (Sarah) 2mch farmer (fruit) O 93a rd2 Clarkson Clarkson tn T H18.
- ALLEN, G. M. (Ida G.) 1mch farmer (wheat barley) O 60a rd1 Clarkson Clarkson tn H71.
- ALLEN, FRANK B. (Elizabeth) farmer (potatoes) O 15a rd3 Webster Penfield tn H35.
- ALLEN, FRANK E. (Ida) farmer (beans wheat) O 30a rd1 Adams Basin Ogden tn H33.
- ALLEN, MISSES L. E. & N. G., O 139a rd1 Scottsville Chili tn H85.
- ALLEN, L. M. (Grace) "Clover Heights" supt (farmer) O 70a rd3 Pittsford Pittsford tn T H20.
- ALLEN, MORTON C. (Edna) "Glenwood" nursery (nursery stock) rd2 Fairport Perinton tn T H52½.
- ALLEN, WINTER G. (Fannie M.) 2mch 3ach farmer (apples poultry) O 31a rd1 Adams Basin Ogden tn T H23.
- ALLING, GEO. J. (Theresa) 3mch farmer (potatoes hay) WOS 200a rd1 Honeoye Falls Rush tn H54.
- AMALIA, CHAS. L. (Fannie L.) 3mch "Park Mount" caretaker of farm (hay) WOS 60a E Rochester Pittsford tn H3½.
- AMAN, FRED (Cora) 1mch farmer O 65a rd2 Honeoye Falls Mendon tn H39.
- AMAN, GEO. L. (Mary) 7mch "Fairview Farm" farmer O 71a rd2 E Rochester Penfield tn H79.
- AMAN, HENRY M. farmer (potatoes grain) O 50a rd2 E Rochester Penfield tn T H86.
- AMAN, JACOB farmer (potatoes) O 40a rd1 Irondequoit Irondequoit tn H29.
- AMAN, JOHN C. (Louise) 5mch farmer (fruit) O 22a rd1 Irondequoit Irondequoit tn T H29.
- AMAN, JOSEPH farmer (garden truck fruit) WOS 24a Irondequoit Irondequoit tn T H26.
- AMAN, MARGARET housekeeper rd1 Irondequoit Irondequoit tn H29.
- AMAN, RUPERT (Nora) 2mch farmer (fruit truck) O 30a rd2 Irondequoit Irondequoit tn T H33.
- AMAN, WM. (Lauretta) 1mch farmer (garden truck fruit) WOS 24a rd1 Irondequoit Irondequoit tn T H29.
- AMES, CHAS. (Rose) R R man O H&L Churchville Riga tn H3.
- AMES, E. J. (Mattie) 2mch farmer O 51a Churchville Riga tn T H8.
- AMESBURY, C. A. (Jenny) 1ach farmer O 19a R 27a Churchville Riga tn T H27.

- AMIDON, GILES (Nellie) 1mch farmer (berries) O 20a rd1 Clarkson Clarkson tn H20.
- AMIDON, OSCAR (Hattie) "Amidon Farm" farmer s fruit O 68a rd2 Hilton Parma tn T H3.
- AMIDON, WARREN (Libbie) farmer (fruit) O 100a rd2 Hilton Parma tn T H36.
- AMISH, FRANK (Elizabeth) 1mch farmer O 31a rd3 Spencerport Ogden tn T H54.
- AMISH, JOHN (Minnie) farmer (wheat potatoes hay) O 68a rd1 Lincoln Park Chili tn H32.
- AMISH, LOUIS (Lorina) 3mch farmer (potatoes grain) O 76a rd3 Spencerport Ogden tn T H62.
- AMSLER, FRED (Carrie) 4mch farmer (grain fruit) O 66a Webster Webster tn H71.
- ANADINE, SAMUEL R. (Loise) 2mch "Lemone Burnt Farm" farmer WOS 110a rd1 Hilton Parma tn H43.
- ANDERSON BROS, (John & Fred) farmers (wheat potatoes beans) O 97a rd3 Spencerport Ogden tn T H45.
- ANDERSON, ANDREW (Johanna) 1mch carpenter O ½a rd2 Rochester Brighton tn H41½.
- ANDERSON, ANDREW (Margaret) machinist (chickens vegetables) O 3a rd3 Brighton Station Brighton tn H8.
- ANDERSON, MRS CLARUDENA farmer (fruit) O 5a rd1 Morton Hamlin tn T H20.
- ANDERSON, GEO. farmer (fruit) O 140a rd2 Hilton Parma tn T H32.
- ANDERSON, GEO. farmer (fruit) O 160a rd2 Hilton Parma tn H38½.
- ANDERSON, JACOB (Louise) 3mch farmer (truck) O 10a rd1 Irondequoit Irondequoit tn T H16½.
- ANDERSON, JOHN, farmer (wheat) O 53a rd1 Honeoye Falls Mendon tn H21.
- ANDERSON, JOHN (Lilly) farmer (truck) O 10a rd1 Irondequoit Irondequoit tn H22.
- ANDERSON, LEON F. (Eva) 1mch farmer (garden truck) O ½a rd1 Hamlin Hamlin tn T H45.
- ANDERSON, NICHOLAS (Eliza J.) farmer (potatoes) O 10a rd2 Honeoye Falls Mendon tn H30.
- ANDERSON, OSCAR, farmer (fruit) s peaches WOS 60a Morton Hamlin tn T H20.
- ANDERSON, THEODORE N. (Alma C.) 2mch machinist (vegetables) O 7a rd1 Fairport Perinton tn T H35.
- ANDERSON, WM. H. (Loise) merchant (wheat beans cattle) O 208a rd2 Churchville Riga tn T H50.
- ANDRE, EDWIN (Elizabeth A.) 3mch farmer R 9a rd3 Pittsford Perinton tn H50.
- ANDREWS HARVEY E. (Lucy R.) farmer (hay grain potatoes) O 111a rd 1 Lincoln Park Chili tn T H32 2-8.
- ANDREWS, J. A. "Andrews Farm" farmer O 150a Chili Station Chili tn H43 2-8.
- ANDRUS, MRS. EDITH M. 2mch (poultry) O 4a rd2 Spencerport Parma tn T H72.
- ANDRUS, MISS ESTER farmer (wheat hay) O 51a rd2 E Rochester Penfield tn H95.
- ANSCOMB, WM. (Margaret L.) farmer (dairy) O 65a rd 2 Pittsford Pittsford tn T H41.
- ANTES, ANSON E. (Mary) 1mch farmer (potatoes) O 34a rd2 E Rochester Penfield tn T H96½.
- ANTES, MRS. C. A. rtd O 25a W Webster Webster tn T H45½.
- ANTES, MARION (Katherine) 4mch farmer (potatoes berries) O 65a Webster Webster tn H61½.
- ANTES, WARREN (Amelia) 2mch farmer (wheat apples) O 79a rd2 Webster Webster tn H48½.
- ANTIS, JOHN (Louise) farmer s potatoes berries O 18½a Webster Webster tn T H11.
- APTHORP, C. F. (Marina) farmer canning factory (wheat) O 87a rd33 Bergen Riga tn T H26½.
- ARADINE, THOS. (Clarisse) farmer O 70a rd1 Hilton Parma tn T H8.
- ARCHER, E. C. (Florence) 1mch farmer O 72a rd2 Hilton Parma tn H40.
- ARCHER, EDWARD (Louisa) 2mch farmer (grain potatoes hay) O 100a rd1 Lincoln Park Chili tn H37.
- ARCHER, FRED A. (Anna Belle) farmer (poultry) O 4a rd2 Fairport Perinton tn H52.
- ARCHER, JOHN (Julia) 1mch farmer (wheat) O 60a rd1 Clarkson Clarkson tn T H8.

- ARCHER, SAMUEL (Margaret) farmer (grain hay potatoes) O 70a rd1 Lincoln Park Chili tn T H27.
- ARCHER, WM. (Ethel) 1mch farmer (hay grain) WOS 150a rd1 Lincoln Park Chili tn A32.
- ARCHIBALD BROS. (Robt. P. & Geo. Edw.) farmers (potatoes) O 110a rd1 Honeoye Falls Rush tn H35.
- ARCHIBALD, OLIVER farm hand Rochester Junction Mendon tn H47.
- ARCHIBALD, WM. A. (Mary) 4mch farmer (beans potatoes) O 110a rd1 W Rush Rush tn T36.
- AREND, HENRY W. (Ola) 2mch "Arend Farm" farmer (potatoes cabbage) O 75a rd2 Honeoye Falls Mendon tn T H81.
- ARFT, WM. (Grace) 3mch farmer (potatoes hay corn) O 41a rd1 Henrietta Henrietta tn H29.
- ARMER, BERT (Minnie) 3mch farmer s apples beans O 18a rd1 Brockport Sweden tn T H22.
- ARMOUR, CHAS. (Sarah) 2mch farmer s wheat hay O 200a rd1 Clarkson Clarkson tn T H13½.
- ARMSTRONG, FRANK J. farmer (fruit) O 118a rd1 Hamlin Hamlin tn T H45.
- ARMSTRONG, JAMES (Ellen) 1ach rtd O 200a O H&L Walnut street Mumford Wheatland tn.
- ARMSTRONG, JOHN farmer O 200a Mumford Wheatland tn H59½.
- ARMSTRONG, WM. (Lillian) 1mch farmer (beans) O 107a rd1 Mendon Mendon tn H22.
- ARNER, MISS MARY farmer (vegetables) O 5a rd1 W Rush Rush tn H51.
- ARNOLD, ALLEN N. (Laura V.) "Forest Lawn" farmer (wheat beans) O 137a rd2 Brockport Sweden tn T H35½.
- ARNOLD, ARTHUR 1mch farmer (wheat apples) O 135a rd1 Clarkson Clarkson tn T H9.
- ARNOLD, EDWARD W. rtd O 300a rd1 Adams Basin Odgen tn T H39.
- ARNOLD, HOMER (Jessie) 2mch farmer WOS 125a rd1 Clarkson Clarkson tn T H16.
- ARNOLD, HOWARD M. (Adda) 3mch "Spear Farm" farmer (dairy products) WOS 63a rd1 Fairport Perinton tn T H15.
- ARNOLD, WM. A. (Freda G.) 2mch farmer WOS 86a rd2 Spencerport Parma tn T H67½.
- ASFINLITER, ANDREW (Augusta) farmer (wheat hay) O 60a rd2 Scottsville Chili tn H73.
- ASHE, CHESTER M. (Nellie) "Ashe Homestad" farmer (grain potatoes) O 70a rd1 Henrietta Henrietta tn H16.
- ASHMEAD, T. SEELEY (May B.) 2mch farmer (corn potatoes) R 12a rd2 Brighton Brighton tn T H26.
- ASHTON, HARRY S. (Clara) 5mch farmer (wheat potatoes fruit) WOS 75a rd1 Barnard Parma tn H70½.
- ASHTON, JAMES D. JR. (Emma) 2mch farmer for Vick Seed Farm R H&L rd2 Barnard Greece tn H72½.
- ASHTON, JOSEPH D. (Alice) 3mch farmer (apples vegetables) O 12a O H&L rd2 Spencerport Parma tn H69½.
- ASHWORTH, HIRMAN G. (Cora A.) 1mch farmer (wheat potatoes hay) O 145a Brockport Sweden tn T H27.
- ASKEN, MRS. CAROLINE rtd O 135a rd1 Scottsville Chili tn T H67½.
- ASLETT, MRS. ADELAIDE M. 1ach farmer O 50a rd2 Churchville Riga tn H42½.
- ATWATER, ALONZO (Vinnie) 2mch farmer (potatoes) O 30a rd3 Webster Penfield tn T H9.
- AUBURGER, FRED (Catherine) Sach (garden truck) O 53a. rd1 Barnard Greece tn H48½.
- AUREL, HERMAN (Edith) 2mch laborer O 1a rd1 Walker Hamlin tn H62½.
- AUSTIN, ALPHONSO G. (Lila) 1mch farmer s hay wheat O 60a rd2 Webster Webster tn H67.
- AUSTIN, DANIEL (Edith) 2mch farmer (wheat hay) O 48a rd2 Clarkson Clarkson tn H25.
- AUSTIN, MRS. MARY Sach "Hillsdale" farmer (grain potatoes) O 80a rd3 Pittsford Perinton tn H70.
- AUSTIN, ERVING (Lillian) 3mch "Locust" farmer (fruit) WOS 160a rd1 Morton Hamlin tn T H31½.
- AUSTIN, JAMES (Rhoda S.) 1mch farmer (grain wheat beans) O 160a rd1 Morton Hamlin tn T H3½.
- AYRAULT, ALLEN (Alfreda) 5mch farmer (hay grain) O 115a rd2 Fairport Perinton tn H52½.

- BAART, ABRAHAM (Susan) 2mch farmer (vegetables) O 13a rd3 Brighton Station Brighton tn T H8.
- BAASE, ALBERT (Minnie) farmer R H&L rd1 Hamlin Hamlin tn T H11.
- BAASE, CHARLES (Dora) 3mch farmer (grain beans) O 179a Hamlin Hamlin tn T H6.
- BAASE, JOHN (Anna) 3mch farmer (grain beans) O 84a rd1 Walker Hamlin tn T H28.
- BAASE, WM. (Lyda) 2mch farmer (grain) s beans apples O 113a WOS 17a rd1 Hamlin Hamlin tn T H34.
- BABCOCK, FRED G. (Rose) farmer (wheat oats) R 110a N Greece Greece tn T H13.
- BACON, HAROLD A. (Ruth) "Wind-over" farmer (fruit) O 56a rd1 Adams Basin Ogden tn T H11½.
- BACON, RUTH lach O H&L N Chili Chili tn H8.
- BADGE, JOSEPH (Etta) 6mch "Flynn Farm" farmer (grain cabbage) WOS 170a rd1 Charlotte Greece tn H14.
- BAETZEL, HENRY F. (Alma) 1mch farmer O 155a rd1 Honeoye Falls Rush tn T H57.
- BAGER, FRANK W. (Anna) farmer (fruit) O 24a rd2 Barnard Greece tn H73.
- BAGLEY, FAY C. (Anna) 1mch farmer (fruit grain) WOS 100a rd2 Hilton Greece tn T H13.
- BAGLEY, HENRY J. (Ella) farmer (apples) O 110a rd2 Hilton Greece tn T H13.
- BAGLEY, HORACE (Anna) 1mch farmer O 110a rd2 Hilton Parma tn T H33.
- BAGNUS, JOHN, farmer (fruit) O 16a rd1 West Webster Webster tn H57½.
- BAHLER, GEO. (Sophie) 2mch "Spring Brook Stock" farmer (dairy) rd3 E Rochester Penfield tn H92¼.
- BAHRINGER, DANIEL H. (Frieda) 2mch rural carrier (vegetables) O 3a rd2 Pittsford Pittsford tn T H11.
- BAILEY, ALBERT (Sarah) 1mch farmer (wheat peaches) O 25a rd2 Webster Webster tn H28.
- BAILEY BROS, (B. F. & C. H.) farmers (hay grain) O 157a rd1 Henrietta Henrietta tn T H8.
- BAILEY, CHAS. T. (Clara) 8mch farmer (potatoes) R 16a Mendon Mendon tn H34.
- BAILEY, DELBERT (Mary) farmer (fruit) O 3a rd1 Fairport Perinton tn H43.
- BAILEY, ELBERT (Rebecca) 1mch farmer (fruit) s peaches apples O 30a W Webster Webster tn H52.
- BAILEY, FRANK (Libby) farmer O H&L O 79a Scottsville Chili tn H43.
- BAILEY, LEWIS J. (Helen) farmer (wheat potatoes apples) WOS 100a rd4 Charlotte Station Rochester Greece tn H14.
- BAILEY, G. C. (Rebecca) lach farmer (wheat dairying) R 244a Churchville Riga tn T H23 2-8.
- BAILEY, WM. (Elizabeth) lach farmer mason O 80a Chili Station Chili tn H22½.
- BAIRD, HENRY (Mattie) lach farmer (wheat apples) O 20a Spencerport Ogden tn T H12½.
- BAIRD, J. H. (Sophia) 2mch farmer (truck) O 8a rd1 Irondequoit Irondequoit tn H16½.
- BAIRD, J. S. (Alice) farmer (wheat) R 18a rd1 Henrietta Henrietta tn H35.
- BAIRD, JOHN, optician O 40a rd2 Spencerport Ogden tn T H12½.
- BAIRD, WALTER (Maud) 5mch farmer (truck) O 50a rd1 Irondequoit Irondequoit tn T H17.
- BAIRD, WM. (Lillian) 3mch farmer (potatoes truck) O 50a rd1 Irondequoit Irondequoit tn T H17.
- BAKER, ALBERT W. (Henrietta) 4mch farmer (wheat peaches) O 77½a rd1 Adams Basin Ogden tn T H23.
- BAKER, ANDREW J. laborer R H&L rd4 Charlotte Greece tn H19.
- BAKER, BURTON C. (Anna) farmer (truck) O 12a W Webster Webster tn H37.
- BAKER, CHAS. J. (EMMA) 7mch farmer (grain potatoes) O 78a rd1 Spencerport Gates tn H24.
- BAKER, CLIFTON farmer (poultry fruit) WOS 22a Webster Webster tn T H15½.
- BAKER, CONRAD (Lydia) 3mch farmer (peaches) O 113a rd1 Barnard Greece tn T H61.
- BAKER, ELIZABETH E. 4mch farmer (potatoes milk) O 47a rd1 Pittsford Pittsford tn T H63.

- BAKER, E. D. (Gertrude) 1mch "Sunset Farm" farmer (fruit) s fruit O 126a rd1 Forest Lawn Webster tn T H45.
- BAKER, MORTIMER 2mch farmer (apples) O 10a Webster Webster tn H31.
- BAKER, NEWTON (Sarah) 3mch "Banker Farm" farmer (grain) s wheat beans WOS 89a rd1 Hamlin Hamlin tn T H21.
- BAKER, N. A. (Susan) 1mch 1ach farmer (potatoes) O 170a rd2 Fairport Perinton tn T H85½.
- BAKER RICHARD (Marriette) 1mch "Bull Farm" farmer (fruit) R 97a rd4 Charlotte Greece tn T H44.
- BAKER, RICHARD (Anna) farmer (truck) O 2¼a rd2 Irondequoit Irondequoit tn H8½.
- BAKER, RICHARD H. (Carolyn) letter carrier O 22a Webster Webster tn T H15½.
- BAKER, ROSS N. (Addie) 2mch farmer (apples cabbage potatoes) O 108a rd3 Spencerport Ogden tn T H55.
- BAKER, SAMUEL S. (Sarah) 4mch farmer WOS 135a rd2 Churchville Wheatland tn T H5.
- BALDWIN, F. C. (Luella) farmer (wheat hay) O 10a rd1 Henrietta Henrietta tn T H53.
- BALDWIN, VINCENT E. (Bertha) 2mch farmer (potatoes hay wheat) WOS 98a rd2 Pittsford Henrietta tn H35.
- BANCH, ADAM T. (Lucy) 2mch farmer (wheat potatoes oats) O 52a rd1 W Henrietta Henrietta tn T H38.
- BANGS, D. H. (Grace) farmer (wheat) O 140a rd1 Churchville Ogden tn T H80½.
- BANGS, MRS. STELLA J. 2mch farmer (grain) O 106a rd1 Adams Basin Ogden tn T H65.
- BANKER, CHAS. R. (Lucy) 3mch laborer (vegetables) R H&L rd1 Morton Hamlin tn H20.
- BANKS, HENRY (Frieda) 2mch farmer (vegetables) O 8a rd1 Irondequoit Irondequoit tn T H6½.
- BANNING, PAUL W. (Blanche) 1mch farmer painter O 22a W Henrietta Henrietta tn H21.
- BANNISTER, R. A. (Ella) 2mch farmer O 62a rd1 Churchville Ogden tn T H81.
- BARBA, THOS. (Frances) farmer (vegetables) O 47a Scottsville Chili tn H57.
- BARBER, AARON "Barber Farm" farmer president of Avon bank (grain hay) O 700a Box Avon Avon tn T H5.
- BARBER, G. (Emily) 4mch farmer (wheat potatoes) O 90a rd7 Honeoye Falls Mendon tn T H43.
- BARCLAY BROS. (Elvin & Spencer) farmers (peaches) R 85a Adams Basin Ogden tn T H22.
- BARCLAY, CHAS. (Sarah) "Barclay Homestead" farmer (fruit) O 85a Adams Basin Ogden tn T H22.
- BAREIS, JOHN (Bertha) farmer (vegetables) O 10a rd2 Webster Webster tn H54.
- BARKER BROS. (Clarence & Hiram) farmer (fruit vegetables) O 125a rd1 Spencerport Ogden tn T H26.
- BARKER, CHAS. farmer WOS 85a rd1 W Rush Rush tn T H17.
- BARKER, GEO. H. (Evelyn) 2mch farmer O 140a rd3 Pittsford Pittsford tn T H47.
- BARKER, MRS. W. H. 1mch farmer (grain potatoes) O 50a rd Pittsford Pittsford tn T H35½.
- BARMASTER, JAS. W. (Wilmeno) 1mch farmer (fruit potatoes) O 53a rd2 E Rochester Penfield tn H62.
- BARNARD, ALLYN H. (Nina) 2mch "Eckler Farm" farmer (wheat potatoes) R 110a rd2 Pittsford Pittsford tn T H59½.
- BARNARD, HENRY farmer (potatoes) O 232a rd3 Pittsford Mendon tn H16.
- BARNEY, WM. L. (Emma) 4mch farmer (vegetables) O 6a rd3 Brighton Penfield tn H67.
- BARNHART, FRANK (Virginia) 1mch farmer (potatoes grain) O 80a rd1 Victor Perinton tn T H99.
- BARNONS, G. E. (Lettie E.) "Barnons Farm" farmer (fruit grain) O 85a rd2 Hilton Parma tn H50.
- BARON, W. F. (Carrie) 3mch farmer (potatoes) R 75a E Rochester Pittsford tn T H3½.
- BARONS, AMANDA R. (vegetables fruit) O 4a rd2 Hilton Greece tn T H30.
- BAROSSKE, HENRY (Nettie) farmer O 62a rd2 Honeoye Falls Mendon tn H97.

- BARONSKIE, LEWIS J. "101 Ranch" farmer (stock) WOS 101a rd1 Mendon Mendon tn H45½.
- BARR, JOS. A. farmer (vegetables apples) O 10a rd1 Spencerport Gates tn H18.
- BARRAGE, WM. (Elizabeth) 7mch farmer (fruit) O 80a rd1 Hilton Parma tn T H16.
- BARRETT, FINNEL (Martha) farmer (fruit wheat) O 120a rd1 Clarkson Clarkson tn T H7.
- BARRETT, FRANK "Evergreens" farmer (grain) WOS 18a rd1 Pittsford Pittsford tn H7.
- BARRETT, WALTER (Etta) 9mch farmer (apples wheat hay) WOS 100a rd2 Hilton Parma tn T H46.
- BARRINGER, JOHN (Minnie) 4mch farmer (fruit) WOS 96a rd2 Hilton Greece tn H8.
- BARRONS, FRANCIS (Jennie) farmer (fruit) R 53a rd2 Spencerport Parma tn H60.
- BARTH, JACOB (Hattie) 2mch farmer (truck) WOS 60a W Webster Webster tn H44 2-8.
- BARTH, SAMUEL (Carrie) farmer (potatoes cabbage wheat) O 45a rd3 Spencerport Ogden tn T H62.
- BARTHOLOMAY, WM. N. (Agnes) 3mch farmer (milk potatoes wheat) O 95a rd1 Henrietta Henrietta tn T H63.
- BARTHOLOMEW, A. S. (Della) 1mch farmer (fruit) R 50a rd1 Barnard Greece tn T H54.
- BARTLE, CHAS C. (Josephine) 1mch farmer (wheat hay potatoes) WOS 130a Chili Station Chili tn H79.
- BARTLE, VICTOR (Catherine) 1mch farmer (wheat beans hay potatoes) O 130a Chili Station Chili tn H79.
- BARTMAN, CARL A. Augusta 6mch farmer (wheat beans) WOS 300a rd2 Churchville Riga tn T H52.
- BARTON, HARRY (Nellie) 7mch 2ach farmer (wheat cabbage potatoes) WOS 93a Barnard Greece tn H80.
- BOSCH, JOSEPH (Mary) 7mch farmer (apples wheat) O 74a Webster Webster tn T H16.
- BASCH, LOUIS (Anna) 1mch farmer s apples berries O 20a rd2 Webster Webster tn T H38½.
- BASSET, GEO. W. (Edna) 3mch (fruit) O 100a rd1 Barnard Greece tn T H38 2-8.
- BASSETT, PETER (Mary) 2mch farmer (wheat) O 100a rd1 Brockport Sweden tn T H74.
- BASTIAN, WM. (Augusta) 4mch farmer (oats) O 100a rd2 Brockport Clarkson tn T H31.
- BATEMAN, F. C. (Lucy) 1mch farmer (wheat beans) O 113a rd1 Clarkson Clarkson tn T H23.
- BATH, GUST (Mary) 1mch farmer (hay) O 100a Mortimer Brighton tn T H54.
- BATTAMS, JOHN W. (Sarah) farmer (wheat hay) O 70a rd3 Pittsford Pittsford tn H31½.
- BATTERBY, JOHN laborer Churchville Riga tn H45.
- BATTY, JOHN (Lydia) 2mch "Orchard Valley" farmer (fruit) O 54a Walker Hamlin tn H47.
- BATY, CHAS. (Gladys) laborer R H&L Hilton Parma tn H13.
- BATZEL, CHAS C. (Minnie) 1mch farmer WOS 64a rd2 Honeoye Falls Mendon tn T H90.
- BATZEL, FRED (Lucy R.) 1mch farmer WOS 160a rd1 Rochester Junction Mendon tn T H51½.
- BATZING, JOHN L. (Louise S.) 7mch "The Gables" farmer WOS 185a rd1 W Rush Rush tn T H51.
- BAUCH, CHARLES (Louise) 4mch farmer (grain) O 116a rd2 Spencerport Parma tn T H60.
- BAUCH, FRANK (Minnie) 4mch farmer (beans wheat) O 119a rd2 Clarkson Hamlin tn H58.
- BAUCH, HENRY "Edgebrook" farmer (grain) O 85a rd1 Hamlin Hamlin tn H 34½.
- BAUCH, WM. C. (Fannie) 2mch farmer (grain fruit) O 110a rd1 Hamlin Hamlin tn T H22½.
- BAUCH, WM. J. (Bertha) 3mch farmer (fruit) O 67a rd1 Hamlin Hamlin tn T H34½.
- BAUER, ANDREW (Lillian) 3mch (potatoes wheat hay) O 50a rd2 Barnard Greece tn H71.
- BAUER, CARL farmer (grain) s wheat beans WOS 112a Hamlin Hamlin tn H10½.
- BAUER, CHRIS (Augusta) 5mch farmer (peas beans) O 97a rd2 Clarkson Clarkson tn H24.
- BAUER, FRANK (Mary C.) farmer (milk) O 23a Brighton Brighton tn H13.

- BAUER, FRED, rtd O 70a rd30 Morton Hamlin tn H8½.
- BAUER, HENRY (Bertha) 1mch farmer (grain) s wheat barley beans O 103a Morton Hamlin tn T H20.
- BAUER, HENRY J. (Minnie) 1mch farmer (hay grain) R 124a rd1 Rochester Junction Mendon tn T H67.
- BAUMAN, DANIEL H. (Catharine) 6mch farmer O 75a rd4 Charlotte Greece tn.
- BAUMAN, EDWARD (Mary) 5mch farmer (dairy) O 112a rd1 Irondequoit Irondequoit tn T H31.
- BAUMAN, JOSEPH H. (Emma) 4mch farmer (grain potatoes) O 95a rd2 Webster Penfield tn T H4.
- BAUMAN, SYLVESTER J. (Hattie) 4mch farmer (grain) O 102a rd2 E Rochester Penfield tn T H55.
- BAUMER, HOWARD (Mary) farmer (truck) O 12a rd2 Fairport Perinton tn T H45.
- BAUMGARDNER, FRED (Elizabeth) 4mch farmer (wheat potatoes) O 57a rd2 Fairport Perinton tn H67.
- BAXTER, MYRON (Louise) 2mch farm laborer (truck) R H&L rd1 Hamlin Hamlin tn H37.
- BAXTER, ROLLY 4mch (farmer) O 75a rd1 Hilton Parma tn T H39.
- BAYSON, ELBERT (Florence) farmer (garden truck) R 10a Irondequoit Irondequoit tn H Ridge Road.
- BEADLE, Randall (Kit) 1mch R R man O H&L Hamlin Hamlin tn H13.
- BEAL, BYRON D. (Jennie) 1mch farmer (wheat potatoes) O 87a rd1 Lincoln Park Chili tn T H32½.
- BEAMAN, CASSIUS C. farmer (potatoes beans grain) O 54a rd1 Lincoln Park Gates tn H24½.
- BEAMAN, CHAS. A. (Jennie) 3mch farmer (dairy) O 57a rd1 Chili Station Ogden tn T H92.
- BEAMAN, FRANK C. farmer carpenter (garden truck) O 35a Coldwater Gates tn T H27.
- BEAMAN, EDWIN R. (Edith) 1mch farmer (grain hay) O 124a rd1 Chili Station Ogden tn H87.
- BEAN, FRANK (Caroline) 4mch farmer (beans) O 25a rd1 W Henrietta Henrietta tn T H51½.
- BEAN, JOSEPH farmer (wheat beans potatoes) O 140a rd1 W Henrietta Henrietta tn T H49.
- BEAN, WM. J. (Mary) 3mch farmer (grain) O 30a rd1 W Henrietta Henrietta tn T H40.
- BEARDSLEY, LEWIS (Marion) "The Lisle Farm" farmer (wheat beans) R 102a Churchville Riga tn T H5.
- BEARHOPE, JOSEPH A. (Cora) "Lone Elm Grange" auto trimmer (vegetables) O 30a rd1 Fairport Perinton tn H43.
- BEASLEY, HOWARD (Lena) 1ach laborer O H&L Clifton Chili tn H77.
- BEATIES, STEPHEN (Minelia) 2mch farmer (wheat potatoes corn) O 110a rd3 Spencerport Ogden tn H35½.
- BEATRICE, WM. E. (Mina) 6mch farmer (general) O 92a rd4 Charlotte Greece tn T H17½.
- BEATTIE, FRANK M. (Helen C.) 3mch farmer O 54a rd4 Charlotte Greece tn T H26½.
- BEATY, JOHN E. (Josie) 5ach "Float Point Farm" farmer (wheat apples potatoes) O 100a rd1 Charlotte Greece tn T H17 2-8.
- BEATY, MRS. MINA 3mch rtd O 51a rd1 Charlotte Greece tn H 17½.
- BECK, FREDERICK (Louisa) farmer O 50a Churchville Riga tn H23.
- BECK, PETER (Madeline) farmer O 90a Churchville Riga tn H28½.
- BECKER, CHARLES A. (Elizabeth) 4mch farmer (grain hay) O 40a rd1 Lincoln Park Gates tn T H25.
- BECKER, FRED H. (Ella) 1mch farmer (hay wheat) O 21a rd1 Lincoln Park Gates tn T H26.
- BECKERT, JOHN (Emma) 5mch farmer s wheat oats O 40a WOS 20a W Webster Webster tn T H52.
- BEEBE, A. P. (Lillian P.) 2mch farmer insurance (fruit) O 80a rd2 Bainard Parma tn T H76.
- BEEDLE, GEORGE A. (Wilhelmina) 4mch farmer (apples wheat beans hay) O 190a rd1 Brockport Sweden tn T H46.
- BEEDLE, JOHN E. "Agenda Stock Farm" farmer (milk wheat) s dairy stock O 280a rd1 Brockport Sweden tn T H49.
- BEEDLE, JOHN H. (Mary) 1mch rtd O 56a rd2 Brockport Sweden tn T H34.



- BEEDLE, ROY J. (Carrie A.) 1mch farmer (wheat potatoes hay) O 49a rd1 Brockport Sweden tn H54.
- PEEHLER, CHARLES (Alice) 1mch farmer (wheat apples potatoes) O 58a rd2 Spencerport Parma tn T H61.
- BEETON, SAM'L E. (Emma) 1mch farmer (potatoes) O 20a rd2 E Rochester Penfield tn T H99.
- BEHAN, R. (Jennie) farmer WOS 68a rd1 Rush Rush tn T H10.
- BELL, ALBERT D. farmer (wheat) WOS 60a rd3 Churchville Riga tn T H32.
- BELL, ARTHUR (Olive) 5mch farmer s truck O 8a rd1 Irondequoit Irondequoit tn Ridge Road H34.
- BELL, JOHN (Bertha) rtd O 10a Irondequoit Irondequoit tn Ridge Road.
- BELL, JOHN R. (Minna) 4mch farmer (fruit) O 13a rd1 Pittsford Pittsford tn H26.
- BELL, RICHARD H. (Edna) 2mch farmer (truck) WOS 10a Irondequoit Irondequoit tn H Ridge Road.
- BELL, WESLEY A. farmer (wheat potatoes) O 50a rd1 W Henrietta Henrietta tn T H62½.
- BELL, MRS. WM. (grain) O 7a rd2 Spencerport Parma tn H68.
- BELLINGER, CHRIS G. (Mettie) farmer WOS 114a rd1 Honeoye Falls Mendon tn T H90½.
- BEMISH BROS. (Richard W. & Frank R.) farmers "Brookside Farm" farmer (milk) O 100a rd4 Charlotte Greece tn T H27½.
- BEMISH, JOHN A. (Louisa) steam fitter O 26a rd1 W Henrietta Henrietta tn H31.
- BEMISH, JOHN L. (Laura) 1mch farmer (milk) O 50a rd4 Charlotte Greece tn T H27½.
- BEND, SAM T. (Lottie) repair man vegetables) O 4a rd1 Lincoln Park Gates tn T H26.
- BENDLE, JOE farmer (vegetables) O 20a rd1 Spencerport Ogden tn H43.
- BENDSCHEIDER, FRANK T. farmer (truck) O 55a rd2 E Rochester Penfield tn T H80.
- BENDSCHNEIDER, WM. M. (Elsa) 1mch farmer (grain potatoes) O 70a rd2 E Rochester Penfield tn H80.
- BENEDICT, A. L. (Irene) 1ach farmer (potatoes) O 90a rd1 Fairport Perinton tn T H62.
- BENEDICT, D. E. (Emily) 4ach farmer O 104a Chili Station Riga tn T H12½.
- BENEDICT, HARLAND E. (Ina) farmer (potatoes fruit) O 48a rd1 Pittsford Perinton tn T H60.
- BENEDICT, HENRY (Genevieve) 1mch carpenter R H&L Churchville Chili Station Riga tn H12½.
- BENEDICT, HOMER E. (Maude L.) 2mch farmer (wheat hay potatoes) WOS 102a rd2 W Henrietta Henrietta tn T H62.
- BENEDICT, OLIVER farmer (wheat beans potatoes) O 102a rd2 W Henrietta Henrietta tn T H62.
- BENEDICT, ORLA C. (Emma) farmer (fruit) O 20a Irondequoit Irondequoit tn T H14.
- BENGES, WM. (Bessie) farmer (fruit) O 20a WOS 25a W Webster Webster tn H44½.
- BENJAMIN, JOSEPH E. (Bertha) 3mch farmer O 33a W Webster Webster tn T H58½.
- BENNER, CHARLES (May) farmer (potatoes hay) O 21a Mortimer Henrietta tn H7.
- BENNETT, C. O. (Louise) 6mch farmer O 113a rd2 Hilton Parma tn T H20.
- BENNETT, GRANT K. (Mattie) 4ach O 30a WOS 7a rd2 Hilton Parma tn T H48½.
- BENNETT, JOHN (Hattie) farmer (fruit beans) O 112a Hilton Parma tn H11.
- BENNETT, HORACE L. rtd O 43a Walker Hamlin tn T H56.
- BENSON, WM. (Luana) 2mch farmer (fruit) WOS 65a Hamlin Hamlin tn T H54.
- BENTLEY, DELATUS (Mary) farmer (wheat potatoes) O 50a rd1 Brockport Sweden tn T H53.
- BENTLEY, JOHN B. (Jennie) 1mch farmer (peaches apples) R 82a Adams Basin Ogden tn T H12½.
- BERG, WM. JR. (Tilla) farm hand rd1 W Webster Webster tn H51.
- BERG, WM. SR. (Fredericka) farmer (truck) O 25a rd1 W Webster Webster tn H51.
- BERGT, HERMAN 1mch farmer (corn potatoes) O 15a rd1 Lincoln Park Chili tn H31.

- BERNSTEIN, EDWARD B. (Anna L.) 1mch produce dealer R H&L Irondequoit Irondequoit tn T H30 2-8.
- BERLER, O. J. (Erma) 1mch (grain fruit) O 50a rd1 Barnard Greece tn T.
- BERMAN, SOLOMON (Letty) 1mch farmer (grain hay) O 61a rd2 Brighton Brighton tn T H26.
- BERNS, CHARLES T. (Emma) 3mch farmer (wheat hay beans potatoes) WOS 107a rd1 Brockport Sweden tn H57.
- BERTCH, GUSTOR (Louisa) "Pleasant View" farmer (fruit grain) O 37a Webster Webster tn T H73.
- BERTCH, G. HENRY (Emily) 5mch farmer (fruit) O 36a rd1 E Rochester Penfield tn T H31.
- BERTHOLD, JACOB (Katie) 3mch farmer (garden truck) O 60a Webster Webster tn T H17.
- BERWIND, EDWIN (Eva) machinist (vegetables) O 10a rd1 Spencerport Ogden tn H 42 2-8.
- BETHMEN, MRS. W. 2mch farmer O 68a rd1 Barnard Greece tn T H62.
- BETTERIDGE, EDWIN (Sarah) 2mch farmer (wheat apples) R 80a rd2 Churchville Riga tn H42½.
- BETTERIDGE, WM. (Mabel) 1mch farmer O 68a Clifton Chili tn H77.
- BETTRIDGE, FRED (Catherine) 4mch farmer s wheat hay O 65a rd2 Rochester Brushton tn H51.
- BETTS, SARAH farmer (vegetables) O 5½a; O H&L Chili Station Chili tn H42.
- BIDWELL, MRS. ADELIN 3mch (truck) farmer O 9a rd3 Brighton Penfield tn H67.
- BILGOR, GEO. (Georgia) 1mch laborer (vegetables) R H&L rd2 Ontario Webster tn H32.
- BILLS, CHARLES H. (Bertie) 4mch farmer (potatoes) O 72a rd1 Fairport Perinton tn H21.
- BILLS, GEORGE R. (Lottie) 3mch farmer (milk) R 100a rd3 Brighton Penfield tn H67.
- BILLS, GEO. W. farmer (wheat) O 80a rd1 Caledonia Caledonia tn T H13.
- BILLS, GEO. W. (Frances) 1mch salesman (vegetables) O 4a Union Hill Webster tn T H43.
- BILLS, S. S. "Coffee Farm" farmer O 160a rd2 Fairport Perinton tn T H46.
- BIN, WM. (Kathrine) 3mch farm hand R H&L rd2 Webster Webster tn H6.
- BINGELLI, ADOLPH (Louise) 9mch farmer (truck) O 20a rd1 Webster Webster tn H59.
- BIRCH, MRS. ADA farmer (beans potatoes) O 25a rd1 Fairport Perinton tn T H17.
- BIRD, ARTHUR (Eva) 1mch farmer (peas barley) WOS 386a rd1 Brockport Sweden tn T H37½.
- BIRD, CHAUNCEY F. (Jennie) 1mch farmer (wheat beans potatoes) O 92 rd1 Brockport Sweden tn H49.
- BIRD, SAMUEL (Ada) 3mch "Lake Farm" farmer (fruit milk) WOS 100a rd1 E Rochester Penfield tn T H30.
- BISCHOPING, ANTHONY (Mary) 6mch farmer (wheat fruit) O 97a Webster Webster tn T H16.
- BISHOP, MRS. CORA 1mch farmer (hay) O 60a rd1 Lincoln Park Chili tn H44.
- BITKER, DAVID (Anna) 7mch farmer (dairy) O 225a rd2 Barnard Greece tn T H81.
- BITTNER, JOHN H. (Eliza) farmer (grain potatoes) O 32a rd2 Brighton Station Brighton tn H43.
- BLACK, JOHN (Mary E.) farmer (wheat) O 69a rd2 Brockport Sweden tn T H29.
- BLACKLOCK, EDWARD (Anna) farmer s wheat O 2a WOS 87a rd2 Holly Clarkson tn H4.
- BLAISE, F. J. (Mary D.) 1mch "Ideal Nursery Co." nurseryman O 4a rd1 Irondequoit Irondequoit tn H30.
- BLAIR, FRANK G. (Maggie M.) 5mch "Quaker Hill Farm" farmer (potatoes) O 221a R 75a rd1 Rush Rush tn T H8.
- BLAIR, FRED (Lena) 2mch "West View" farmer s potatoes O 75a West Henrietta Henrietta tn.
- BLANCHARD, EBEN (Harriet) 1mch farmer (fruit) O 52a rd1 West Webster Penfield tn T H17.
- BLATTNER, ANDREW (Regena) 1mch farmer (fruit) O 23a rd1 Walker Hamlin tn H18.
- BLEIR, Louis (Julia) 5mch farmer (potatoes) O 12½a rd1 Pittsford Perinton tn H42.

- BLINN, A. E. (Grace) 1ach sta agt  
O H&L Chili Station Chili tn T H21.
- BLINN, CHARLES farmer (wheat)  
O 38a Coldwater Chili tn H5.
- BLINN, JACOB G. (Mary) 6mch  
farmer (wheat corn potatoes) O  
31a WOS 130a Berger Sweden tn  
T H61.
- BLETZ, William (Christina) "Wheeler  
Place" farmer (fruit) O 30a  
rd2 Spencerport Parma tn H64.
- BLODGETT, GEO. farmer (wheat)  
O 35a rd1 Clarkson Clarkson tn  
H7½.
- BLODGETT, ISAAC (Dolly) 4mch  
farmer (grain fruit) WOS 70a rd1  
Walker Hamlin tn T H40.
- BLODGETT, SAM P. (Mary) 1mch  
"Maple Ridge Farm" farmer  
(wheat potatoes) O 150a rd2 Pitts-  
ford Pittsford tn T H58½.
- BLODGETT, W. J. (Jennie) farmer  
(wheat) O 94a rd1 Clarkson Clark-  
son tn H7 2-8.
- BLOOD, BERT L. (Myrta) 2mch  
farmer (grain) R H&L WOS 80a  
rd2 Fairport Perinton tn T H64.
- BLOOD, MARTIN A. (Jane R.)  
farmer (grain) O 118a rd2 Fair-  
port Perinton tn T H45.
- BLOOMFIELD, CHAS. flagman O  
H&L Chili Station Chili tn H48.
- BLOSSOM, J. E. (Amelia) rtd O 180a  
Walker Hamlin tn T H30½.
- BLOSSOM, MYRON E. (Clara) 3mch  
"North Star Fruit" farmer (fruit) s  
peaches pears apples WOS 160a  
Walton Hamlin tn T H30.
- BLOSSOM, SEAMON (Luella) farmer  
(fruit grain) s peaches beans  
apples WOS 90a rd1 Hamlin Ham-  
lin tn H37.
- BLOSSOM, T. E. (Florence) 1mch  
farmer (hay beans) WOS 108a rd1  
Brockport Sweden tn T H8.
- BLOWERS, NEWELL A. (Bessie)  
carpenter (beans potatoes) O 10a  
rd1 Henrietta Henrietta tn H54½.
- BLUE, WM. R. (Gertrude) 2ach  
farmer (wheat beans) O 100a rd3  
Churchville Riga tn T H48.
- BLUHM, GEORGE, farmer (potato-  
es grain) O 126a Fairport Perin-  
ton tn H73.
- BLUHM, JOHN C. (Hannah) 1mch  
1ach "Best View" farmer (fruit  
potatoes) O 75a rd2 Fairport Perin-  
ton tn H86.
- BLUNN, ANDREW feed dealer O  
H&L rd1 Spencerport Gates tn  
T H18½.
- BLUNN, FRANK (Augusta) 2mch  
farmer (grain) O 14a WOS 30a rd3  
Pittsford Pittsford tn H44.
- BLY, WESLEY, 1ach "Bly's Oak Run  
Ranch" farmer (grain potatoes) O  
40a rd1 Pittsford Perinton tn H42.
- BLYER, FRED (Elizabeth) 4mch  
farmer (garden truck) O 16a rd2  
Irondequoit Irondequoit tn T H8.
- BOAS, Roy M. (Amelia) 3mch  
farmer R 100a rd2 Brighton Sta-  
tion Brighton tn H27.
- BOCKUN, FRANK C. rd30 Morton  
Hamlin tn H8½.
- BOEKM, HENRY (Nora) farmer  
(wheat hay) O 54a Mumford  
Wheatland tn H59½.
- BOERJAN, JOHN (Bieduna) 2mch  
farmer (grain) O 17a rd1 Barnard  
Greece tn H36½.
- BOGHART, DAVID farmer (hay  
oats) O 28a rd1 Henrietta Hen-  
rietta tn H9.
- BOGLIN, PETER P. (Emma) 6mch  
farmer (fruit) O 84a Barnard  
Parma tn H70½.
- BOHN, ALBERT J. (Rose M.)  
farmer (dairy fruit) O 29a  
Brighton Station Brighton tn T  
H45.
- BOHN, WALTER W. farmer (dairy)  
WOS 24a rd1 Brighton Station  
Brighton tn H14 2-8.
- BOHNACKON, WM. (Francis) 2mch  
farmer (wheat apples) O 23a Web-  
ster Webster tn H55.
- BOHNENBLUST, JOHN (Carrie)  
1mch farmer (garden truck) O 11a  
Webster Webster tn T H54.
- BOHOLTZ, CHARLES V. (Anna)  
2mch farmer (fruit vegetables)  
O 5a rd1 Fairport H43.
- BOIKHINS, HENRY (Bertha) 3mch  
farmer (potatoes grain) O 20a rd3  
Webster Penfield tn H36.
- BOILIN, JOHN farmer merchant  
(grain hay) O 45a rd2 Barnard  
Greece tn T H62.
- BOLDA BROS. (George & Charles)  
farmers R 110a rd1 Honeoye Falls  
Rush tn H37.
- BOLDA, HENRY (Mary) 2mch  
farmer (potatoes) O 103a rd1  
Honeoye Falls Rush tn H45.
- BOLT, E] H. (Carrie) 1mch farmer  
O 51a rd2 Honeoye Falls Mendon  
tn T H78½.

- BOND, ABEL T. (Carrie) 2mch farmer O 48a Churchville Riga tn T H62.
- BOND, MILTON C. (Cora F.) 3mch farmer WOS 30a rd1 Rochester Junction Mendon tn T H15½.
- BONE, J. E. farmer (vegetables) O 8a rd1 Rochester Junction Mendon tn H40¾.
- BONENBLUST, WM. (Cora) 1mch farmer (wheat fruit) O 20a rd2 Webster Webster tn T H11.
- BONESTELL, JOSEPH L. (Clara) farmer (beans potatoes wheat) O 15a rd1 Spencerport Gates tn H13.
- BORGUS, ARTHUR (Mildred) 2mch farmer (wheat hay beans) WOS 175a rd2 Scottsville Wheatland tn T H34¾.
- BONNET, ANDREW C. (Barbara) 2mch farmer (potatoes wheat oats) O 80a rd1 Lincoln Park Gates tn H26.
- BONNET, ANDREW C. JR. (Lena) 2mch farmer (vegetables) O 20½a rd1 Lincoln Park Gates tn T H32.
- BOOKOUT, ABRAHAM (Anna) 2mch farmer (garden truck) O 6a rd1 Irondequoit Irondequoit tn T H24 2-8.
- BOOS, CHRISTIAN & GEORGE farmers (wheat fruit) O 91a rd2 Hilton Greece tn T H13.
- BOOTH, EDWARD R. (Stella E.) 2mch farmer (wheat potatoes) WOS 30a rd1 Brockport Sweden tn T H46.
- BOOTH, FRANK B. (Mary) 1mch lach "Deveksion" farmer (milk) O 108a Mumford Wheatland tn T H62.
- BORTHOLF, GEORGE E. (fruit) O 40a Barnard Greece tn T H70.
- BORTLE, CHRIS E. (Kittie M.) 2mch foreman "Vicks S Farm" Chili Station Ogden tn T H75½.
- BORTLE, JACOB V. (Maude) 1mch farmer (fruit potatoes) O 25a rd3 Webster Penfield tn H45.
- BORTLE, J. W. (Mary) lach farmer (fruit potatoes) O 95a rd2 Fairport Perinton tn H13.
- BOTSFORD, JEROME A. (Jessie) 2mch farmer (corn potatoes) O 58a rd2 E Rochester Penfield tn T H62.
- BOUER, CHAS. F. 5mch farmer (wheat) WOS 100a rd1 Walker Hamlin tn H62¼.
- BOUER, ED (Lulu) 4mch farmer (vegetables) R 7a rd1 Adams Basin Ogden tn H67.
- BOUGHTON, EDWARD F. (Jane) 2mch farmer (grain fruit) O 76a rd1 Adams Basin Ogden tn T H38.
- BOUGHTON, EVERETT J. (Irene) 1mch farmer (wheat beans) WOS 40a rd3 Spencerport Ogden tn H45.
- BOUGHTON, JAMES H. (Sarah) farmer (potatoes apples) O 40a rd3 Spencerport Ogden tn T H45.
- BOUGHTON, ROY J. (Ida) 1mch farmer (grain) O 100a rd3 Spencerport Ogden tn T H45.
- BOURNE, GEO. T. (Maude) 2mch farmer (cabbage potatoes) O 50a rd1 Spencerport Ogden tn T H36.
- BOUTWELL, LOUIS E. (Elizabeth) 3mch "The Willows" farmer teacher (hay) O 31a rd2 Scottsville Wheatland tn T H38½.
- BOVEE, W. L. (Lottie) 5mch "The Perry Farm" farmer (wheat beans) WOS 181a Churchville Riga tn T H62.
- BOWEN, BENJ. H. (Freda) 3mch farmer O 33a rd2 Honeoye Falls Mendon tn H52.
- BOWEN, NATHAN L. (Rose) 1mch lach "Fernwood" O 100a rd4 Charlottte Greece tn T H44.
- BOWEN, WM. (Adeline) 1mch farmer (vegetables) O 17a rd1 E Rochester Perinton tn H5.
- BOWER, JOHN 1mch farmer rtd O 93a rd1 Hamlin Hamlin tn T H22.
- BOWERMAN, C. H. (Emma) 1mch farmer (grain potatoes) O 160a rd1 Victor Perinton tn T H87½.
- BOWMAN, CARLETON (Anna) 1mch farmer (truck) O 30a Webster Webster tn H16.
- BOWMAN, EVERETT (Edith) 1mch farm hand R H&L rd2 Webster Webster tn H12½.
- BOWMAN, HENRY A. (Boidilla) 1mch supervisor farmer O 155a rd2 Webster Webster tn T H12.
- BOWN, ANDREW H. (Ellen) salesman (potatoes) O 39a Penfield Penfield tn T H94.
- BOYCE, C. (Addie J.) R H&L Chili Station Chili tn H53.
- BOYCE, O. B. (Belle) 4mch postmaster R H&L Clifton Chili tn T H77.
- BOYD, WALTER E. (Caroline) 4mch farmer (vegetables) O 23a rd1 Barnard Greece tn T H68½.

- BOYER, CHARLES F. (Anna) 4mch farmer (fruit) O 50a rd1 Barnard Greece tn H41.
- BOYLAN, FRANK H. (Kathleen) 2mch farmer O 70a Mumford Wheatland tn H58.
- BOYLIN, PETER farmer (apples hay) O 52a rd2 Hilton Parma tn H66.
- BRACE, BURTON R. (Eunice) farmer (garden truck) O 28a rd3 Webster Penfield tn H27.
- BRACE, WM. W. (Elizabeth) "The Willows" rtd O 4a Churchville Riga tn T H7.
- BRADY, MRS. JULIA lach farmer O 13½a rd1 Churchville Riga tn T H6.
- BRADY, WM. (Mary) farmer (wheat hay cabbage potatoes) O 35a rd1 Lincoln Park Chili tn H31.
- BRAHLER, EZRA (Mary M.) 1mch farmer (vegetables) O 14a rd3 Brighton Penfield tn H92.
- BRAHLER, J. E. (Elizabeth) 5mch farmer (milk) O 48a rd3 Brighton Penfield tn T H92.
- BRAHLER, LOUIS (Mary C.) 5mch farmer (beans) O 40a rd3 Webster Penfield tn T H7.
- BRAINARD, GEO J. farmer (wheat) O 80a rd1 Brockport Sweden tn T H44.
- BRAINARD, HARRY (Anna) 3mch "Brainard Homestead" farmer O 65a Chili Station Chili tn H40.
- BRAMAN, CHARLES J. (Alice M.) 3mch farmer (potatoes) O 120a rd3 Webster Webster tn H75.
- BRAMAN, DUNWOOD (Cornelia) 2mch farmer (dairy) O 123a rd2 E Rochester Penfield tn T H95.
- BRAMAN, EMMA J. 9mch farmer (potatoes) O 8a rd2 E Rochester Penfield tn T H85.
- BRAMAN, HARLOW J. (Eva) farmer (potatoes) WOS 120a rd3 Webster Penfield tn H75.
- BRANCHI, SABATINE (Louise) 3mch farmer (hay grain) O 56a Mortimer Henrietta tn H1.
- BRANDON, WM. J. (Wanda) "The Brandon Farm" farmer (wheat) O 34½a rd1 Churchville Riga tn T H2.
- BRANDT, AUGUST (Minnie) farmer (vegetables) O 9a rd1 Spencerport Gates tn H13.
- BRANT, CHARLES F. (Wilhelmina) farmer O 91a rd1 W Rush Rush tn H23.
- BRANTIGAN, CHRIS (Caroline) farmer s hay potatoes O 115a Pittsford Mendon tn T H11½.
- BRANTIGAN, JOHN C. (Emma) 2mch farmer (milk wheat potatoes) WOS 129a rd1 Henrietta Henrietta tn H55.
- BRANN, ERNEST (Martha) farmer (wheat) R 15a rd1 Spencerport Gates tn H18.
- BRAT, A. V. farmer (garden truck) O 12a W Webster tn H79.
- BRECKENRIDGE, MACKENZIE C. (Minnie) farmer O 14a rd2 Spencerport Parma tn H64.
- BREI, FRED (Bertha) 2mch farmer potatoes WOS 121a rd1 W Henrietta Henrietta tn T H51½.
- BRIENU P. farmer (hay) O 10a rd3 Spencerport Gates tn H19.
- BREINU, THOMAS G. farmer barber (apples) O 18a rd1 Barnard Greece tn 1165.
- BRESCH, JOHN (Catherine) 7mch farmer (beans wheat) O 150a rd2 Scottsville Wheatland tn T H65.
- BRESEE, Floyd L. (Edith C.) 2mch machinist (fruit) Whitney Road R 2a Fairport Perinton tn T H18.
- BRETT, FRANK J. (Mae) 4mch farmer (apples) WOS 120a rd1 Adams Basin Parma tn T H78.
- BREW, DUNCAN (Katherine) 4ach 2mch "Hillside" farmer (wheat beans) O 155a Bergen Riga tn T H30.
- BREW, WALTER J. (Cora) 1mch farmer (wheat peas) WOS 96a rd33 Bergen Riga tn T H29.
- BREWER, W. HARRY (Florence) 2mch "Brewer Homestead" farmer (fruit) O 38a rd1 West Webster Penfield tn T H15.
- BRICE, GEO. (Margaret) 4mch blacksmith O H&L Churchville Riga tn T H58½.
- BRICE, JAMES (Edna) 1mch farmer (wheat beans hay) WOS 347a rd3 Churchville Wheatland tn T H2.
- BRICKLE EDWARD A. (Gertrude) 4mch mail carrier (truck) R 9a R H&L rd2 Fairport Perinton tn T H24.
- BRICKMAN, ED farmer (truck) Irondequoit Irondequoit T H Ridge Road.

- BRIDGEMAN, C. L. (Mabel L.) 2mch real estate (vegetables) O 17a rd1 Churchville Ogden tn T H71.
- BRIDGEMAN, DAVID 1ach farmer (wheat beans) O 175a rd3 Churchville Riga tn T H32.
- BRIDGEMAN MRS. EMMA 1ach farmer (wheat oats potatoes) O 35a rd2 Spencerport Parma tn T H69½.
- BRIDGEMAN, GEORGE J. (Carrie) 1mch (grain fruit) WOS 112a rd1 Barnard Greece tn T H13.
- BRIDGEMAN, JOHN farmer coal dealer (grain fruit) O 112a rd1 N Greece Greece tn T H13.
- BRIDGEMAN, JOSEPH H. (Lucy) (wheat) R 99a Churchville Riga tn T H37.
- BRIDGES, CHARLES S. (Jessie) 1mch farmer O 210a rd2 Macedon Perinton tn H47.
- BRIDGES, HENRY 2mch farmer (potatoes fruit) O 126a rd1 Fairport Perinton tn T H37 2-8.
- BRIDGES, THOMAS H. (Lilly) 4mch "View Heights" farmer (grain potatoes) O 76a rd1 Fairport Perinton tn T H21.
- BRIGGS, BERT J. (Mary) farmer (potatoes wheat) O 2a O II&L WOS 117a rd2 Pittsford Pittsford tn H47½.
- BRIGGS CHARLES M. (Charlotte) 1mch farmer O 10a WOS 55a rd2 Honeoye Falls Mendon tn H94.
- BRIGHAM, E. W. (Harriet E.) 1mch farmer (fruit) O 60a Brockport Sweden tn T H18½.
- BRIGHAM, J. CLIFFORD (Mary) farmer (peaches) O 108a rd1 Spencerport Ogden tn T H23½.
- BRIT, FERDMAN (Ferilda) 8mch farmer (truck) O 20a rd1 Irondequoit Irondequoit tn H16½.
- BRITTON, A. D. (Mary O.) farmer (apples) O 2a rd1 Barnard Greece tn H65.
- BROCKWELL, EMETT (Florence D.) farmer (hay grain) O 1a R 26a W Henrietta Henrietta tn H31.
- BRODIE, GEORGE (Anna) 1mch farmer (wheat poultry) O 100a Churchville Riga tn T H1.
- BRODIE, JOHN (Eliza) 5 mch farmer (wheat beans) O 102½a rd3 Churchville Riga tn T H32½.
- BRODIE, WARREN I. (Bertha) 1mch farm laborer R H&L Churchville Riga tn T H17.
- BRODSTREET, H. W. (Etta L.) 1mch "Alder Brook" farmer beans O 50a rd1 Honeoye Falls Rush tn T H52½.
- BRODY, IRVING carpenter O 3a Webster Webster T H39½.
- BRODY, WALTER (Catherine) 2mch farmer (wheat potatoes) O 53a rd1 Barnard Greece tn H32.
- BROGAN, ANDREW (Lottie) farmer (wheat potatoes oats) R 100a rd1 Henrietta Henrietta tn T H11.
- BROGAN, WM. (Eleanor) 3mch farmer (sweet corn) O 72a rd2 Brighton Station Brighton tn H57.
- BROM, JESSE (Viola) "Rose Bank Fruit Farm" farmer (fruit) O 75a rd2 Hilton Parma tn T H37.
- BROMLEY, WALTER "The Bromley Farm" rd farmer O 90a Churchville Riga tn H 12½.
- BRONSON, DAVID (Eugenie) 1ach farmer R H&L R 88a rd2 Spencerport Parma tn T H48½.
- BROOKS, ARCHIE A. (Jurtine) "Brooks Place" chief engineer (fruit) O 10a rd3 Brighton Penfield tn H92.
- BROOKS, ARTHUR L. (Dorothy) 1mch manager D. M. Brooks rd1 Scottsville Chili tn H63.
- BROOKS, CHAUNCEY G. (Cora) 4mch "Broadacres Farm" farmer (wheat potatoes) O 180a rd1 Pittsford Pittsford tn T H17.
- BROOKS, DUGALD M. (Ada) farmer (wheat beans hay potatoes) O 154a Scottsville Chili tn H63.
- BROOKS, FRANK (Sarah) 1mch farmer (corn) O 54a rd2 E Rochester Penfield tn H 97½.
- BROOKS, JESSE L. (Bessie C.) 2mch farmer O 160 rd1 W Rush Rush tn T H26.
- BROOKS, MRS. N. C. 4ach farmer (wheat) O 45a S Main street Fairport Fairport tn T H30.
- BROOKS, WM. H. (Bertha M.) 1mch "Springwater Farm" farmer O 98a rd2 Honeoye Falls Mendon tn T H90½.
- BROOMFIELD, E. J. (Hannah) farmer O 80a rd2 Honeoye Falls Mendon
- BROWER, BENJ. (Kittie) 2mch farmer (truck) O 16a rd2 Irondequoit Irondequoit tn H30 2-8. tn T H92.

- BROWER, ELLSWORTH A. (Katherine) 2mch farmer (cabbage potatoes) O 90a rd3 Spencerport Ogden tn T H61.
- BROWER, F. WILLARD (Carrie) lach farmer (apples wheat) O 96a rd2 Spencerport Ogden tn T H21.
- BROWER, HENRY G. (Gertrude) 7mch farmer O 35a rd3 Spencerport Ogden tn T H49.
- BROWER, WM. V. (Alice) farmer (grain potatoes) O 75a rd1 Pittsford Perinton tn T H49½.
- BROWN, A. D. (Catherine) 1mch farmer (fruit) O 76a rd1 E Rochester Penfield tn T H14 2-8.
- BROWN, A. J. farmer (wheat potatoes) O 30a rd1 Spencerport Ogden tn H41.
- BROWN, ALBERT L. (Elizabeth) 2mch farmer O 114a Chili Station Chili tn H 22½.
- BROWN, B. A. (Emeline) "Brownlea" farmer O 70a Churchville Riggs tn T H24½.
- BROWN BROS. (James N. & Adelbert E.) farmers (fruit wheat) O 65a rd1 Adams Basin Ogden tn H1.
- BROWN, CARL (Anna) 2mch farmer (vegetables) WOS 20a rd2 Barnard Greece tn H63½.
- BROWN, CHARLES farmer (hay) O 4a rd1 Honeoye Falls Rush tn H55.
- BROWN, EDWARD L. farmer (fruit) O 38a rd2 Spencerport Parma tn T H64.
- BROWN, ELMER E. (Anna) 1mch farmer (apples) O 76a rd1 E Rochester Penfield tn H28.
- BROWN, ELMER O. 2mch farmer (hay grain potatoes) O 60a rd1 Lincoln Park Chili tn H17.
- BROWN, ELWIN F. (Ada) farmer (wheat potatoes) O 63a rd2 Pittsford Henrietta tn H14½.
- BROWN, EUGENE D. "Oaka" farmer (milk hay) O 500a Scottsville Wheatland tn T H28.
- BROWN, FRED (Gertrude) 1mch laborer R H&L rd2 Clarkson Clarkson tn H7½.
- BROWN, GEO. laborer R H&L rd2 Clarkson Clarkson tn H6.
- BROWN, HARRY J. 4mch carpenter (corn potatoes) O 3a rd1 Henrietta Henrietta tn T H9.
- BROWN, HENRY (Mary) rtd O H&L rd2 Hilton Greece tn H12.
- BROWN, JAMES (Ada) 5mch (fruit) O 11a R 6a rd2 Spencerport Parma tn H64.
- BROWN, JOHN H. (Ellen) "Alfalfa Lodge" farm manager rd1 Spencerport Gates tn T H14.
- BROWN, LEWIS machinist O H&L Clifton Chili tn H71.
- BROWN, LOREN H. (Nettie) 4mch farmer (apples wheat) O 50a rd2 Hilton Parma tn T H46.
- BROWN, ROBERT (Louise) 1mch farmer (fruit) WOS 55a rd2 Webster Webster tn H13.
- BROWN, ROBERT J. (Elizabeth) 5mch farmer (wheat) R 125a rd1 Brockport Sweden tn T H32.
- BROWN, S. KING (Annis) 3mch "Cedarbrook" farmer (wheat beans alfalfa) O 100a R 281a rd2 Scottsville Wheatland tn T H25.
- BROWN, SAMUEL (Josephine) 2mch laborer R H&L rd2 Clarkson Clarkson tn H5.
- BROWNELL SISTERS (Margaret & Mary) farmers (hay) O 180a rd2 Scottsville Wheatland tn T H61.
- BROWNYARD, CATHERINE rtd O 24a rd1 Irondequoit Irondequoit tn T H29.
- BROXHOLM, ANTHONY (Agnes) farmer (fruit asparagus) O 5a rd1 Brighton Pittsford tn H2.
- BROXHOLOM, CHRISTOPHER (Tillie) 3mch farmer (potatoes) O 10a rd2 Penfield Penfield tn H47½.
- BRUCKER, CHAS. (Anna) 3mch farmer (fruit grain) O 18a WOS 55a rd1 Webster Webster tn T H16.
- BRUCKER, PHILIP (Louisa A.) 3mch farmer (potatoes) O 70a rd1 E Rochester Penfield tn T H31.
- BRUCKER, W. M. (Nettie) farmer (dairy) WOS 53a rd1 Webster Penfield tn H20.
- BRUGGER, MICHAEL (Mary) 3mch farmer (truck) O 3½a rd1 Irondequoit Irondequoit tn H16½.
- BRULL, JOSEPH J. (Ruby A.) 1mch farmer O 24a rd2 Spencerport Parma tn T H69½.
- BUBEL, F. (Ida) 7mch machinist R H&L rd1 Lincoln Park Chili tn H13½.
- BUBENDORF, JOSEPH (Margaret) farmer (potatoes) O 20a W Webster Webster tn H58.
- BUICHELE, ANTHONY (Anna) 2mch farmer (wheat potatoes) O 40a rd3 Spencerport Gates tn H19.

- BUCHOLTZ, CONRAD (Bertha M.) 1mch farmer R 4a rd3 Brighton Station Brighton tn H8½.
- BUCHOLTZ, WM. (Clara C.) farmer (potatoes) O 6a rd1 E Rochester Penfield tn H31.
- BUCHOLZ, HENRY (Mary K.) 3mch farmer (grain potatoes) 40a rd3 Webster Penfield tn H39.
- BUCK LESLIE C. (Minerva) farmer (nursery) WOS 45a rd2 E Rochester Perinton tn T H10.
- BUCKERT, JOHN 6mch farmer (fruit grain) R 104a Charlotte Greece tn H26½.
- BUCKERT, JOSEPH W. (Otelia) 2mch lach farmer (potatoes apples wheat) O55a rd2 Barnard Greece tn T H72.
- BUCKLEY, H. LEVANT "Lawn Terrace" farmer (wheat hay potatoes) O 40a Brockport Sweden tn T H25.
- BUCKLEY, KERON farmer (wheat apples beans) O 87a rd4 Charlotte Greece tn H34.
- BUCKMAN, GUST (Lena) farmer (grain) WOS 60a rd1 Hamlin Hamlin tn H42.
- BUCKMAN, HOMER J. (Alice) 1mch farmer (milk hay) O 27a rd2 Barnard Greece tn T H63½.
- BUCKMAN, JOHN (Mary) 3mch farmer WOS 65a rd3 Pittsford Mendon tn T H4.
- BUCKMANN, WM. (Lena) 3mch farmer potatoes O 60a rd3 Pittsford Mendon tn T H18.
- BUCKS, FRED (Mary) 1ach farmer (vegetables wheat) O 40a rd1 Henrietta Henrietta tn H59½.
- BUDLONG, FRANK (Margaret) "Budlong Homestead" farmer (wheat hay) O 130a rd2 Scottsville Wheatland tn T H38½.
- BUEG, LEWIS (Omelia) 5mch farmer (potatoes) O 38a rd3 Webster Penfield tn H11½.
- BUHLMANN, CHARLES W. (Grace) 5mch farmer (potatoes grain) R 75a rd3 Brighton Penfield tn T H92.
- BUHOLTZ, EDWARD (Cornelia) 1mch farmer (potatoes) O 140a rd3 Pittsford Pittsford tn T H63.
- BUHOLTZ, FRANK (Jessie) 1mch "Locust Lawn" farmer (dairy wheat beans hay) O 125a R 124a rd3 Churchville Wheatland tn H3.
- BUICK, JACOB (Maude) 3mch farmer (fruit truck) O 30a rd1 Irondequoit Irondequoit tn T H24½.
- BULERBAUGH, S. E. (Ella) 1mch farmer (wheat beans) WOS 100a rd1 Brockport Sweden tn H2.
- BULGER, ISAAC F. (Elsie) 1mch farmer (fruit grain beans potatoes) O 100a rd2 Hilton Grace tn T H12.
- BULLUCH, H. C. farmer potatoes O 70a rd2 Rochester Bushton tn H57.
- BULMAN, BYRON J. (Jennie) 2mch "Willow Valley" farmer (potatoes grain) O 150a rd1 Victor Perinton tn T H97.
- BULMAN, JOHN (Jane) 2ach "Pleasant Hill" farmer (potatoes grain) O 100a rd1 Victor Perinton tn T H72.
- BULMAN, JOHN S. (Irene) 2mch "Twin Oak Farm" farmer (potatoes) O 77a rd1 Victor Perinton tn H71.
- BULMAN, WM. H. (Ida) 9mch farmer (potatoes grain) O 80a rd1 Victor Perinton tn H99.
- BUNDSCHUH, G. W. farmer (wheat potatoes) R 38a rd2 Brighton Station Brighton tn H57.
- BUNYAN, JOHN D. (Jennie) farmer (vegetables) O 32a rd1 Fairport Perinton tn T H23½.
- BURCH, MRS. MINNIE farmer (grain fruit) O 30a rd2 Clarkson Clarkson tn T H6.
- BURCH, MRS. MARION 2mch farmer (wheat beans) O 120 rd1 Clarkson Clarkson tn T H7½.
- BURCH, ROBERT (Bertha) 3mch farmer (apples beans) O 15a Clarkson Clarkson tn T H12.
- BURCH, MRS. WM. farmer (cabbage) R65a WOS 48a Rochester Junction Mendon tn H63.
- BURCHASKIE JOHN S. (Florence) farmer (potatoes) O 100a rd2 E Rochester Penfield tn H85.
- BURCHEL, JOHN (Jenny) 1mch 2ach nursery supt O H&L Lincoln Park Chili tn H43 2-8.
- BURCHFIELD, IRA (Nancy) 4mch farmer (grain fruit) s apples O 80a Morton Hamlin tn T H32.
- BURDETT, BENJ. (Martha J.) farm mgr rd1 Barnard Greece tn H62.
- BURDETTE, M. E. farmer O 81¼a Clifton Chili tn H71½.



- BURG, MRS. ELIZABETH rtd O 36a rd2 Pittsford Henrietta tn H14.
- BURG HENRY G. (Lena) 1mch farmer (wheat) potatoes hay) O 80a Henrietta Henrietta tn T H28.
- BURG, WM. C. (Cora) farmer (sweet corn hay potatoes) O 54a rd1 Henrietta Henrietta tn T H11.
- BURGER, AVERY (Vergie) farmer (grain fruit) WOS 107a rd2 Hilton Greece tn T H4.
- BURGER, CHAS H. (Mary E.) 1mch farmer (apples) O 40a rd2 Hilton Greece tn T H10.
- BURGER, FRANK (Emma) 1mch farmer (wheat fruit) O 75a rd2 Hilton Greece tn T H6½.
- BURGER, HENRY O. (Nellie) 3mch painter farmer (grain hay) O 35a rd1 Henrietta Henrietta tn H10½.
- BURGER, WM. 1mch farmer (grain fruit) O 107a rd2 Hilton Greece tn T H4.
- BURGETT, C. E. (Bertha) 2mch farmer O 225a rd1 W Rush Rush tn T H44½.
- BURGETT, JOHN (Belle C.) 1mch "Willow Brook" farmer O 198a rd1 Honeoye Falls Rush tn T H34½.
- BURGETT, PETER (Cylinda) farmer O 236a rd1 W Rush Rush tn T H46.
- BURGETT, THOS. J. (Grace A.) 1mch "Cherry Croft" farmer O 68a rd1 Honeoye Falls Rush tn T H55.
- BURKE, GEORGE (Ada) 1 mch (fruit) O 10a rd2 Barnard Greece tn T H70.
- BURKE, JAMES (Liza) farmer (hay) R 11a rd1 W Rush Rush tn H50½.
- BURKHART, CHESTER (Mary) 2mch farmer (wheat hay) O 24a Honeoye Falls Mendon tn H63½.
- BURLING, IRA (Fannie) 2mch farmer (wheat beans) O 112½a rd3 Churchville Riga tn T H36½.
- BURLING, WM. R. (Elizabeth) 4mch farmer O 38a rd3 Churchville Riga tn H37.
- BURLINGAME, JAMES T. (Mary) farmer (grain hay) O 22a Pittsford Pittsford tn T H23.
- BURMEISTER, HENRY (Recka) 1mch farmer O 70a rd2 Honeoye Falls Mendon tn T H72.
- BURMEISTER, JOSEPH T. (Emma) 2mch farmer WOS 97a rd1 Rochester Junction Rush tn H30 2-8.
- BURNETT, CALVIN (Margaret) farm laborer R H&L Webster Webster tn T H15½.
- BURNETT, FOSTER J. (Mable) 5mch "Clover Side" farmer (nursery) O 72a rd1 Webster Webster tn T H16.
- BURNETT, GEO. (Elizabeth) 2mch rtd O 2¼a Webster Webster tn H17.
- BURNETT, MRS. IDA farmer (fruit) O 100a rd2 Webster Webster tn H13.
- BURNHAM, F. E. (Phoebe) 1ach insurance (vegetables) O 5a 182 W Church St Fairport Perinton tn T.
- BURNS, E. (Erma) 3mch laborer Churchville Riga tn H34.
- BURNS, FRANK J. (Margaret) 3mch O 11a rd1 Barnard Greece tn H58.
- BURNS, JOHN N. (Catharine) 3mch "Maple Lawn" farmer (wheat potatoes) O 106a rd3 Spencerport Ogden tn T H35½.
- BURNS, MARTIN, farmer (hay wheat) O 300a rd2 Scottsville Chili tn H80.
- BURNS, THOMAS (Alice) farmer (wheat potatoes) O 120a rd2 Pittsford Pittsford tn T H58½.
- BURRETT, FRANK M. (Mina) "Willow Side Farm" farmer (apples grain) O 96a rd2 Hilton Parma tn H50.
- BURRETT, JOHN (Myrtie) 4mch farmer (fruit) O 43a rd2 Hilton Parma tn T H36.
- BURRETT, MRS. VIOLET A. 1ach farmer (beans wheat) O 107a rd2 Scottsville Wheatland tn T H64.
- BURRITT, NEWTON S. (Etola) farmer O 6a rd2 Spencerport Parma tn H73.
- BURROW, ALBERT (Edith) 4mch farmer (truck fruit) O 25a rd2 Webster Webster tn T H12½.
- BURROW, FRANKLIN G. (Kate E.) 3mch "Maple Lawn" farmer (onions potatoes) O 28a rd3 Webster Penfield tn H40½.
- BURROWS, WALTER E. (Addie) 2mch farmer (dairy) O 100a rd3 Brighton Penfield tn T H92.
- BURT, FRED (Mary) 4mch blacksmith O 2a Webster Webster tn H60.
- BURTON, C. H. (Flora) 10mch farmer O 36a Honeoye Falls Mendon tn H71.

- BURTON, C. W. (Elizabeth) farmer (truck) O 7a Irondequoit Irondequoit tn H24 2-8.
- BURTON, J. L. (Clara S.) farmer (milk) WOS 200a rd2 Honeoye Falls Mendon tn T H78.
- BURTON, MRS. MARY V. 1mch farmer O 70a rd2 Honeoye Falls Mendon tn T H71.
- BURTON, WILLIS (Nellie) farmer (grain potatoes) O 100a rd1 Churchville Sweden tn T H64.
- BUSCH, Christ C. (Anna) 2mch farmer (corn potatoes) O 40a rd3 Webster Penfield tn T H12.
- BUSCH, HENRY F. farmer (potatoes) O 40a rd3 Webster Penfield tn H27.
- BUSCH, OTTO F. (Marie) 4mch farmer (grain potatoes) O 224a rd2 E Rochester Penfield tn H80.
- BUSCH, WM. F. (Elizabeth) 5mch farmer (grain potatoes) O 224a rd2 E Rochester Penfield tn H80.
- BUSH, ALBERT (Louisa) 1mch farmer (potatoes) WOS 66a rd1 Fairport Perinton tn T H7.
- BUSH, ELMER L. (Clara) 1mch farmer (potatoes) O 50a rd1 Fairport Perinton tn T H15.
- BUSH, SETH (Virginia) "Maples Fruit" farmer (fruit) s peaches pears O 160a Morton Hamlin tn T H4.
- BUSH, Vincent (Melinda) 4mch farmer (grain fruit) O 53a Walker Hamlin tn T H50.
- BUSHMAN, MRS. ABNER rtd O 100a rd1 Mendon Mendon tn T H27.
- BUSHMAN, CLARENCE (Ethel) 1mch farmer (grain potatoes) WOS 50a rd1 Henrietta Henrietta tn H29.
- BUSHMAN, IBIN (Gertrude) 1mch farmer (grain) O 99a rd1 W Henrietta Henrietta tn T H50.
- BUSHMAN, IRVING farmer (wheat potatoes) O 10a rd1 Spencerport Gates tn H13.
- BUSHMAN, MORL (Alice) 1mch farmer (grain) WOS 50a W Henrietta Henrietta tn T H50.
- BUSSE, MRS. MARY 1ach farmer (wheat beans) O 72a rd3 Churchville Riga tn T H48.
- BUTCHER, FRANK M. (Elvira) 1mch O 100a rd2 Spencerport Parma tn T H49.
- BUTCHER, HARRY (Minnie) 8mch farmer R H&L rd1 Chili Station Ogden tn H91.
- BUTCHER, HERBERT C. (Helen) 2mch farmer (fruit grain) WOS 100a rd2 Hilton Parma tn T H45.
- BUTCHER, S. J. (Anna) 1ach farmer (grain hay) O 110a Chili Station Riga tn H25.
- BUTLER, A. D. (Margaret) farmer (grain) O 20a rd1 Fairport Perinton tn H43.
- BUTLER, HERBERT G. (Josephine) O 12a rd2 Hilton Parma tn T H51½.
- BUTLER, W. BERTRAM (Irma) contractor painter O 25a rd2 Barnard Parma tn T H76.
- BUTLER, WM. C. (Dell E.) 3mch farmer (potatoes) O 26a rd1 Fairport Perinton tn T H9½.
- BUTT, August (Stella) 4mch farmer WOS 38a rd1 East Rochester Penfield tn H81.
- BUTTERFIELD, VICTOR M. (Mabel) 3mch farmer (grain) R52a rd1 Lincoln Park Chili tn H15.
- BUTTON, ALVEL (Mary) 6mch (garden truck) O 2a rd1 Barnard Greece tn H57.
- BUTTS, M. (Felia) farmer O 60a Chili Chili tn H21½.
- BUTTS SISTERS (Sadie & Nellie) farmers (wheat) O 30a rd1 Barnard Greece tn H48.
- BUYCK, ABRAM I. (Jennie) 4mch "Elmwood Dairy Farm" farmer (milk wheat) O 100a rd1 Henrietta Henrietta tn T H33.
- BUYCK, ISAAC (Elizabeth) 5mch farmer (dairy) O 75a rd1 Irondequoit Irondequoit tn T H24½.
- BUYCK, PETER (Elizabeth) 3mch farmer (cabbage) O 40a rd2 Webster Webster tn H68.
- BUZEE, WILLIAM J. (Mary L.) 1mch "Maple Range Farm" farmer (wheat potatoes) O 123a rd1 Pittsford Pittsford tn T H17.
- CABIC, EDWARD (Elizabeth) 3mch farmer (wheat cabbage potatoes) O 100a N Greece Greece tn H26.
- CABIC, PETER (Hannah) farmer (fruit) O 13a rd1 Spencerport Gates tn H13.
- CADY, FRANK JR. W. (Dorothy) "Acadian Farm" farmer (apples wheat beans) O 145a rd3 Spencerport Gates tn T H2.
- CADY, LOUIS E. (Evelyn) 4mch farmer (peaches) O 80a rd1 Spencerport Ogden tn T H43.

- CAIN, ELIZABETH 1mch 2ach O 1a  
O H&L rd1 Lincoln Park Chili tn  
H43 2-8.
- CALBUIN, GEO. (Emma) 6mch  
farmer (fruit) O 18a rd1 Clarkson  
Hamlin tn H52.
- CALKINS, WM. (Myrta) 7mch "The  
Bentley Farm" farmer (wheat  
beans) WOS 250a Churchville Riga  
tn T H51.
- CAMPBELL, EPHRIAM (Mary) O  
4a rd2 Spencerport, Parma tn T  
H71.
- CAMEN, LEWIS H. (Maude) ma-  
chinist (vegetables) R 3a rd2  
Brighton Brighton tn H57.
- CAMHI JACOB (Anna) 6mch farmer  
(beans) R 61a rd1 Brighton Sta-  
tion Pittsford tn H2.
- CAMPBELL, CHARLES H. (Nettie)  
1mch farmer (grain potatoes) O  
100a rd1 Adams Basin Sweden tn  
T H21.
- CAMPBELL, EDWIN farmer (beans  
wheat) O 108a Mumford Wheatland  
tn T H43½.
- CAMPBELL, GEO. J. (Elizabeth)  
2mch "Trout Brook Farm" farmer  
grain) O 182a Churchville Riga tn  
H10½.
- CAMPBELL, GEO. S. (Grace) 5mch  
1ach farmer (alfalfa wheat beans)  
O 350a Mumford Wheatland tn T  
H74.
- CAMPBELL, LEWIS (Pearl) farmer  
(wheat beans) WOS 107a rd3  
Churchville Riga tn T H31½.
- CAMPBELL, NEWTON J. (Addie)  
2mch farmer (potatoes berries) O  
33a R 3a rd3 Webster Penfield tn  
H32.
- CAMPBELL, MRS. N. W. "Blink Bon-  
nie" (wheat beans stock) O 207a  
rd3 Churchville Wheatland tn T  
H29.
- CAMPBELL, PETER (Frances)  
farmer (wheat beans hay) WOS  
218a rd3 Churchville Wheatland tn  
T H16.
- CAMPBELL, THOMAS A. (Lula)  
2mch farmer (wheat beans hay)  
WOS 112a Churchville Riga tn T  
H46½.
- CAMPBELL, WILLIAM (Lillian)  
5mch farmer (wheat hay) O 52a  
Churchville Wheatland tn rd3 H2½.
- CANDLE, WALLACE (Nellie) 3mch  
farmer (milk) O 60a rd1 Lincoln  
Park Gates tn H25.
- CANFIELD, STEWART (Clara)  
1mch farmer (grain) O 160a rd3  
Pittsford Mendon tn H2.
- CAPE, MRS. CARRIE 5mch farmer  
(wheat apples) O 72a Webster Web-  
ster tn H73.
- CAPLIS, MRS. E. farmer (truck  
poultry) O 13a rd1 Spencerport  
Gates tn T H14.
- CARDWELL, JOSEPH H. (Margaret)  
2mch "Grand View" farmer (potato-  
es) O 50a rd1 E Rochester Perin-  
ton tn H6.
- CARL, EARL A. (Helen) 2mch farm-  
er (wheat hay potatoes) O 50a rd1  
Henrietta Henrietta tn T H63.
- CARNWOSK, HERMAN farmer  
(wheat potatoes) O 11a Mortimer  
Henrietta tn H7.
- CARNEY, GEO. J. (Anna) 1mch 1ach  
farmer (grain potatoes) O 116a rd1  
Fairport Perinton tn T H53½.
- CARNEY, MRS. JAMES 3ach "Locust  
Grove" farmer (potatoes) O 26a rd2  
Fairport Perinton tn T H53½.
- CARNEY, JOHN (Margaret) 1ach  
farmer (grain) O 48a rd2 Fairport  
Perinton tn T H53½.
- CARNEY, JOHN (Mary) 3mch farm-  
er (beans wheat) WOS 80a Clark-  
son Clarkson tn T H13½.
- CARPENTER, ALBERT (Lena)  
1mch farmer O 41a rd1 Spencer-  
port Ogdin tn H21.
- CARPENTER, CHAS A. (Catherine)  
2mch farmer (oats hay wheat) O  
60a N Greece Greece tn H26.
- CARPENTER, CHAS. H. real estate  
farmer (fruit potatoes) O 120a West  
avenue Spencerport Ogdin tn T.
- CARPENTER, LEBBA (Bessie) "Oak  
Knoll Poultry" farmer (poultry) O  
40a rd1 Pittsford Pittsford tn T  
H8.
- CARPENTER, JOHN (Sarah) 2mch  
farmer O 64a Scottsville Chili tn  
H43.
- CARPENTER, GEO. (Bessie) "Oak  
Knoll Poultry Farm" farmer (poul-  
try) O 40a rd1 Pittsford Pittsford  
tn T H8.
- CARPENTER, MRS. LIBBIE 1ach  
farmer (hay wheat apples) O 172a  
rd2 Scottsville Chili tn T H57.
- CARPENTER, WILBUR H. (Jennie)  
farmer (fruit) O 50a rd3 Spencer-  
port Ogdin tn H20½.
- CARR, WM. H. (Theresa) farmer  
(wheat beans hay) WOS 135a rd3  
Churchville Wheatland tn H3.

- CARPENTER, MARY "Orchard Glen" farmer (fruit) O 10a E Rochester Perinton tn T H2.
- CARREY, ROBERT Ogden farmer O 10a rd2 Spencerport Ogden tn H64.
- CARROLL, CORNELLIUS J. (Anna) 1mch farmer (wheat) R 11a rd1 Spencerport Gates tn H13.
- CARROLL, WILLIAM D. (Mary) 4mch "Hotel O Hotel" N Greece Greece tn T H26.
- CARSON, CHARLES H. (Lena) 3mch farmer (wheat potatoes cabbage) O 61a rd2 Barnard Greece tn T H80.
- CARTER, EDWARD (Alice) 3mch farmer (corn celery onions) O 12a rd1 Henrietta Henrietta tn T H54½.
- CARTER, EDWARD rtd O 40a rd1 Henrietta Henrietta tn H43.
- CARTER, DAVID A. (Eugena) farmer (wheat potatoes) O 69a rd1 Spencerport Gates tn H15½.
- CARTER, EZIA (Lydia) 4mch laborer (vegetables) O 1a rd1 Spencerport Gates tn T H15.
- CARTER, FRANK J. (Minnie) 3mch farmer (wheat potatoes hay) WOS 69a rd1 Spencerport Gates tn H15½.
- CARTER, MILTON H. farmer (vegetables poultry) O 5a WOS 5a rd4 Charlotte Greece tn T H28.
- CARTER, WILLIAM D. (Alice) farmer O 73a R 16a rd2 Honeoye Falls Mendon tn T H33.
- CARTER, Y. W. (Edith) 1mch "Brown Farm" manager rd1 Clarkson Clarkson tn T H1.
- CARTON, JAS. (Mary) farmer (beans) O 100a rd1 Clarkson Clarkson tn H7 2-8.
- CARVER, ANDREW (Ella) farmer (wheat potatoes hay) O 40a rd1 Sottsville Chili tn H46½.
- CARVER, J. M. (Mabel) 2mch supt Pathfinder Spring Water Co farmer O 50a Churchville Riga tn T H1.
- CARVER, WM. (Harriett) 4mch farmer (dairy) O 81a WOS 40a rd1 Scottsville Chili tn T H81.
- CARWICK, GEO. (Minnetta) farm hand rd1 Henrietta Henrietta tn T H8.
- CARY, JAY (Lizzie) farmer O 65a rd1 Clarkson Clarkson tn T H23.
- CARY, JOHN (Anna) 1mch foreman (nursery) rd1 Honeoye Falls Mendon tn T H70.
- CASARIETTI, CHAS. J. (Louise) 1ach "Nicholas Casarietti & Son" market gardener O 56a rd3 Pittsford Perinton tn H68½.
- CASARIETTI, Deceased (Minnie) 1ach farmer (peaches) O 32a rd1 Pittsford Perinton tn T H68½.
- CASBURN, ALFRED G. (Eva) farmer (small fruit) O 64a rd1 Barnard Greece tn O 12a T H32.
- CASE, EDWARD J. farmer (truck) O 12a Irondequoit Irondequoit tn T H32.
- CASE, GEO. N. "Fairview" farmer (grain dairy) O 122a rd2 Fairport Perinton tn T H66½.
- CASE, JOSEPH (Edna) farmer O 71a N Chili Riga tn H63.
- CASE, JOSEPH (Margaret) 2mch section foreman R H&L Churchville Riga tn T H17.
- CASE, JULIUS 2ach farmer O 112a Chili Station Chili tn H 47½.
- CASE, ROBERT (Sybilla) 1mch farmer (garden truck) O 16a Irondequoit Irondequoit tn T H32.
- CASELLA, JOHN (Marea) 2mch farmer (vegetables) WOS 10a rd2 E Rochester Penfield tn H78.
- CASHMAN, HANNAH E. "Bull Farm" farmer (apples wheat potatoes) O 131a rd2 Spencerport Ogden tn T H7.
- CASMON, EDWARD, rtd O H&L rd1 Hilton Parma tn T H19½.
- CASNOWASK, HERMAN farmer (wheat potatoes) O 11a Mortimer Henrietta tn H7.
- CASTICH, R. T. (Ida) 5mch farmer (garden truck) O 34a Irondequoit Irondequoit tn H33.
- CASTLE, FRANK (Emma) farmer (fruit) O 40a rd2 Spencerport Parma tn H60.
- CASTLE, NELSON I. (Maud) 2mch farmer (fruit) O 10a WOS 40a rd2 Spencerport Parma tn H60.
- CASWELL, JAMES M. (Mattie) 2mch farmer (vegetables grain dairy) O 95a Henrietta Henrietta tn T H33.
- CASWELL, WARREN (Grace) 3mch farmer (potatoes wheat oats) O 135a rd 1 W Henrietta Henrietta tn H31.
- CATER, HENRY (Emma) farmer (fruit) O 55a Clarkson Hamlin tn H52.

- CATER, WILBUR (Mary) 2mch farmer (fruit) O 16a rd1 Clarkson Hamlin tn H52.
- CAULKINS, CLAUDE W. (Jennie) farmer (potatoes onions) O 53a rd1 Fairport Perinton tn T H14.
- CAVANAUGH, WILLIAM, farmer (beans) O 3a rd2 Brockport Sweden tn H29.
- CELEHAS JOHN (Anna) 3mch 3ach farmer (fruit potatoes) O 65a rd1 Pittsford Perinton tn T H68.
- CESARE, LEONARD (Amelia) 6mch farmer (garden products) O 5a rd3 Brighton Penfield tn H67.
- CESBY, BERT E. (Georgie) 3mch farmer (dairy) O 104a rd3 Pittsford Pittsford tn T H35.
- CHADSEY, DELBERT (Elizabeth) 2mch farmer (apples beans wheat) O 50a Brockport Sweden tn H20.
- CHADSEY, KENT (Lillian) farmer (wheat potatoes) O 60a rd2 Brockport Sweden tn T H34.
- CHAFER, WM. (Anna) farmer O 15a Chili Station Riga tn H8.
- CHAFFER, CHARLES R. (Nettie) 5mch "Bright Outlook" farmer (potatoes beans) O 154a WOS 20a rd1 Honeoye Falls Rush tn T H43.
- CHAMBERLAIN, GEO. W. (Lena) 1mch farmer (grain fruit) O 112a rd1 Charlotte Greece tn T H14.
- CHAMBERLAIN, JOSEPH (Rosa) 2mch farmer (grain hay) O 102a Chili Station Riga tn H24.
- CHAMBERLAIN, THOS. farmer (apples) O 25a rd1 Walker Clarkson tn H3.
- CHAMBERLAIN, WILLIS W. (Lillian) 1mch farmer (wheat cabbage beans potatoes) O 100a rd1 Charlotte Greece tn H20.
- CHAMBRY, EDWARD M. (Anna) 3mch "Wallace Farm" farmer O 150a Ionia Meadow tn H97.
- CHAMBREY, MARTIN (Susie) 1mch farmer (garden truck) O 60a rd3 Brighton Brighton tn H8.
- CHAPMAN, CHAS A. (Hattie) 3mch farmer (wheat cabbage potatoes) O 338a rd3 Spencerport Ogden tn T H55.
- CHAPMAN EARL J. (Bessie) farmer (wheat hay) WOS 100a rd1 Churchville Ogden tn T H78.
- CHAPMAN, HERBERT S. (Mary) 5mch farmer (grain apples) O 158a rd2 Clarkson Clarkson tn H5.
- CHAPMAN, JOHN C. (Clara) 12mch farmer (cabbage wheat) O. 180a rd3 Spencerport Ogden tn T H55.
- CHAPMAN, WEBSTER A. (Emma) 6mch farmer (wheat apples potatoes hay) O 92a rd1 Brockport Sweden tn T H49.
- CHARLES, CLAYES (Mary) 4mch "Banker Farm" farmer (garden truck) R H&L WOS 30a Barnard Greece tn H70.
- CHASE, MRS. DORA farmer (sweet corn wheat) O 75a R 100a rd2 W Henrietta Henrietta tn T H62½.
- CHASE, J. D. (Eunice) 1mch farmer O 64a rd2 Hilton Parma tn T H40½.
- CHASE, ELBERT (Gertrude) 7mch farmer (fruit grain) O 100a rd2 Hilton Parma tn T H6.
- CHASE, HARVEY (Ruby) 1mch "Chase Homestead" farmer (grain fruit) O 180a rd1 Walker Hamlin tn T H28.
- CHASE, MRS. HELEN farmer (hay potatoes wheat) O 67a rd1 Henrietta Henrietta tn T H11.
- CHASE, JOHN L. (Anna) 3mch "Walnut Hill" farmer (poultry hay) O 63a rd1 Lincoln Park Gates tn T H25.
- CHASE, OSCAR B. 3mch farmer (grain hay potatoes) O 75a rd1 Henrietta Henrietta tn T H15.
- CHATMAN, EMMET farmer (fruit wheat) O 115a rd1 Hilton Parma tn.
- CHESSBOW, F. A. (Elizabeth) 2mch farmer (fruit poultry) s White Leghorns O 20a rd1 Irondequoit, Irondequoit tn T H19.
- CHILSON, GEO. N. (Nina) farmer (peaches wheat potatoes) O 45a rd1 Spencerport Ogden tn H3.
- CHUGG, THOS. (Elenor) 4mch farmer (wheat beans) O 150a rd1 Brockport Sweden tn T H37½.
- CHRIST, MRS. MARY 1mch farmer (hay grain) O 10a rd1 Pittsford Pittsford tn H1.
- CHRIST, PHILIP F. (Carrie) 5mch teamster (garden truck) O 28a rd1 Brighton Station Brighton tn T H14.
- CHRIST, WILLIAM J. (Carrie) 8mch farmer O 13a rd3 Brighton Brighton tn T H13.
- CHRISTIE, HUGH M. "The Old Homestead" farmer (wheat hay alfalfa) O 150a Mumford Wheatland tn T H14½.

- CHURCH, WM. D. D. (Helen) farmer (wheat beans) O 400a Churchville Riga tn T H33 $\frac{1}{2}$ .
- CLIKLIE, FRED (Annie) 4 mch R R man O 10a O H&L Chili Station Chili tn H10.
- CINNAMON, GEO. thresher (hay) O 6a rd1 Spencerport Gates tn H13.
- CIRILLA, JOHN (Caroline) 8mch farmer (vegetables) R 16a rd1 Pittsford Pittsford tn H7.
- CLAFF, WILLIAM R. (Nina) 1mch farmer (celery onions) O 6 2-8a R 12a rd1 Henrietta Henrietta tn T H64.
- CLANCY, JAS. (May) farmer (cabbage potatoes) O 75a rd1 Spencerport Ogden tn T H36.
- CLAPPER, PHILO farmer (fruit) O 100a Hilton Parma tn H31.
- CLAREY, THOS. (Anna) 2mch farm hand R H&L Walker Hamlin tn T H17.
- CLARINY, JOHN F. (Levina) 2mch Spencerport Parma tn H67 $\frac{1}{2}$ .
- CLARK, ALPHONZO J. (Minnie) laborer (fruit) O 6a rd1 Morton Hamlin tn H20.
- CLARK & BEELER, E. J. & Wm. Beeler) farmers O 93a rd2 Spencerport Parma tn T H64.
- CLARK, BENSON (Annie) 1mch farmer (grain) O H&L WOS 133a rd2 Spencerport Parma tn H68.
- CLARK, CHARLES J. (Lucy) 2mch lach farmer (fruit) O 200a 249 Main street Fairport Fairport tn T H30.
- CLARK, DE FOREST L. (Laura) 2mch farmer (potatoes) O 52a rd2 Pittsford Pittsford tn T H41.
- CLARK, ERNEST R. (Lillian) 1mch farmer (fruit truck) O 35a rd2 Spencerport Parma tn T H69.
- CLARK, FRANCES F. (Annie) farmer (wheat beans) O 157a rd2 Brockport Sweden tn T H20.
- CLARK, FRED B. (Minnie) 4mch farmer (wheat potatoes beans hay) O 15a rd1 Brockport Sweden T H39 $\frac{1}{2}$ .
- CLARK, GEO. E. (Elva) 2mch "Spring Brook" farmer (fruit) O 57a WOS 41a rd1 Barnard Greece tn T H56 $\frac{1}{2}$ .
- CLARK, G. W. (Adella) 3mch "Glen-demere" manufacturer (peaches) apples O 85a rd2 Barnard Greece tn T H60.
- CLARK, GEO. J. (Olive) 1mch farmer (grain fruit) O 46a rd2 Barnard Greece tn H53 $\frac{1}{2}$ .
- CLARK, HARVEY (Nellie) 2mch farmer WOS 53a Honeoye Falls Mendon tn H65.
- CLARK, HENRY farmer (wheat beans) R 68a rd1 Barnard Greece tn H65.
- CLARK, JOHN (Caroline) 8mch "Pleasant Hill" farmer (wheat beans) R 73a rd4 Charlotte Greece tn H27 2-8.
- CLARK, JOHN (Anna) 1mch farmer (truck) O 105a rd2 Irondequoit Irondequoit tn T H6 1-5.
- CLARK, J. PORTER (Helen) 1mch "Wabash Orchard" farmer (apples peaches) O 52a rd3 Spencerport Parma tn T H77.
- CLARK, LA VERGN R. (Lella) 5mch farmer (wheat apples) O 130a rd2 Brockport Sweden tn T H14.
- CLARK, MILLARD A. (May) 1mch "Chrystal Spring" farmer (fruit) O 100a rd3 Brighton Penfield tn H68 $\frac{1}{2}$ .
- CLARK, ROBERT (Elizabeth) 6mch "Elmwood" farmer (milk) WOS 148a rd1 Rochester Junction Mendon tn H39.
- CLARK, S. H. (Minnie) "Stony Moor" farmer (general) O 40a rd1 Honeoye Falls Rush tn 8 T H52 $\frac{1}{2}$ .
- CLARK, WILLIAM (Alice) farmer (garden truck) O 11a Barnard Greece tn H50.
- CLARK, WILLIAM H. (Charlotte) farmer (grain fruit) O 46a rd2 Barnard Greece tn T H53 $\frac{1}{2}$ .
- CLARK, W. H. (Ida) rtd O 85a rd1 Clarkson Clarkson tn H20.
- CLARK, WM. M. (Hattie) "Fair View Fruit Farm" farmer (apples fruit) O 40a rd2 Spencerport Parma tn T H73.
- CLARK, WM. (Gertrude) farmer (wheat) O 51a rd1 Clarkson Clarkson tn H17.
- CLARKSON, WM. (Mary) 2mch farmer (dairy) O 100a rd3 Pittsford Pittsford tn H45.
- CLLWANGER, LEWIS farmer (wheat beans) WOS 87a rd1 Holley Sweden tn T H4.
- CLEMENT, DEXTER 3mch farmer (fruit) O 16a rd2 Union Hill Webster tn H23.

- CLIFFORD, JAMES P. (Anna) farmer (hay grain) O 45a rd2 Honeoye Falls Mendon tn H80.
- CLINT, AARON D. (Phœbe) 1mch "Binga" farmer (grain fruit) O 140a Hamlin Hamlin tn T H14.
- CLINT, LOUIS J. (Mary) 2mch farmer (fruit) O 76a rd1 Walker T H62½.
- CLINT, JOHN (Sarah) 2mch farmer (fruit) O 60a rd1 Clarkson Clarkson tn T H16½.
- CLOW, JOSEPH B. (Carrie) 1mch farmer (berries) O 10a rd3 Webster Penfield tn H38.
- COAKLEY, GEO. (Anna) 2mch farmer (grain fruit) O 60a rd1 Walker Hamlin tn T H54.
- COAPMAN, GEO. E. (Lodema) "Three Maples" farmer (truck) O 58a rd3 Webster Penfield tn T H34.
- COATES, DONALD S. (Dorothy) farmer (potatoes wheat) O 100a rd2 Scottville Wheatland tn T H63.
- COATES, WM. J. 1mch "Oatka Farm" farmer (wheat hay) O 104½a Scottville Wheatland tn T H40.
- COCHRAN, ROBERT (Emma) farmer (potatoes) WOS 32a rd2 Rochester Brighton tn T H40.
- COCKETT, DAVID J. 4mch farmer (potatoes cabbage corn) O 30a rd1 Lincoln Park Chili tn T H17.
- COCKQUYT, ARTHUR (Celesta) 3mch farmer (vegetables) R 13a rd1 Barnard Greece tn H68½.
- COE BROS. (Charles & Amos) farmers WOS 150a rd2 Spencerport Parma tn T H67½.
- COE, CHARLES D. (Ella) 3mch farmer O 150a rd2 Spencerport Parma tn H67½.
- COE, CORNELIUS W. (Mabel) 4mch farmer (berries) O 87a rd2 Spencerport Parma tn T H58.
- COE, FRANK (Lila) 4mch R 65a WOS 65a Spencerport Parma tn H69.
- COENE, JULIAN (Deonie) 2mch farmer (vegetables) WOS 15a rd1 Barnard Greece tn T H68½.
- COFFEY, DANIEL S. (Catherine) 2mch farmer (wheat cabbage potatoes) O 60a rd2 Spencerport Parma tn T H65.
- COFFEY, LEONARD J. (Cathrine) 3mch farmer (apples potatoes wheat) O 70a rd2 Barnard Ogden tn T H9.
- COLAIZZIC, CHARLES (Albana) 1mch farmer (potatoes grain) O 76a Spencerport Greece tn H86.
- COLBERT, DAVID C. (Josephine) 1mch farmer (corn) O 42a rd1 Barnard Greece tn T H58.
- COLBY, ALEXANDER G. (Lucretia) 2ach farmer (wheat potatoes) O 150a rd3 Spencerport Ogden tn T H35.
- COLBY, WILLIAM W. (Mattie) 2mch farmer (wheat potatoes) O 95a rd3 Spencerport Ogden tn T H35½.
- COLE, ABRAM (Ida) 2mch 2ach "Cole Homestead" farmer (apples peas wheat) O 160a rd2 Barnard Greece tn T H72.
- COLE, DEBOS (Jabie) 1mch 1ach farmer (fruit truck) O 47a Irondequoit Irondequoit tn T H5.
- COLE, FRANK W. (Sadie) farmer (apples) R 17a rd3 Pittsford Pittsford tn H25.
- COLE, LEWIS (Ruby) 1mch farmer (wheat) O 150a rd1 Honeoye Falls Mendon tn H21.
- COLE, MORTIMER (Jennie) "Cole Acres" rtd O 180a rd75 Culver street Rochester Mendon tn T H9½.
- COLE, ROBERT B. (Della) 1mch 1ach "Cherry Grove" farmer (grain hay) O 25a rd2 Fairport Perinton tn T H45.
- COLE, ROY S. (Olive) 1mch farmer (wheat cabbage potatoes) WOS 85a rd2 Barnard Greece tn H72.
- COLE BROS. (Talbot & Freeman) farmers (apples potatoes) O 186a Churchville Riga tn T H56.
- COLE, WM. H. (Millie) 2mch "Pleasant Valley Farm" farmer (wheat potatoes) O 150a rd2 Pittsford Pittsford tn T H59½.
- COLEMAN, BENTON I. (Della) 4mch carpenter (vegetables) O 1a rd2 Clarkson Clarkson tn T H18.
- COLEMAN, CHAS. (Mary) 1ach farmer O 63½a Chili Station Chili tn H35.
- COLLAMER EUGENE (Bertha) 2mch "Orchard Valley Farm" farmer (fruit) O 110a rd1 Hilton Parma tn T H28.
- COLLAMER G. (Maude) 4mch farmer (fruit) s fruit O 110a rd1
- COLLAMER, LUTHER (Martha) "Locust" farmer s fruit O 115a Hilton Parma tn H19½.  
Hilton Parma tn T H28.

- COLLAMER, STEWART (Inez) 1mch "Orchard Valley" manager (fruit) s fruit O 250a rd1 Hamlin Hamlin tn T H18.
- COLEMAN, JOSEPH (Lucy) 3mch farmer (fruit) O 76a WOS 27a Walker Hamlin tn H27½.
- COLLINS, BYRON J. (Mary) 1mch "Collins Farm" farmer O 140a rd2 Spencerport Parma tn T H68.
- COLLINS, CATHERINE farmer (beans potatoes) O 50a Honeoye Falls Rush tn T H34.
- COLLINS, MATHEW (Ellen J.) 5mch blacksmith (vegetables) O 3a rd1 Pittsford Pittsford tn H1.
- COLLINS, THEO (Orama) 2mch farmer (fruit) O 10a rd1 Clarkson Clarkson tn H11.
- COLLINS, WM. (Marie) 2mch farmer (potatoes) O 120a rd1 Rush Rush tn T H14.
- COMAN, CLAUSON B. (Edna) 6mch farmer (wheat potatoes hay) WOS 74a rd2 Scottville Chili tn H80.
- COMAN, RICHARD rtd O 40a rd1 Caledonia Caledonia tn T H16.
- COMBS, GEO. C. (Josephine) 3ach farmer (fruit grain potatoes) O 60a rd1 Barnard Greece tn T H33.
- COMBS, W. T. (Edna) farmer O 58a O H&L WOS 90a Chili Station Chili tn H41.
- COMSTOCK, GEO. H. (Sue) farmer (wheat potatoes) O 190a rd1 Brockport Sweden tn T H49½.
- CONKLIN, MICHOL, 3mch butcher (fruit) O 10a Hilton Parma tn T H48 2-8.
- CONKLING, DAVID farmer Morton Hamlin tn H20.
- CONLEY, JOHN 4mch farmer (fruit) O 130a rd2 Clarkson Parma tn T H52.
- CONNELL, WILLIAM M. (Ella) 1mch farmer (potatoes) O 3a rd2 Fairport Penfield tn T H103.
- CONNELLY BROS. farmers (dairy) O 122a rd4 Charlotte Greece tn T H17 3-8.
- CONNER, T. W. (Julia) farmer (grain fruit) O 35½a Hamlin Hamlin tn H54.
- CONNER, SAMUEL W. (Rose) 4mch carpenter (vegetables) O H&L Hamlin Hamlin tn H54.
- CONNOR, EDWARD (Pine) farmer (beans wheat) O 86a rd2 Scottville Wheatland tn H66½.
- CONNOR, LEANDER (Beulah) 2mch farmer (truck) O 40a rd2 Fairport Perington tn T H59.
- CONRAD, ANDREW J. farmer (wheat beans cabbage) O 47a rd1 Spencerport Parma tn H80.
- CONRAD, CHARLES farmer (apples grain) O 75a rd14 Charlotte Greece tn H44.
- CONROY, JOHN J. 1mch farmer (fruit) O 33a Hilton Parma tn H36.
- CONTANT, JOHN (CAMELIA) 2mch farmer (truck) O 22a rd1 W Webster Webster tn H44.
- CONVERSE, CHARLES H. (Ella) 4mch farmer (grain potatoes hay) O 64a rd1 Scottville Chili tn H62.
- CONVERSE, S. (Florence) 3mch farmer s wheat beans hay O 160a rd3 Pittsford Mendon tn H27½.
- COOK, AUGUSTUS B. (Caroline) 4mch "Evergreen" farmer (potatoes grain) O 67a Fairport Perinton tn H43.
- COOK, MRS. EMMA 2mch farmer (wheat apples) O 49a rd1 Webster Webster tn T H49.
- COOK, FRANK (Minnie) 4mch farmer (truck) rd2 O 25a Clarkson Clarkson tn T H18.
- COOK, FRANK W. (Eva) 1mch farmer (berries hay) O 27a rd1 Brockport Clarkson tn T H32.
- COOK, FRED (Caroline) 1mch farmer (potatoes) O 20a rd1 Fairport Perinton tn H14.
- COOK, NICHOLAS F. (Ester) farmer (fruit) O 130a rd1 Adams Basin Ogdan tn T H23½.
- COOK, O. E. (Barbara) 10mch farmer (vegetables) R 81a rd1 Spencerport Gates tn H18½.
- COOK, TONY (Mary) 2mch farmer O 50a Churchville Riga tn H17.
- COOLEY, HARVEY farmer (apples wheat) O 100a rd2 Brockport Sweden tn T H14.
- COOMAN, GEO. P. (Mary) 2mch "Meadow Spring" farmer (fruit) O 44a rd1 Webster Penfield tn T H21.
- COON, EDWARD L. (Eva) 1mch farmer (potatoes berries) O 26a rd2 Fairport Perinton tn H76½.
- COON, GAINÉ A. (Mary) 5mch lach farmer (potatoes cabbage) O 69a rd2 Fairport Perinton tn T H67.



- COOMS, WM. (Lorine) rtd O H&L rd1 Walker Hamlin tn H28.
- COOPER, JAMES W. (Ellen) 5mch farmer (fruit) 4a rd1 Charlotte Greece tn H18.
- COOPER, JOHN M. (Carrie) farmer (vegetables) O 36a rd2 Irondequoit Irondequoit tn H14.
- COOPER L. (Alice) 4mch farmer (fruit) O 37a rd2 Hilton Parma tn T H26.
- COPELAND, GEO. manager (fruit vegetables) O 212a rd2 Barnard Greece tn T H63½.
- CORBIN, ALBERT C. (Frances) 2mch farmer (grain potatoes hay) O 152a rd1 W Henrietta Henrietta tn T H6.
- CORBIN, JOHN (Helen) 2mch farmer (wheat apples) O 40a Webster Webster tn H42.
- CORBIN, LESTER, farm hand rd1 Henrietta Henrietta tn H8.
- CORCORAN, DAVID farmer O 90a rd1 Rochester Junction Mendon tn H28.
- CORGUS EDWARD A. (Barbara) farmer (wheat beans potatoes) R 143a rd2 Scottville Wheatland tn T H64.
- CORKE, JAS. (Harriette) farmer (potatoes grain) O 24a rd1 Spencerport Ogden tn H36¾.
- CORNE, THEOPHEAL (Emma) 2mch farmer (potatoes) O 56a rd2 Ontario Webster tn H19.
- CORNELL, WALTER (Eveline) farmer (potatoes) O 28a WOS 4a rd2 E Rochester Penfield tn H84½.
- CORNWELL MISS NAYOMA rtd O 85a rd2 Pittsford Henrietta tn H14½.
- CORT, HERMAN (Minnie) farmer (vegetables) O 16a Irondequoit Irondequoit tn T H Ridge Road.
- COSMAN, JACOB, farmer (fruit) O 65a rd2 Hilton Parma tn T H20.
- COSTELLO, MICHAEL B. (Sarah) 5mch farmer (cabbage potatoes) O 102a rd2 Honeoye Falls Mendon tn H90.
- COSTER, GAYLORD E. (Lena) farm manager (apples) O 60a rd2 Brockport Sweden tn T H19.
- COTTAR, FRANK (Annie) 3ach farmer (grain) O 120a Clarkson Clarkson tn H7 2-8.
- COTTEARLL, ALBERT (Anna) farmer (truck) O 54a rd1 W Webster Webster tn H34.
- COTTER, CHAS. F. (Nellie) 4mch "Pleasant View" farmer (wheat fruit) O 180a rd1 Clarkson Clarkson tn T H22.
- COTTER, FRANK J. (Julia) farmer (wheat) O 47a rd1 Clarkson Clarkson tn T H22.
- COTTER, FRANKLIN (Margaret) "Elmhurst" farmer (fruit) O 60a rd1 Clarkson Clarkson tn H7 7-8.
- COTTER, FRED (Ada) 1mch farmer (wheat hay) WOS 80a rd1 Clarkson Clarkson tn H 7 2-3.
- COTTER, GEO. farmer (beans) O 40a rd1 Clarkson Clarkson tn H7 2-8.
- COTTER, HENRY SR. (Lucy) farmer (wheat) O 40a rd1 Clarkson Clarkson tn H2 2-8.
- COTTER, HENRY J. (Anna) 3mch "Hickory Grove Stock" farmer (stock) O 120a rd1 Clarkson Clarkson tn T H7 2-8.
- COTTER, J. W. (Mary) "Fairview Fruit" farmer (fruit) O 31a Gen Del Fairport Perinton tn H26.
- COTTER, WM. farmer (hay grain) O 82a rd2 Clarkson Clarkson tn T H5.
- COTTER WM. R. (Florence) 2mch farmer (wheat apples) WOS 100a rd1 Brockport Sweden tn T H13.
- COTTON, GEO. F. 1mch 1ach "Egypt Valley Farm" farmer (grain potatoes) WOS 130a rd2 Fairport Perinton tn H75.
- COUGHLIN ANDREW (Janette) 1mch farmer (truck) O 15a rd1 W Webster Webster tn H51.
- COUNTERMAN, JOHN (Ella) farmer (grain beans) O 49a rd2 Hilton Greece tn T H2.
- COURTNEY, MRS. KATE rtd O 200a Honeoye Falls Mendon tn H65.
- COURTRIGHT WARREN D. (May) 5mch farmer (grain) WOS 50a rd1 Walker Hamlin tn T H28.
- COUSEN, MRS. ELIZABETH 1ach farmer (wheat potatoes beans) O 52a rd1 Brockport Sweden tn H49.
- COVELL, HOSEA (Adalade) 1mch "Maplehurst" farmer (beans wheat potatoes) O 255a rd1 Brockport Sweden tn T H55.
- COVERT, JACOB M. (Armanda) farmer (potatoes) O 30a rd1 Honeoye Falls Rush tn H44.
- COVERT, JOHN M. (Lucia M.) 1mch "Birch Crest" farmer O 117a rd1 Honeoye Falls Rush tn T H52½.

- COVILLE, RUTHERFORD H. (Elizabeth) farmer (potatoes wheat beans) O 66a WOS 132a rd1 Brockport Sweden tn T H55.
- COVINGTON, FRED (Lulu) farmer (wheat corn potatoes) O 160a rd3 Spencerport H47.
- COVINGTON, GEO. W. (Gertrude) farmer (fruit grain) O 51a rd2 Hilton Parma T H56.
- COVINGTON, HENRY W. (Arline) 1mch farmer O H&L rd3 Spencerport Ogden tn H47.
- COWAN — farmer (hay) R 10a rd1 Pittsford Pittsford tn H3.
- COWINAN, MATHEW (Mary) 1mch farmer (wheat potatoes beans) O 84a rd2 Scottville Chili tn H80.
- COX, E. A. (Martha) farmer (wheat) O 17a rd2 Hilton Greece tn T H57.
- COX, EMMA farmer (grain) O 70a rd2 Spencerport Parma tn H68.
- COX, H. E. (Alice) "Orchard Ridge Farm" farmer O 97a rd1 W Rush Rush tn T H7.
- COX JOSEPH M. (Minnie) 1mch farmer (wheat hay potatoes) O 87a rd1 W Henrietta Henrietta tn T H48.
- COX, M. (Clara) 2mch farmer O 200a rd1 Scottville Chili tn T H69 2-8.
- COX, SAM (Louise) 2mch farmer (wheat) WOS 100a rd1 Clarkson Clarkson tn T H16.
- COX, Stephen W. (Catherine) 3ach "Cox Hill Farm" farmer (wheat beans) O 175a rd2 Scottville Wheatland tn T H66.
- COX WALTER (Mary) 2mch "Quaker" farmer (beans wheat) O 125a rd2 Scottville Wheatland tn T H68.
- COYLE, BENJ. (Elizabeth) 1mch "Palmer Farm" farmer (wheat beans) R 105a Churchville Riga tn H51.
- COYLE, GEO. P. (Martha) 2ach farmer O 50a Churchville Chili tn H70.
- COYLE GEO. P. (Mable) 1mch farmer (wheat beans) WOS 196a Churchville Riga tn H54.
- COYLE ROY (Mary) 2mch farmer WOS 252a r2 Scottville Wheatland tn H15.
- COYLE, RUSSELL J. (Jennie) farmer R 108a Clifton Riga tn H53.
- COYLE, WALLACE (Susan) 2mch laborer R H&L Clifton Chili tn H77½.
- CRAFT IRVING, 2mch farmer (wheat potatoes) O 82a Webster Penfield tn T H6.
- CRAFT, NATHAN C. (Olive) 2mch farmer (fruit) O 65a rd1 Webster Penfield tn T H5.
- CRAFT, WALLACE J. 4mch farmer (corn potatoes) O 10a rd1 Henrietta Henrietta tn H41½.
- CRAFT, WM. T. (Catherine) 1mch farmer (potatoes cabbage) O 70a rd1 E Rochester Penfield tn T H31.
- CRAGGS, W. R. (Patience) 3ach farmer (corn) O 18a rd2 Fairport Perinton tn T H65½.
- CRAIG, TIM farmer (grain beans) WOS 85a rd1 Hamlin Hamlin tn T H21.
- CRAMER, GEO. farmer (hay) O 50a Mendon Mendon tn H2.
- CRAMM, FRED (Genevieve) farm hand R H&L Morton Hamlin tn T H3½.
- CRAMPTON, HENRY T. (Lillian) 3mch farmer (vegetables apples peaches) O 100a rd4 Charlotte Greece tn T H44.
- CRAW, JOHN (Rhea) farmer WOS 115a Chili Chili tn T H53½.
- CRAW, WM. (Hattie M.) 1ach farmer O 152A Chili Station Chili tn T H53½.
- CREEVY, EDWARD, farmer (potatoes) O 15a Rush Rush tn H12.
- CRIDDLE, WM. H. (Bell) farmer (truck) O 9½a rd1 Caledonia Caledonia tn H24½.
- CRIDT, ANDREW C. farmer (wheat hay) O 14a rd3 Pittsford Pittsford tn H40.
- CRIFFEN, D. G. banker & farmer (apples peaches beans) O 150a 142 N Main St Brockport Sweden tn T.
- CRIPPEN, ROY H. (Grace) 4mch farmer (wheat potatoes) O 40a R 19a rd3 Webster Penfield tn H32 2-8.
- CRIPPIN, HARMON (Flora) 2mch farmer (apples wheat) O 70a rd1 Brockport Sweden tn H11.
- CRIPPS, ERNEST (Anna) 7mch farmer (truck) O 25a W Webster Webster tn T H24.
- CRIPPS, HENRY (Letha) 2mch farmer (fruit) O 45a W Webster Webster tn T H24.
- CRIPPS, VALENTINE (Celia) farmer (berries grapes) O 10a WOS 35a rd1 W Webster Webster tn H2½.

- CRITTENDEN, CHAS. (Sophia) farmer (truck) O 8a rd1 W Webster Webster tn H79.
- CRITTENDEN, FRANK (Elizabeth) 4mch road patrolman O H&L Webster Webster tn H39.
- CROFT, EDWARD W. (Cora) "Twin Pine" farmer (vegetables) O 10a rd1 Barnard Greece tn H49½.
- CROFT, GEO. (Susie) 2mch farmer (berries vegetables) O 10a rd1 Barnard Greece tn H41½.
- CROFT, HERBERT (Alice) 2mch farmer (fruit) O 20a rd1 Barnard Greece tn H53.
- CROFT, JAMES H. (Caroline) 4mch farmer O 14a rd1 Barnard Greece tn H49½.
- CROMWELL, FRANK B. (Elsie) 1mch farmer (apples wheat potatoes) O 30a rd2 Barnard Ogden tn T H27.
- CROMWELL, GILBERT (Sarah) rtd O 66a rd2 Barnard Ogden tn H15.
- CROOK, JESSE E. (Elizabeth) 2mch farmer (fruit wheat) O 130a rd2 Hilton Greece tn T H2.
- CROSS, GEO. H. (Emma) 2mch farmer (cabbage potatoes wheat) O 1a WOS 107a rd3 Spencerport Ogden tn H61.
- CROSS, HERBERT (Grace) 3mch "Lake View" farmer (fruit) O 72a rd2 Hilton Parma tn T H15.
- CROWLEY, GEO. W. farmer (apples potatoes wheat hay) O 95a rd1 Scottville Chili tn T H57.
- CROWLEY, JOHN B. (general repair shop) O 50a rd2 Clarkson Clarkson tn T H25.
- CROWLEY, JOHN C. (Anna) 2mch farmer s hay O 78a rd2 Rochester Brighton tn T H41.
- CROWN, JOHN (Carrie) 1mch implement dealer (hay) O 8a rd1 Henrietta Henrietta tn T H41.
- CRUMP, ELLIOTT, 5mch farmer (nursery) O 125a rd1 Pittsford Perinton tn H79½.
- CUIT, CHAS. A. (Jennie) 1mch farmer (fruit) O 10a rd1 Barnard Greece tn H55.
- CULHANE, PATRICK (Mary) 1mch farmer O 125a rd1 Mendon Mendon tn T H44.
- CULLEN, THOMAS E. farmer (potatoes) O 43a rd1 Pittsford Pittsford tn H26.
- CULROSS, HENRY J. (Eva) farmer (potatoes) O 46a rd2 E Rochester Penfield tn T H73½.
- CUMINE, ARCH (Emma) 2mch farmer (grain potatoes) O 102a rd1 W Rush Rush tn H19.
- CUMMING, WM. D. (Carrie) 1mch farmer (vegetables) O 5a rd1 Fairport Perinton tn T H23½.
- CUMMINGS, PATRICK (Mary) farmer (beans grain) O 17a rd1 Hamlin Hamlin tn H12.
- CUMMINGS, THOMAS F. (Josephine) 2mch farmer (grain) R 38½a rd2 Fairport Perinton tn H76½.
- CUNNINGHAM, ALBERT J. (Florence) 2mch farmer (potatoes hay) O 20a r20a rd1 W Rush Rush tn H26.
- CUNNINGHAM, JOHN (Elizabeth) 2mch farmer (corn) O 13a rd1 W Rush Rush tn T H28.
- CUNNINGHAM, PIERCE L. (Margaret) farmer rd2 Spencerport Parma tn H72.
- CUNNINGHAM, T. J. farmer (potatoes) O 100a rd1 W Rush Rush tn T H28.
- CURRY, JOHN C. (Margaret J.) 6mch "The Maples" farmer (grain hay potatoes) O 78a rd1 Lincoln Park Gates tn T H26.
- CURTICE, AMMON (Flora) 1ach farmer O 140a rd1 Scottsville Chili tn H39½.
- CURTICE, E. B. (Nellie) ice teamster O 42a Hilton Parma tn T H25.
- CURTIS CHAS (Mary) 2mch farmer fruit O 60a Hilton Parma tn T H20.
- CURTIS, ELI (Sarah) 2mch farmer (fruit beans) O 140a rd2 Hilton Parma tn T H20.
- CURTIS, F. W. farmer (fruit) O 150a rd1 Hilton Parma tn T H19½.
- CURTIS, FRED farmer (fruit) O 160a rd2 Hilton Parma tn H21½.
- CURTIS, LEWIS (Laura J.) 1ach farmer (sweet corn wheat) O 26a rd1 Henrietta Henrietta tn H9.
- CURTIS, LEWIS H. (Ruth) rtd O 7a Henrietta Henrietta tn H27.
- CURTIS SEYMOUR H. (Nellie S.) farmer (cabbage potatoes) O 84a Spencerport Ogden tn T H13.
- CURTIS, SILAS B. (Mary) 3mch farmer (grain beans) O 160a rd1 Hamlin Hamlin tn T H10½.

- CURTIS, WILBOR W. (Florence) 1mch farmer (fruit) O 70a rd1 Hilton Parma tn T H24½.
- CUTTS, WM. MRS. (vegetables) O 10a rd5 Halley Hamlin tn H57.
- CZASNIACK, JOHN (Catherine) 4mch farmer (grain hay) O 51a rd1 Henrietta Henrietta tn H11.
- DABELLAERE, PETER B. (Lena) 4mch farmer (vegetables) O 7a rd1 Irondequoit Irondequoit tn H24½.
- DADSMILL, IRVING E. (Bertha) 1mch farmer (fruit grain) O 54a rd1 W Webster Webster tn T H34
- DAILOR, JOHN E. (Caroline) farmer (potatoes) 25a rd2 Rochester Brighton tn T H40½
- DALASSANDRO, ANTONIO (Sando) farmer (vegetables) O10½a rd2 Spencerport Gates tn T H15
- DALEY, WM. A. (Florence) 2mch farmer (wheat) O109a rd1 Clarkson Clarkson tn H7 2-8.
- DAN ALSTYNE, A. W. (Mary E.) farmer (poultry fruit stock) O74a rd3 Webster Penfield tn T H34
- DANFORTH, ROBERT farmer (wheat grain potatoes) O 48a rd3 Spencerport Ogden tn H47
- DANN, JOHN E. (Mary) "Totia-char" farmer O400a rd1 Honeoye Falls Mendon tn H84
- DANNENBERG, LEWIS (Carolina) 1ach market gardener (vegetables) O 12a rd1 Fairport Perinton tn H24
- DARBY, THOMAS F. farmer (wheat cabbage potatoes hay) O170a rd31 Bergen Sweden tn T H60.
- DARCEY, EDWIN A. (Ida) farmer (honey potatoes) O 16a E Rochester Perinton tn T H5
- DAUCHY, JOHN (Hattie) 1mch farmer (grain beans) O30a rd2 Clarkson Clarkson tn H6.
- DAUNTON, HARRIET retired O30a rd1 Lincoln Park Chili tn T H14½.
- DAVID BROS., EMIL E. and WM. C. "Monisello Farm" farmers (potatoes) O136a rd1 W Rush Rush tn T H28
- DAVIS, A. S. (Frankie M.) 3ach "Three Bridge" farmer (stock) O 120a Chili Station Chili tn T H53.
- DAVIS, A. (Mary) farmer (wheat) R 28a rd1 Berger Sweden T H64.
- DAVIS, ALBERT T. (Florence) O50a retired rd1 Spencerport Ogden tn T H26
- DAVIS, ARTHUR (Eleanor) 1mch "Homestead Hill" farmer O 150a Chili Station Riga tn T H19.
- DAVIS BROS., ARTHUR C. and CLAIR T. "Blue Ribbon Poultry Farm" farmers (poultry) O 31a rd1 Pittsford Pittsford tn T H8.
- DAVIS, DAVID C. (Carrie H.) "Whispering Pines" farmer (wheat hay potatoes) O 100a rd2 Scottsville Wheatland tn H38½
- DAVIS, EVALINE 1ach farmer O 96a Star r Chili Station tn H48.
- DAVIS, F. R. (Harriet E.) O 15a O H&L N Chili Chili tn H8.
- DAVIS, H. C. (Bessie) 1mch "Brook Lawn Farm" farmer (grain dairy) O 169a R 100a Churchville Riga tn H15
- DAVIS, H. W. (Grace) farmer (stock grain) O 50a rd1 Fairport Perinton tn T H23
- DAVIS, HAVIS farmer (hay wheat) O 115a rd2 Rochester Henrietta tn H1
- DAVIS, HENRY I. farmer (wheat beans apples) O 175a R 117a rd2 Scottsville Wheatland tn T H24½
- DAVIS, MYRON H. (Agnes) 4ach "M. H. Davis Farm" farmer (wheat) O 140a Chili Station Riga tn H25.
- DAVIS, THOS. W. "Davis Farm" farmer (vegetables fruit) O 15a rd1 Barnard Greece tn H57
- DAVISON, HOWARD A. (Jennie) 1mch farmer WOS 106a rd1 Rush Rush tn T H14.
- DAY, SHERIDEN (Harriet) 3mch "Chapman Farm" farmer (fruit) WOS 140a rd1 W Rush Rush tn T H31
- DAYTON, FRANK J. (Clarine) 1mch farmer (fruit) O 85a rd1 W Webster Penfield tn H15
- DAYTON, GLENN E. (Faythe) "Grand View Farm" farmer (fruit) O 30a WOS 3a rd1 W Webster Penfield tn T H16
- DAYTON, I. R. (Eva) farmer (fruit) O 60a rd1 W Webster Penfield tn T H14
- DEAGMAN, MICHAEL M. (Ella M.) 1mch farmer (potatoes) O 35a rd1 E Rochester Penfield tn H71

- DEAN, EDWARD (Lucy) 8mch farmer (corn wheat) O 28a rd2 Barnard Greece tn T H71
- DEARCOP, CHARLES L. (Ollie) farmer O 40a rd1 Lincoln Park Gates tn H26
- DEBENICKER, CORNELL (Amelia) 3mch farmer (grain fruit) O 22a rd1 Barnard T H56
- DE BERGER, CHAS. J. (Annie) 1mch farmer WOS 64a Chili Station Chili tn H40
- DEBERGER, GEORGE (Lena) 2mch farmer (grain) WOS 280a rd1 Scottsville Chili tn H54
- DE BOCK, PAUL (Jennie) 4mch farmer (potatoes) O 68a rd2 E Rochester Penfield tn T H73
- DE BOER, HENRY W. (Katherine) farmer (potatoes) R 37a rd1 Brighton Station Pittsford tn H2
- DEBUI, ABRAHAM (Anna) 3mch farmer (truck) O 20a rd1 Webster Webster tn H41.
- DE BREE, CHARLES (Erma) 6mch farmer O 20a rd1 E Rochester Penfield tn H48.
- DE BRUYN, CORNELIUS A. 1mch farmer (vegetables fruit) O 13a rd2 Spencerport Parma tn H69½.
- DE BUGSCHES, ISAAC (Mary) 5mch farmer (wheat potatoes beans cabbage) O 62a rd1 Spencerport Gates tn T H17.
- DECKER, GEORGE (Gertrude) lawyer (potatoes grain) O 75a Henrietta Henrietta tn H35.
- DECKER, LEVI (Rose) rtd R H&L Webster Webster tn H16.
- DECKER MFG. CO. mfr. of springs & combination wagon beds 23 Clinton St Brockport Sweden tn T.
- DECOLAN, TAHY (Nettie) farmer (peaches) WOS 108a rd2 Hilton Parma tn T H33.
- DE CONENCK, AUGUST (Amelia) 3mch farmer (hay oats vegetables) O 45a rd1 Spencerport Gates tn T H18.
- DEDEE, JOHN W. (Margaret) 2mch farmer (dairy fruit) WOS 107a rd2 E Rochester Penfield tn H95.
- DEDNICK, JOHN (Minnie) farmer (apples) O 10a rd4 Charlotte Greece tn H19.
- DEDRICK, JOHN M. (Josephine) 3mch farmer (fruit) WOS 56a Hilton Parma tn H25.
- DEESINBURY, H. P. (Sarah F.) farmer O 106a rd1 Churchville Ogden tn T H81.
- DEFIENDORF, FRED (Fonta B) 1mch farmer (grain) s wheat O 120a rd2 Clarkson Hamlin tn H58.
- DEFTAPE, CORNELIUS (Victorine) 3mch farmer (vegetables) O 50a rd2 Barnard Greece tn T H63½.
- DEFENDORP, I. G. (Barbara) 2mch farmer (fruit vegetables) Barnard Greece tn T H10.
- DEGRAW, EMIL (Rosa J.) 2mch farmer WOS 20a rd1 W Webster Webster tn H51.
- DEGRACE, PETER (Constance) 2mch farmer (wheat hay potatoes) O 40a rd1 Lincoln Park Chili tn H16½.
- DEHAENENS, JOHN M. (Jennie) 4mch farmer (berries potatoes) O 12a rd1 E Rochester Penfield tn H50.
- DEHMLAR, GEO. (Emma) 2mch "Oak Openings" farmer (grain) s potatoes wheat WOS 70a rd1 Rush Henrietta tn T H56.
- DE HOLLANDER, ABRAHAM (Susan) 1mch farmer (garden truck) O 15a rd3 Brighton Brighton tn T H13.
- DELANEY WM. farmer s apples peaches O 48a Webster Webster tn H68.
- DELANO, RAYMOND F. (Mabel) 3mch piano tuner O 10a rd2 Fairport Perinton tn T H59.
- DEFLAVAN, HENRY (Rose) 1mch farmer (grain beans) O 60a WOS 60a Walker Hamlin tn T H28.
- DE LEYN, JOHN (Cornelia) 2mch farmer (garden truck) O 17a R 4a rd3 Webster Penfield tn H55.
- DELFS, CHRISTIAN F. (Anna) 5mch farmer (grain potatoes) O 80a rd2 Spencerport Parma tn H69.
- DELHANTA, JOHN (Margaret) 9mch "Garden Farm" manager rd1 Clarkson Clarkson tn T H7½.
- DELL, CHARLES T. (Josephine) 1mch farmer WOS 140a rd1 W Rusb Rush tn H31.
- DELL, CHRIS H. "Maple Hurst Farm" farmer (wheat potatoes) O 148a rd1 W Rusb Rush tn T H22½.
- DELL, CHRIST (Martha) 3mch farmer (potatoes beans) O 120a rd2 Caledonia Wheatland tn H64.

- DELL, CHRISTOPHER (Carrie) 5mch farmer (grain beans) O 87a W Rush Rush tn T H19.
- DELL, CHRISTOPHER J. (Martha) 3mch "Overlook" farmer (potatoes wheat beans) O 127a rd2 Caledonia Wheatland tn H67.
- DELL, DAVID J. (Minnie) 3mch farmer (potatoes beans) O 97a rd1 Honeoye Falls Rush tn H37.
- DELL, FRANK C. (Edith B.) 1mch farmer O 58a rd1 W Rush Rush tn T H21.
- DELL, GUSTAVE W. (Emma) 4mch farmer (grain potatoes hay) O 118a rd1 W Henrietta Henrietta tn T H24.
- DELL, JOHN F. (Augusta) 1mch farmer (grain potatoes) O 93a rd1 Henrietta Henrietta tn H55.
- DELODDER, JOHN farmer (truck) O 10a Irondequoit Irondequoit tn H4.
- DELONG, PETER (Louisa) 1mch farmer (truck) O 24a Webster Webster tn T H22.
- DELPA JOHN (Chelesta) 2mch farmer (beans wheat) O 80a rd1 Clarkson Clarkson tn H7 2-8.
- DEMBROSKY, VINCENT (Alice) 1mch farmer (wheat) O 40a rd1 W Henrietta Henrietta tn T H6.
- DE MUNCK, ALPHONSO (Louisa) 4mch farmer (wheat hay vegetables) O 73a rd2 Barnard Greece tn H53 1/2.
- DEMUYNCK, CHARLES (Emma) 2mch farmer (vegetables) WOS 10a Spencerport Gates tn H18 1/2.
- DE NEEF, PETER (Mary) farmer (vegetables) WOS 28a rd1 Lincoln Park Gates tn T H32.
- DENISE, M. G. (Daisy) 2mch farmer (grain) O 100a rd2 Fairport T H53 1/2.
- DENNER, JOHN (Rose) 1mch farmer (grain) s beans) O 50a rd1 Webster Webster tn T H39 1-5.
- DENNIS, ROY (Florence L.) 1mch farmer WOS 120a rd2 Honeoye Falls Mendon tn T H33.
- DENNISON, D. C. (Jennett) farmer (truck) O 4a rd1 Clarkson Clarkson tn H26.
- DENNY, FRED (Eva) 3mch farmer (berries) O 16a rd2 E Rochester Penfield tn H86.
- D'OLIER, JOHN G. (Frances) 1mch "Runnymede" farmer (apples wheat berries) O 20a rd2 Barnard Ogden tn H9.
- DERFARD, JOHN T. (Margaret) 4mch farmer (beans wheat) WOS 90a rd2 Scottsville Wheatland tn H63.
- DE RIDDER, WM. (Emma) 1mch farmer (fruit) O 24a rd3 Spencerport Ogden tn T H30 1/2.
- DERLITH, ALOIS G. farmer (wheat hay) O 45a rd1 Lincoln Park Gates tn T H44.
- DERLITH, A. J. (Mary) 3mch farmer O 63a rd1 Lincoln Park Gates tn T H44.
- DERLITH, FRANK A. (Rose) 1mch farmer (wheat potatoes beans) R 45a rd1 Lincoln Park Gates tn T H44.
- DERMODY, THOS. (Margaret) 4mch farmer O 117a Bergen Riga tn T H30 1/2.
- DE ROLLER, AMON (Sopiah) 2ach farmer (apples wheat potatoes) O 83a rd2 Spencerport Parma tn H65.
- DERRENBACHER, CLINTON (Alice) 2mch farmer (fruit) R 28a rd1 E Rochester Penfield tn T H29.
- DERRENBACHER, CONRAD (Edith) 3mch farmer (garden truck) O 48a rd1 E Rochester Perinton tn T H81.
- DERRENBOCHER, MRS. ELIZABETH 4mch farmer (fruit) O 8a E Rochester Penfield tn H48.
- DERRIESE, LOUIE (Rosa) 1mch farmer (truck) O 70a Irondequoit Irondequoit tn H4.
- DERY, FRANK G. (Maria) 1mch farmer O 28a Churchville Riga tn T H2.
- DESMANN, LOUIS (Minnie) 2mch farmer (potatoes wheat) 48a Rochester Junction Mendon tn H64.
- DE SMITH, ISAAC farmer (garden truck) O 15a rd2 Irondequoit Irondequoit tn H30 2-8.
- DESMOND, MRS. NATOLO 2mch farmer (potatoes) O 4a rd1 Rochester Junction Mendon tn H37.
- DESMOND, WM. farmer (wheat apples potatoes) O 57a rd1 Barnard Greece tn H56 1/2.
- DETMAN, WM. J. (Dora) 1mch farmer (fruit vegetables) O 25a rd1 Brighton Station Brighton tn H49.

- DETRICH, WM. (Marie) farmer WOS 84a rd2 Clarkson Parma tn T H34.
- DETTMAN, CHAS. farmer (apples wheat) O 120a rd1 Brockport Sweden tn T H37.
- DEUEL, CLARE J. (Louise) "Maple Lawn" farmer O 50a R 35a Chili Station Riga tn T H11.
- DEUEL, YALE (Grace) 1mch farmer (potatoes cabbage) R 106a rd1 Churchville Ogden tn T H8L.
- DE VRIES, ELISHA (Johannah) 4mch farmer (fruit) WOS 13a Webster Webster tn H39½.
- DEWEY, LUTHER M. 1ach rtd O 120a rd1 Churchville Ogden tn T H80.
- DE WITT, BENJAMIN (Elizabeth) 4mch farmer (truck) O 56a W Webster Webster tn H44 2-8.
- DE WITT, FRANK (Ella) farmer (garden truck) O 5a rd2 W Webster Webster tn T H44½.
- DE WITT, MABEL housekeeper O 54a W Webster Webster tn H 44½.
- DE WITT, ROY E. farmer (fruit) O 54a W Webster Webster tn T H44½.
- DE WOLF, HENRY (Jennie) 9mch mason farmer (fruit) R 10a rd1 Pittsford Pittsford tn H3.
- DE WOLF, JOHN (Annie) 1mch 2ach farmer (vegetables) O 25a Chili Station Chili tn H24.
- DEYA, MISS KITTIE rtd O 15a Webster Webster tn H18.
- DHAENENS, AUGUST B. (Angeline) 1mch farmer (vegetables) O 7a Brighton Station Brighton tn H8.
- DHLNER, BERT (Augusta) 6mch farmer O 57a rd2 Spencerport Parma tn T H60.
- DICK, THOS. (Catharine) 3mch farmer (wheat beans) O 122½a Churchville Riga tn T H58.
- DICKINSON, ED. (Sarah) farm hand R H&L rd2 Hilton Parma tn H4½.
- DICKINSON, J. MARCEL (Elenor) 4mch "Spencerport Nursery" farmer nursery stock O 40a rd2 Spencerport Ogden tn T H7.
- DIENER, FRED J. (Mina) 3mch farmer (poultry potatoes) O 40a rd3 Webster Penfield tn H35.
- DIETER, WILLIS (Cora) farmer (wheat dairy) WOS 105a Honeoye Falls Mendon tn T H70.
- DIETRICH, WILLIAM J. (Bertha) farmer (celery onions) O 36a rd1 Fairport Perinton tn T H37.
- DIETZ, EUGENE farmer (berries) O 30a rd1 W Webster Webster tn T H3 2-8.
- DIETZ, JACOB (Ida) 2mch farmer (vegetables) O 10a rd1 Barnard Greece tn H55.
- DIKEMAN, HERBERT C. (Lillie R.) farmer (wheat onions celery) O 36a rd1 Henrietta Henrietta tn T H65.
- DILL, CHARLES T. (Rika) 1mch farmer (potatoes) O 100a rd1 Rush Rush tn T H7½.
- DILLENBECK, CHAUNCEY W. (Frances) 1mch farmer (hay) O 4½a rd1 Scottsville Chili tn H69.
- DILLENBECK, JAMES (Agnes) 2mch farm hand R H&L Hilton Hamlin tn H27.
- DILLMAN, MRS HARRIET 2ach farmer (fruit) O 3a rd2 Fairport Perinton tn H75.
- DIMMICH, LUTHER farmer (fruit) O 50a rd1 Hamlin Hamlin tn T H26.
- DIMOCK, ALTON A. (Mahala) 1mch "Spring Water Fruit Farm" farmer WOS 130a rd2 Spencerport Parma tn T H68.
- DIPALMO, GUISEPPE, (Cameli) 2mch r r R H&L Churchville Riga tn H17.
- DITMAS, CHARLES A. (Ruth) 3mch "Foyd's Corners" farmer (grain potatoes) R 165a rd E Rochester Penfield tn T H95.
- DITTMAN, CHAS. F. (Elfreda) 4mch farm hand R H&L Hamlin Hamlin tn H10½.
- DIVER, BYRON H. (Addie) 1ach 1mch farmer (wheat potatoes hay) O 107a rd1 W Henrietta Henrietta tn T H48½.
- DIVER, CALVIN (Charlotte E.) 1mch farmer (grain hay) O 69a rd1 W Henrietta Henrietta tn T H38.
- DIVER, CHAS. (Carrie) farmer (potatoes) O 122a rd1 Rush Henrietta tn T H58.
- DIVER, EUGEAN farmer (fruit wheat) O 12a rd1 Clarkson Clarkson tn H8.
- DIVER, J. H. (Julia A.) 1mch farmer O 65a rd1 Rochester Junction Mendon tn T H56.

- DIVER, LEE S. (Marjory) 1mch farmer (grain cabbage potatoes) O 75a rd1 W Henrietta Henrietta tn T H46.
- DIVER, W. J. farmer O 90a Honeoye Falls Mendon tn H65
- DIX, CLINTON E. (Barbara) 3mch farmer (wheat hay potatoes) O 80a rd1 Lincoln Park Gates tn T H25.
- DOAN, JOHN (Marie) rtd O 5a W Webster Webster tn H51.
- DODD BROS., OTIS L., EDWARD J. farmers (grain potatoes) O 50a E Rochester Penfield tn T H48.
- DODD, PATRICK 2 mch farmer (dairy) O 35a rd1 Spencerport Ogden tn T H14.
- DODGE, GEORGE B. (Eva) 2mch "Lewis Farm" farmer O 39 1-3a rd1 Barnard Greece tn T H56½.
- DOFNOR, GEO. farmer (fruit) O 20a Webster Webster tn H42.
- DOHLHEIM, CHARLES E. (Christina M.) 3mch farmer (potatoes oats fruit beans) O 75a N Greece Greece tn H32.
- DOLBEER, W. C. (Nellie C.) 1mch farmer O 63a Honeoye Falls Mendon tn T H80.
- DOLE, ARTHUR L. (Mina) "Dale Croft" farmer (wheat hay) O 36a E Rochester Penfield tn H81.
- DOLEY, JAMES (Jennie) farmer (grain potatoes) O 53a rd1 Victor Perinton tn H95.
- DONEHUE, EUGENE farmer (wheat vegetables) O 28a Clarkson Clarkson tn H18.
- DONK, CHAS. (Sophia) 1mch farmer (potatoes cabbage) O 55a Fairport T H52½.
- DONK, JOHN (Rebecca) 4mch farmer (poultry fruit) O 32a rd2 Fairport Perinton tn T H45.
- DONOGHUE, CHARLES H. (Addie) 1mch farmer (apples wheat) O 60a rd2 Spencerport Parma tn T H73.
- DONOHUE, CLARENCE E. (Gladys) 4mch farm hand rd2 Clarkson Clarkson tn H18.
- DONOHUE, FRANCIS H. (Mary B.) 1mch farmer (grain beans) O 73a rd2 Spencereport Parma tn H68.
- DONOHUE, JOHN (Lillian) 2mch pattern maker R H&L rd1 Lincoln Park Gates tn H33.
- DONSBACH, JOSEPH (Bertha) 1mch farmer (wheat hay cabbage) O 27a rd1 Spencerport Gates tn H18.
- DORAN, JOHN S. (Katherine) 2mch farmer O 132a W Rush Rush tn T H33.
- DORAN, MILES C. 2mch "Pine Knoll" farmer (potatoes) O 135a WOS 60a rd1 Rush Rush tn H6.
- DORCHEY, OSCAR (Adaline) farmer (apples) O 100a rd2 Brockport Sweden tn T H14.
- DORFNER, GEO. (Catherine) 5mch farmer (wheat apples) O 29a Webster Webster tn H42.
- DORFNER, JOSEPH (Rebecca) farmer (truck) O 5a Ontario Webster tn H32.
- DORN, JOHN r r flagman O H&L Churchville Riga tn H9½.
- DOROBIALA, PETER (Frances) 4mch farmer O 36a N Greece Greece tn H31.
- DORWALD, CHARLES H. (Henrietta) farmer (beans wheat potatoes) O 36a rd2 Rochester Henrietta tn H4.
- DOTY, CLARENCE A. 1mch farmer (peaches) O 57a rd1 Adams Basin Parma tn T H78.
- DOTY, GEORGE (Mary) 1mch farmer (wheat potatoes beans) WOS 130a rd2 Brockport Sweden tn T H43½.
- DOTY, GORDAN A. (Bessie B.) 2mch farmer (wheat beans potatoes) WOS 144a rd2 Brockfort Sweden tn T H34.
- DOTY, MRS. HELEN farmer (apples) O 57a rd1 Adams Basin Ogden tn T H17.
- DOTY, HIRAM rtd O 133a rd1 Spencerport Ogden tn T H41.
- DOUD, FRANK (Margaret J.) 1mch farmer (wheat potatoes) O 40a rd1 Lincoln Park Gates tn T H26.
- DOUGHERTY, GEORGE (Mary) 3mch farmer (wheat hay potatoes) O 101a rd1 Scottsville Chili tn H64.
- DOUGHERTY, WILLIAM H. (Emma) 4mch farmer (milk wheat potatoes) O 85a rd1 Scottsville Chili tn.
- DOWD, THOMAS R. hotel O 15a rd Fairport Perinton tn T H56.
- DOWNES, JOHN (Mary) 3ach farmer O 175a rd1 Clarkson Parma tn H58.
- DOWNES, JOHN (Evelyn) 3ach laborer O H&L star r Chili Station Chili tn H41.
- DOYLE, MRS. MARY 1mch rtd O 50a rd1 Honeoye Falls Rush tn H32.



- DOYLE, MORRIS J. (Louise) 2mch "Old Oak Tavern" hotel (truck) O 4a rd1 E Rochester Penfield tn T H63½.
- DOZIER, JOSEPH (Leontine) 1mch farmer (fruit) WOS 27a rd1 Irondequoit Irondequoit tn T H29.
- DRAFFIN, JAS. L. (Gertie E.) 4mch farmer O 50a rd1 Clarkson Clarkson tn T H11.
- DRAFFIN, MILTON (Iva N.) teamster (fruit) WOS 7a rd1 Hamlin Hamlin tn T H35.
- DRAFFIN, ROBERT farmer (fruit) O 45a rd1 Hilton Parma tn H28.
- DRAGERT, WM. (May) 1mch farmer (wheat beans) O 89a rd1 Brockport Sweden tn T H19.
- DRAGT, SANDER K. (Susan) 4mch farmer (fruit truck) O 15a rd1 Barnard Greece tn H54.
- DRAKE FELIX (Elizabeth) farmer (fruit) s apples O 80a W Webster Webster tn H79.
- DRAKE, JOHN (Gertrude) farmer (fruit wheat) O 80a rd2 W Webster Webster tn T H79½.
- DRAKE, WM. R. (Ada) 3mch farmer (truck) O 15a W Webster Webster tn H51.
- DREHER, HENRY (Marie) 2mch farmer (grain) s potatoes WOS 90a rd1 Rush Henrietta tn T H56.
- DRESS, CARL farmer (berries) O 50a W Webster Webster tn T H44-8.
- DREWS, E. L. (Caroline) 3mch farmer (wheat beans) WOS 67a rd3 Churchville Riga tn H49.
- DREWS, EVA 3ach farmer (wheat beans) R 155a rd3 Churchville Riga tn T H32.
- DRURY, WALLACE (Anna) 4mch farmer (fruit) O 60a W Webster Webster tn T 25½.
- DRUSCHEL, GEO. (Helen) rtd O 50a Rochester Junction Mendon tn.
- DU BOIS EDW. (Catherine) 2mch farmer (wheat potatoes milk) O 200a rd3 Spencerport Ogden tn T H35.
- DUCULON, BERT (Hattie) 3mch farmer (fruit) R 50a rd2 Hilton Parma tn H29.
- DUCULON, C. A. (Lottie) 1mch farmer (beans fruit) R 100a rd2 Hilton H17.
- DUCULON, CHARLES (Lillian) 2mch farmer (fruit) O 10a Hilton Parma tn H29.
- DUCULON, JOHN (Estella) farmer and contractor (apples) O 13a rd2 Hilton Greece tn T H14.
- DUERBAUM, GEO. (Florence) 4mch farmer s potatoes WOS 117a rd1 Webster Webster tn T H16.
- DUFFY, MRS. ANNA farmer (grain beans) O 100a rd2 Clarkson Clarkson tn H6.
- DUFFY, DENNIS 2mch farmer (grain fruit) O 120a rd2 Clarkson Clarkson tn T H5.
- DUFFY BROS., THOMAS, PATRICK J. farmers (wheat potatoes) O 40a rd2 Pittsford Pittsford tn H58½.
- DUNBAR, CHARLES H. (Clara) (fruit) rd4 Charlotte Greece tn H214-8.
- DUNBAR, DORSEY (Ida) farmer (fruit) O 6a WOS 5a rd2 Hilton Parma tn T H30.
- DUNBAR, ELMER A. (Hattie) 2mch "Sugar Grove Fruit" farmer (fruit) WOS 83a Pittsford Pittsford tn T H34.
- DUNBAR, WM. (Minnie) 1mch farmer (vegetables) O 6a rd2 Hilton Parma tn H30.
- DUNCAN, JAS. (Margaret) 1ach "Evergreen Farm" farmer (wheat beans) O 100a Churchville Riga tn T H1.
- DUNK, REGINALD R. (Laura) 2mch farmer (vegetables) R 11a rd2 Pittsford Henrietta tn H14.
- DUNKLEE, EMERY farmer (truck poultry) O H&L rd1 Spencerport Gates tn T H14.
- DUNLAY, EUGENE B. "Church Farm" farmer (wheat beans) R 400a rd2 Churchville Riga tn T H33½.
- DUNN, GEO. W. (Carrie) 3mch farmer (fruit) s grapes pears O 72a rd2 Webster Webster tn T H5.
- DUNN, LEROY T. (Blanch) 1mch farmer (wheat potatoes hay poultry White Leghorns) O 12a R 50a rd1 W Henrietta Henrietta tn T H46½.
- DUNN, ROBERT (Caroline) rtd O 50a rd1 W Henrietta Henrietta tn T H 46½.
- DUNSTON, GEORGE (Mary E.) 2mch farmer (grain potatoes) O 185a rd2 Macedon Perinton tn T H47.

- DUNSZSKI, AUSTIN (Anne) farmer (wheat) O 12a rd1 Adams Basin Ogden tn H57.
- DUSENBURY, BENJ. J. (Corda) farmer (poultry truck) O 25a Webster Webster tn T H40.
- DUSETT, GUY G. (Esther) 3mch farmer (potatoes) WOS 125a Fairport Perinton tn H 41½.
- DUYSEN, PETER (Anna) 5mch farmer (potatoes wheat) O 47a Mortimer Brighton tn T H4.
- DYE, CLARK J. (Maizie) 3mch farmer (potatoes) O 50a rd2 E Rochester Penfield tn T H99½.
- DYER, FRANK (Nellie) 2mch farmer (vegetables) R 6a rd1 Brighton Pittsford tn H5.
- DYER, WALES M. 2ach farmer (grain) O 38a rd2 E Rochester Penfield tn T H82½.
- DYKE, S. C. (Sarah J.) 2 mch "Purdy Farm" farmer O 72a Chili Station Chili tn H23½.
- EAGAN, MRS. MARGARET 8 mch farmer (milk hay potatoes) O 120a rd1 Henrietta Henrietta tn T H21.
- EARL, BURDINE (Ancea) "Locust Lawn" farmer (potatoes grain cabbage) O 24a rd2 Barnard Greece tn H81.
- EARLY, LESTER (Grace) 4 mch farmer R H&L rd1 Walker Hamlin tn H62½.
- EASTWOOD, ELMER (Elizabeth) 2mch farmer (potatoes hay wheat) R 106a rd1 Lincoln Park Gates tn T H21.
- EATON, JOHN J. (Bertha) farmer (corn potatoes) R 75a rd1 West Rush tn H36.
- EATON, W. G. (M. Belle) farmer (truck) O 49a WOS 3a rd 1 Fairport Perinton tn T H43.
- EBUTG, FRED 5mch basket maker R H&L Chili Station Chili tn H10.
- ECKERT, FRANK farmer (garden truck) WOS 20a W Webster Webster tn.
- ECKLER, ADDISON G. (Emma) "Eckler Homestead" O 109a Box 43 Mendon Mendon tn H35.
- ECKLER, CHARLES (Bessie) 1mch (hay grain) O 83a rd2 Honeoye Falls Mendon tn H68½.
- ECKLER, FRANK (Sarah) 1mch rtd O 380a rd3 Pittsford Mendon tn T H9.
- EDSON, OSCAR laborer R H&L Webster Webster tn H67.
- EDMUNDS, FRED M. (Celia) farmer (hay corn) O 35a R 10a rd2 Rochester Henrietta tn T H10.
- EDMUNDS, GEO. E. (Edith M.) 4mch "Brook Side Farm" farmer (fruit) O 109a rd2 Clarkson Clarkson tn T H24.
- EDMONDS, JAMES P. (Grace M.) 2mch farmer (dairy) O 119a Brighton Station Brighton tn T H43.
- EDMUNDS, L. G. (Louise) rtd O 130a Clarkson Clarkson tn T H23.
- EDWARDS, STANLEY A. (Viola) 1mch farmer (milk) O 140a rd2 Honeoye Falls Mendon tn T H61.
- EFKE, JOHN T. (Minnie) 6mch farmer (wheat beans apples) WOS 103a rd2 Brockport Sweden tn T H20.
- EGGENBURG, GEO. W. (Minnie) farmer (vegetables) O 13a rd2 Barnard Greece tn H74.
- EHEMANTIANT, PHILLIP 1ach farmer (wheat potatoes) O 113½a Chili Station Riga tn H25.
- EICHORST, WM. (Wilhelmina) 2mch (hay oats wheat) O 34a rd1 Brighton Henrietta tn H12.
- EIDMAN, JOHN (Mary) 3mch farmer (fruit) O 31a rd1 Walker Hamlin tn T H56.
- EIDMAN, RACINE farmer (fruit) s peaches O 50a rd2 Walker Hamlin tn T H30.
- EINISSE, JAY (Emma F.) farmer s fruit poultry O 25a rd2 Webster Webster tn T H48½.
- EISENHAUR, NEWMAN (Cornelia) 1mch farmer WOS 100a rd1 Mendon Mendon tn H44.
- EISTERLEHNER, OTTO farmer O 30a rd2 Honeoye Falls Mendon tn H52.
- ELDRED, FRANKLIN (Caroline) farmer R H&L rd1 Webster Webster tn H15.
- ELDRIDGE, GEORGE I. manager (dairy) O 143a rd3 Webster Penfield tn T H55.
- ELDRIDGE, GEORGE I. "Eldridge farm" farmer (potatoes dairy) O 112a R3 Webster Penfield tn T H55.
- ELDRIDGE, ARTHUR rtd O 7a Webster Webster tn H17½.

- ELEY, DARWIN (Clara) farmer (grain potatoes) O 63a rd1 W Henrietta Henrietta tn T H57.
- ELIAS, PETER (Sarah) farmer (hay potatoes) WOS 150a rd1 Rochester Junction Mendon tn H63.
- ELICK, ALEXANDER (Antonia) 2mch farmer (potatoes) O 10a rd4 Charlotte Greece tn H44.
- ELLENANGER, JOHN (Susan) 4mch farmer (barley) O 120a rd1 Brockport Sweden tn T H14½.
- ELLER, CONRAD (Cora) farmer (garden truck) O 24a rd5 Holley Hamlin tn T H51.
- ELLIOTT, BERT (Hattie) 3mch farmer (grain wheat beans) O 82½ rd1 Hamlin Hamlin tn T H45.
- ELLIOTT, MRS. GEO. rtd O 196a Morton Hamlin tn T H8.
- ELLIOTT, HENRY R. (Sadie) 1mch rd2 Spencerport Parma tn H 57½.
- ELLIOTT, JOHN M. (Daisy) 7mch (grain fruit) rd2 Hilton Greece tn T H11.
- ELLIOTT, IRVING R. (Mertie J.) 4mch "Warrins Corners" farmer WOS 110a rd2 Honeoye Falls Mendon tn H79.
- ELLIOTT, LYMAN (Anna) 4mch farmer (wheat beans) O 46a rd3 Spencerport Ogden tn H35.
- ELLIOTT, RANDALL J. (Julia) 2mch "Lake View Fruit" farmer fruit WOS 70a rd1 Morton Hamlin tn T H5.
- ELLIOTT, WILLIAM H. (Mary) 1mch farmer (garden truck) Morton Hamlin tn H20.
- ELLIS, CHARLES L. (Catherine) 1mch farmer (grain beans) O 112a rd1 Brockport Sweden tn T H13.
- ELLIS, E. I. farmer O 85a Churchville Riga tn T H12½.
- ELLIS, ELMER (Carrie) 1mch "Brook Side Nursery" fruit grower O 120a rd5 Holly Hamlin tn H51.
- ELLIS, FRED H. (Estella) 3mch farmer (apples wheat beans) WOS 107a rd2 Brockport Sweden tn T H19.
- ELLITT, ROY (Valerie) "Sunnyside View" farmer (fruit) s peaches apples berries WOS 100a rd1 Hamlin Hamlin tn T H23.
- ELLISWORTH, JAS. BYRON (Sarah) 8mch "Ellisworth Farm" farmer (wheat potatoes) O 100a rd2 Fairport Perinton tn H57.
- ELLISWORTH, L. B. (Jessie) 7ach "Maple Grove" farmer (grain) O 100a rd1 Fairport Perinton tn T H62½.
- ELLISWORTH, STANTON P. (Eva) farmer (fruit potatoes) O 5a WOS 30a rd1 Fairport Perinton tn H50½.
- ELLISWORTH, WILLIAM (Cryne) 1mch 7ach farmer (grain potatoes) O 24a rd2 Fairport Perinton tn T H53½.
- ELLSWORTH, JESSE D. (Minnie) 1mch 7ach "Spring Brook" farmer (potatoes cabbage) O 107a rd2 Fairport Perinton tn T H72.
- ELLWORTH, FRANK G. (Jessie) 5mch "Ellworth Homestead" farmer (wheat fruit) O 300a rd2 Fairport Perinton tn T H57.
- ELMES, GERALD D. (Ann M.) 1ach farmer (vegetables) O 47a Adams Basin Ogden tn H12½.
- ELSTON A. (Mary) 2mch manager "Huntington Farm" rd1 Irondequoit Irondequoit tn H17.
- ELSTON, F. J. (Susanna) farmer rd2 Irondequoit Irondequoit tn H17.
- ELTERS, MAX R. (Bertha) 1mch manager of "White Hall Farm" rd1 Clarkson Clarkson tn T H26.
- EMBER, ALBERT (Julia) farmer (potatoes wheat) WOS 90a rd1 W Henrietta Henrietta tn H19.
- EMBLING, GEO. F. (Emma J.) "Spring Brook Farm" farmer (celery onions lettuce) O 63a rd2 Churchville Wheatland T H4.
- EMBLING, WM. (Anna) 5mch "The Embling Farm" farmer (wheat peas) O 91a Churchville Riga tn T H23½.
- EMBLINGS, ARTHUR I. (Alice N.) 3mch farmer (wheat alfalfa) O 100a rd2 Churchville Wheatland tn H4.
- EMBURY, GILES S. 1mch farmer (fruit potatoes) O 33a rd1 E Rochester Penfield tn T H42.
- EMBURY, H. A. 2mch farmer (beans potatoes) O 36a rd1 East Rochester Penfield tn T H43.
- EMER, GEO. (Susie) farmer (apples) O 9a rd1 Adams Basin Ogden tn T H11 2-8.
- EMMERICH, FRANK (Fredenia) farmer 5mch (grain potatoes) O 10a Brighton Station Brighton tn H34.

- EMMERICH, FRANK J. J. (Cora M.) 1mch farmer (poultry) O 7½a rd1 Brighton Station Brighton tn H44½.
- ENGELHART, GEO. (Louise) 4mch "Cloves Dell" farmer (potatoes) O 49a Penfield Penfield tn T H89.
- ENGERT, GEO. (Emma) farmer (truck) O 20a rd2 Webster Webster tn H54.
- ENGEST, FRED H. (Adella M.) 2mch farmer (fruit dairy) O 112a rd1 Pittsford Perinton tn H42.
- ENGFER, HERMAN H. (Mattie) 2mch farmer (wheat oats potatoes) O 35a rd1 Chili Station Chili tn H25.
- ENGLERTH, LOUIS W. 6mch 2ach farmer (wheat beans hay) WOS 251a rd2 Churchville Wheatland H4.
- ENRIGHT, DANIEL (Anna M.) farmer (vegetables) O 2a rd1 Rush Rush tn T H10½.
- ENRIGHT, P. J. (M. Francis) 3mch farmer O 105a rd2 Honeoye Falls Mendon tn T H11.
- ENRIGHT, WILLIAM P. farmer WOS 84a Mendon Mendon tn H69.
- ENTERMAN, WM. J. farmer (wheat corn) O 80a rd1 Fairport Perinton tn H14.
- EPKE, WM. F. (Emma) farmer (wheat beans) O 25a rd1 Clarkson Clarkson tn T H33.
- EPKEY, JOHN farmer (wheat) WOS 100a rd1 Brockport Sweden tn T H3.
- EROTH, BENARD (Frances) 3ach farmer (fruit vegetables) R 5a E Rochester Perinton tn T H2.
- ERATH, JOSEPH (Barbara) 6mch farmer (apples beans peaches) O 50a rd1 Barnard Greece tn H55.
- ERBLAND, MRS. ANNA 3mch "Twin Maples" farmer (grain truck) O 57a Webster Webster tn H74.
- ERHARDT, PAUL B. (May R.) 2mch farmer (onions) O 23a rd1 E Rochester Penfield tn H57.
- ERHARDT, WILLIAM (Emma) "Valley Side" farmer (dairy) WOS 80a rd3 Brighton Penfield tn T H92.
- ERHARDT, WILLIAM C. (Bertha) 2mch farmer (wheat potatoes) O 47a rd3 Pittsford Pittsford tn H64.
- ERNST, CHARLES (Lorinda) 3mch "Locust Lawn" farmer (milk) O 109a rd2 Pittsford Pittsford tn H56.
- ERNST, JOHN G. (Anna) 4mch farmer (fruit) O 71a rd3 Webster Penfield tn T H32.
- ERNST, LOUIS (Fredericka) 3mch farmer (wheat corn) O 119a rd2 Honeoye Falls Mendon tn T H61.
- ERNST, MRS. SOPHIA 1mch farmer (wheat potatoes) O 41a rd2 Pittsford Pittsford tn H54.
- ESPENLETER, MARGARET O H&L Churchville Riga tn H23.
- ESTES, LOUIS (Marion B.) 3mch "Cress Brook" farmer (alfalfa) O 100a rd2 Scottsville Wheatland tn T H25.
- ESTUS, MAXWELL, (Jennie) 3mch farmer (grain) R 100a Caledonia Wheatland tn T H64.
- EULER, ALBERT (Minnie G.) 8mch farmer (grain potatoes cabbage) O 155a rd1 Adams Basin Ogden tn T H65.
- EULER CHAS. (Mable) 2mch farmer (potatoes beans wheat) O 70a rd31 Fergen Sweden tn T H66.
- EULER, FRANK farmer (potatoes beans) rd1 Churchville Ogden tn T H71.
- EULER, W. A. (Mabel) farmer R 95a rd1 Rochester Junction Mendon tn H14.
- EULER, WILLIAM A. (Anna E.) farmer O 16a rd1 Rush Rush tn T H23.
- EVANS, EDWARD J. (Teresa) "Edgewood" farmer (dairy) R 32a rd1 Brighton Station Brighton tn H47.
- EVANS, GEORGE W. (Lula) 2mch farmer potatoes O 55a rd1 Pittsford Perinton tn T H48.
- EVERETT, WM. (Minnie) farmer (hay corn) R 60a rd1 Spencerport Gates tn H18½.
- EVERHART GEO. (Mary) "Budd" farmer (garden truck) O 15a Union Hill Webster tn H43.
- EVERSHED, ALBERT (Nellie) 3mch farmer (garden truck) O 32½a rd2 Irondequoit Irondequoit tn H25.
- EVERSHED, CHAS. (Lillian E.) "Arrow Head Fruit" farmer (fruit) O 42a rd1 Irondequoit Irondequoit tn T H19.
- EVERSHED, JOHN G. JR. (Bertha) 2mch farmer (wheat potatoes) WOS 83 a rd1 Brighton Station Brighton tn H34.

- EVERSHED, ROBERT "The Maple" farmer s fruit truck O 10a rd1 Irondequoit Irondequoit tn T H19.
- EVERSHED WM. (Ella) 3mch "Arrow Head Fruit" farmer (fruit) O 40a rd1 Irondequoit Irondequoit tn T H21.
- EVERSHED, WM. E. (Julia) E. 6mch farmer (garden truck) R 27a rd1 E Rochester Penfield tn T H48
- EWALD JULIUS J. (Della M.) 1mch farmer (garden truck) R 23a rd1 Brighton Station Penfield tn.
- EWART, ANGUS G. farmer (hay apples) O 15a rd1 Lincoln Park Chili tn H17.
- EYTH, JOSEPH (Mary) farmer (garden truck) O 6a rd2 Rochester Brighton tn H42.
- FAGAN, MRS. ELLIE 1mch farmer (grain potatoes) O 10a rd1 W Henrietta Henrietta tn T H41½.
- FAGAN, JOHN farmer s wheat O 100a rd1 Brockport Sweden tn T H2.
- FAGAN, JOSEPH (Teresa) 14mch farmer (grain potatoes) O 104a W Henrietta Henrietta tn T H52.
- FAIRBANK, JAS. W. (Carrie) 2mch farmer WOS 113a Chili Station Riga tn H4.
- FAIRBANKS, LESTER M. (Olive) 2mch "Pleasant Hill Farm" farmer (wheat) WOS 115a Churchville Riga tn T H10½.
- FAIRBANKS, RAY (Jessie) 1mch farmer (grain hay) O 45a rd3 Spencerport Ogden tn H87.
- FALLENSEN PETER (Anna) 1mch farmer O 40a rd1 Barnard Greece tn T H49.
- FALLESEN, WILLIAM A. (Minnie) 2mch farmer (vegetables) R 20a rd4 Charlotte Greece tn H49.
- FALTZ, GEO. (Emma) 3mch farmer (fruit) O 18a rd2 Webster Webster tn H55.
- FANNING, ALBERT D. (Margaret) 4mch farm manager for Chas. Webb (poultry) s eggs O 45a rd1 Scottsville Wheatland tn H11.
- FANNING, THOMAS (Lillian) 1mch farmer "Pleasant View" O 78a WOS 6a rd2 Honeoye Falls Mendon tn T H79.
- FANNING, WILLIAM 1mch farmer O 75a rd2 Honeoye Falls Mendon tn T H92.
- FARNSWORTH, ROLAND 4mch farmer (beans) O 90a rd1 Brockport Sweden tn T H37.
- FARNUM, D. H. (Mary) 2mch farmer (fruit) O 180a rd1 Brockport Sweden tn T H24.
- FARRELL BROS. (Thomas & Edward V.) farmers (wheat beans) O 215a rd2 Scottsville Wheatland tn T H65.
- FARRELL, MRS. ELLEN 3ach farmer (wheat hay potatoes) O 123a rd1 W Henrietta Henrietta tn T H46 2-8.
- FARRELL, JOHN E. (Clara A.) 2mch farmer WOS 180a rd1 W Rush Rush tn T H22.
- FASSETT BROS. "Sunny Stream Farm" (fruit) O 63a rd4 Charlotte Greece tn T H29.
- FAUST, CHARLES farmer (hay (wheat) O 12a rd1 Scottsville Chili tn H62.
- FAY, PATRICK farmer (potatoes) O 20a rd1 Rush Rush tn T H39.
- FAY, THOMAS (Alice) rtd O H&L rd1 Lincoln Park Chili tn T H43 2-8.
- FEASEL, FLORENDIN (Mary) 2ach farmer (wheat potatoes hay) O 36a Henrietta Henrietta tn T H33.
- FEELEY, BERT (Ida) farmer R H&L Chili Station Chili tn H47½.
- FEIL, HENRY (Anna) 6mch farmer (fruit grain) O 40a rd2 Hilton Parma tn T H56.
- FEILEY, SAMUEL (Frances) 1ach farmer O 40a Chili Station Chili tn H47½.
- FEILY, WM. R. (Clara) 2mch mechanic O H&L Chili Station Chili tn H40.
- FELLOWS, E. B. (Anna K.) 1mch farmer O 149a Scottsville Chili tn H84.
- FELLOWS, FOLGER (Bertha) 1mch "Summit Farm" manager (fruit poultry grain) White Leghorns fruit O 72a Walker Hamlin tn H48.
- FELTON, EDWARD (Mable) 2mch machinist (vegetables) R 1a rd1 Spencerport Gates tn H15.
- FENNER, GANSON H. (Elizabeth) "Sunny Crest" farmer O 75a rd1 W Henrietta Henrietta tn T H31.
- FENNER, STEPHEN P. (Harriet C.) farmer (grain hay) O 106a rd1 W Henrietta Henrietta tn T H36.

- FENTON, ALFRED farmer (grain potatoes) O 621a rd1 Lincoln Park Chili tn H5.
- FERGE, GEO. (Matie) 6mch farmer (fruit) O 30a rd1 W Webster Webster tn T H34.
- FERGERSON, FRED (Elizabeth) farmer (fruit grain) O 158a rd3 Hilton Parma tn H10.
- FERGERSON, IRWING (Emma) farmer (fruit) O 35a Hilton Parma tn H2.
- FERGERSON, WILLET J. (Clarissa) 3mch "Westminster Park" farmer (potatoes corn) O 23a rd1 W Henrietta Henrietta tn T H24.
- FERGUSON, GEO. (Sarah) 4 mch farmer (celery lettuce) O 32a rd2 Clarkson Clarkson tn T H18.
- FERNAAYS, CORNELIUS (Irene) 1mch farm manager for W. E. Coy (wheat corn) O 139a rd1 Barnard Greece tn H42½.
- FERNAAYS, JOHN (Tillie) farmer (fruit poultry) O 15a rd2 Webster Webster tn T H12½.
- FERRIN, OSCAR E. (Edna) 5mch farmer (vegetables) O 5a rd1 Fairport Perinton tn H43.
- FERRIS, FRANK (Grace) 1mch WOS 35a Hilton Parma tn H33.
- FERRIS, JOHN (Mary) 8mch farmer (vegetables) O 29a rd2 Rochester Henrietta tn H4.
- FERRY, W. L. (Harriett) farmer (hay) O 26a rd3 Webster Penfield tn H32½.
- FERWULST, FERNANT (Al'Ja) 6mch market gardener (vegetables) WOS 41a rd1 Barnard Greece tn H48½.
- FETTER, ABRAHAM L. farmer (peaches apples) O 92a rd2 Spencerport Parma tn T H77.
- FETZNER, FRANK (Cecelia) farmer (wheat potatoes cabbage) O 77a rd1 Barnard Greece tn H64.
- FIELD, MRS. ELLA F. 1mch retired O 115a rd1 Lincoln Park Gates tn T H26.
- FILES, DURWARD L. (Alice) 2mch "Maple Lawn" farmer (fruit grain potatoes) O 195a rd1 Clarkson Clarkson tn T H16.
- FITZNER, JOHN 1ach (garage and wagon and sleigh mfg) O H&L rd1 Barnard Greece tn H64.
- FIELDER, RICHARD (Edith B.) 2mch farmer (potatoes) O 30a rd1 Rush Rush tn T Ha.
- FILKINS CLARENCE G. (Lottie E.) 3mch farmer (corn potatoes) O 22a Fairport Perinton tn T H28½.
- FILKINS, LEWIS W. (Margaret) farmer (fruit potatoes) O 5a Whitney road Fairport Perinton tn H18.
- FILKINS, SAMUEL (Edith) 3mch farmer (wheat potatoes) R 33a rd1 Henrietta Henrietta tn T H65½.
- FILLMORE WILLARD K. (Alpha) 1mch farmer (potatoes) O 8a rd1 Fairport Perinton tn H14.
- FINCHER, FRED (Dora) 4mch farmer (wheat apples) O 60a rd1 Webster Webster tn T H40.
- FINNAGAN, WM. (Sarah) 4mch farmer (wheat peas) O 60a Rochester Junction Mendon tn H64.
- FINNEGAN GEORGE (Mary) farmer (potatoes) O 56a rd1 Rochester Junction Mendon tn T H40½.
- FINNEGAN, JAMES J. 2mch farmer O 135a rd1 Rochester Junction Mendon tn T H56.
- FISHBECK BROS. (William E. and Ernest G.) farmers (wheat potatoes hay) O 135a rd1 Henrietta Henrietta tn T H34.
- FISHBECK JOHN (Eva F.) 3mch farmer (wheat potatoes) O 21a rd1 Henrietta Henrietta tn H54½.
- FISHBECK, JOHN (Lena) 1ach farmer (fruit potatoes) O 47a East Rochester Perinton tn T H6.
- FISHBOUGH EARL (Barbara) farmer Irondequoit Irondequoit tn H5.
- FISHELL, ARCHIE D. (Nellie) 1mch farmer (potatoes grain) O 1a WOS 75a rd1 Honeoye Falls Rush tn T H36½.
- FISHELL, AVERY E. (Mary) 1mch farmer O 73a WOS 14a rd1 Rush Rush tn T H10½.
- FISHELL CHARLES E. (Mary J.) farmer (potatoes) O 103a rd1 W Rush Rush tn T H21.
- FISHELL, HENRY T. (Cornelia) farmer (potatoes grain) O 75a rd1 Honeoye Falls Rush tn T H36½.
- FISHELL, THOS J. 1mch farmer (garden truck) O 25a W Rush Rush tn T H19.
- FISHELL WM. R. (Margaret) 4mch farmer (grain potatoes) O 22a W Rush Rush tn T H19.
- FISHER, A. L. (Harriett) farmer (berries potatoes) O 10a W Webster Webster tn H58½.

- FISHER BROS. (Winthrop D and Harry D.) threshers (grain hay) O 20a rd1 Barnard Greece tn H51.
- FISHER CORNELIUS (Flora) 1mch laborer O 20a O H&L Scottsville Chili tn H84.
- FISHER, FRANCIS J. (Elizabeth) farmer (fruit) s fancy poultry O 24a rd1 Adams Basin Ogden tn T H10.
- FISHER, FRANK H. (Florence). 1mch (fruit) WOS 44a rd1 Barnard Greece tn H49½.
- FISHER FREDERICK S. (Harriett) 1ach farmer (grain potatoes) O 16a rd1 Fairport Perinton tn T H8.
- FISHER, GEORGE W. (Elizabeth) 2mch farmer O 88a rd2 Churchville Wheatland tn T H21.
- FISHER, HENRY (Ida) laborer O H&L rd2 Churchville Riga tn H52.
- FISHER JAMES A. (Catherine) 1mch 1ach farmer O 170a rd2 Churchville Wheatland tn T H33.
- FISHER JOHN (Elizabeth) 2ach farmer O 97a Chili Station Chili tn H3.
- FISHER, JOHN H. (Mary) 4mch farmer (hay potatoes wheat) O 85a rd1 Lincoln Park Chili tn T H10.
- FISHER, RENE (Martha) 3mch thresher O H&L rd2 Churchville Riga tn H45½.
- FISHER, THOMAS (Mary) 1ach "Valley View" farmer (grain potatoes) O 30a rd1 Avon Avon tn T H26.
- FISHER, THOMAS E. (Anna) 1ach farmer (grain potatoes) O 130a rd1 Fairport Perinton tn H65½.
- FISHER, WILLIAM J. (Julie) 2mch "Granite Rock" farmer (truck) O 56a E Rochester Penfield tn T H73½.
- FISK, WALTER (Della) 1mch farmer (fruit) O 140a rd1 Hamlin Hamlin tn H33½.
- FITT, ROBERT (Jessie) 3mch farmer O 2a Rochester Junction Mendon tn H63.
- FITZGERALD, JOHN W. (Jennie) "The Pines" farmer (wheat) O 120a rd1 Honeoye Falls Rush tn T H35.
- FITZGERALD, PATRICK (Ellen) 4mch farmer (wheat potatoes) O 71a rd2 Fairport H67.
- FITZSIMON, MYKE, (Mary E.) 2mch farmer (celery onions) O 12a rd2 East Rochester Penfield tn H84½.
- FKOS, CHAS. (Mary) 2mch farmer (fruit) O 12a rd2 Hilton Parma tn H25½.
- FLAGG, STEPHEN G. (Frances) farmer (wheat corn potatoes) O 125a rd3 Spencerport Ogden tn T H47.
- FLAGG, WILLIAM (Julia) 2mch farmer (grain potatoes) WOS 125a rd3 Spencerport Ogden tn T H47.
- FLANNIGAN, JOHN B. (Elizabeth) 2mch O 41a WOS 16a rd1 Barnard Greece tn H66.
- FLEISCHMAN, JOSEPH, laborer O ¼a Rochester Brighton tn H41½.
- FLEMING, EUGENE P. (Ethel) 2mch farmer (garden truck) O 23a rd1 Charlotte Greece tn H26.
- FLEMING, FRED (Fredrika) 4mch farmer O 60a rd1 Clarkson Clarkson tn H16.
- FLEMING, JOSEPH P. (Rose) 1ach farmer (wheat apples potatoes) O 150a Charlotte Greece tn T H29.
- FLEMING, LOUIS V. (May) 3mch farmer (apples beans) O 25a rd4 Charlotte Greece tn T H27.
- FLEMING, PRESTON R. (Catherine) "Blue Grass Valley" farmer (wheat vegetables) R 8a WOS 52a rd4 Charlotte Greece tn H27.
- FLEMING, ROBERT M. farmer (wheat potatoes vegetables) O 52a rd4 Charlotte Greece tn H27.
- FLEMING, WILLIAM (Libbie) 2mch farmer (wheat apples beans) WOS 70a rd2 Hilton Greece tn T H4.
- FLEMING, WILLIAM C. (Viola) 5mch farmer (apples peas) O 25a rd1 Charlotte Greece tn T H20.
- FLETCHER, JOHN 1mch farmer O 10a rd1 Spencerport Ogden tn T H8.
- FLINT, CLARENCE (Maude) 3mch farmer (fruit grain) O 60a W Webster Webster tn H25½.
- FLUGAL, AUGUST (Minnie) 8mch farmer s garden truck O 8a rd1 Hamlin Hamlin tn H9.
- FLUGAL, CHARLES 2mch farm laborer R H&L rd30 Morton Hamlin tn H8½.
- FOAL, FRANK J. (Edith) farmer (apples wheat grain) WOS 61a N Greece Greece tn H25.

- FOAL, THOMAS F. (Carrie L.) 3mch farmer (apples wheat) O 69a N Greece Greece tn H26.
- FODGE, BERNARD H. (Ruth) 2mch "The Carpenter Farm" farmer wheat beans) WOS 150a Churchville Riga tn T H10.
- FODGE, MICHAEL (Mary) 2mch farmer (wheat beans) R 104a rd2 Churchville Riga tn H41.
- FOMEY, MRS. EDWARD farmer O 30a rd1 Honeoye Falls Mendon tn H83½.
- FOOTE, EDISON farmer (wheat) WOS 100a Adams Basin Ogden tn H57.
- FOOTE, GEORGE I. (Alice) 1mch retired O 1a Lincoln Park Chili tn H 16½.
- FORD, ARTHUR (Delia) 1mch farmer (wheat potatoes hay beans) O 36a rd1 Lincoln Park Chili tn H14½.
- FORD, CLARENCE A. (Anna) 1mch WOS 47a rd1 Barnard Greece tn T H56.
- FORD, GEO. (Fannie) "Orchard Hill" farmer (truck apples) O 8a Irondequoit Irondequoit tn T H24½.
- FORD, IRA E. (Helen) grapes cider R 42a rd1 Barnard Greece tn T H47.
- FORD, STEPHEN A. (Matilda) 5mch "Ford Farm" (truck fruit) O 58a rd1 Barnard Greece tn T H57.
- FORD, WILLARD J. (Edith) farmer (garden truck) O 10a Webster Webster tn T H42.
- FORDHAM, GEORGE N. (Carrie) farmer (wheat beans potatoes) WOS 110a rd2 Brockport Sweden tn T H41½.
- FOSTER, JOHN (Harriett) farmer (garden truck) O 20a rd1 Webster Webster tn H7.
- FOSTER, WM. (Jennie) 1mch farmer (fruit grain) O 53a rd1 Webster Webster tn T H15.
- FOSTER, WM. E. (Ethel) 2mch farmer Irondequoit Irondequoit tn H16½.
- FOWLER, HENRY farmer O 60a Chili Station Chili tn H53½.
- FOWLER, HOWARD L. (Jessie) 2mch farmer (peaches apples) WOS 40a Spencerport Carman tn T H77.
- FOX, GEO. (Mary) farmer (wheat) O 50a rd1 Clarkson Clarkson tn T H16½.
- FOX, JULIUS (Anna) 2mch farmer (truck) O 20a W Webster Webster tn T H31½.
- FOX, LEAVITT M. rtd O 25a rd2 Rochester Brighton tn H55.
- FRANCHUR, TONEY (Barbara) 2mch farmer (truck) O 17a rd1 Webster Webster tn H40.
- FRANCIS, WM. (May) 2mch farmer (fruit truck) O 70a Union Hill Webster tn H64½.
- FRANK, CHAS. (Elizabeth) 3mch farmer (hay) O 40a rd2 Rochester Brighton tn T H51.
- FRANK, CHARLES (Louisa) 3mch farmer (wheat hay potatoes) O 49a rd2 Rochester Henrietta tn H10.
- FRANK, FRANK X. (Anna) 4mch farmer (grain potatoes) O 96a rd1 Mendon Perinton tn H91.
- FRANK, GEORGE (Mary) 3mch farmer (vegetables) O 10a rd2 E Rochester Penfield tn T H77.
- FRAMIUS, PATRICK (Anna) 2mch farmer (potatoes) O 30a Webster Webster tn H18.
- FRANZ, GUSTAV (Mary A.) 2mch farmer (potatoes cabbage) WOS 82a rd2 Honeoye Falls Mendon tn H74.
- FRASOR, JAMES (Mary Ann) 1mch farmer (truck) O 16a rd1 Irondequoit Irondequoit tn T H16½.
- FREADA, FRED (Nora) 4mch farmer (potatoes) WOS 80a rd1 Rush Rush tn H10½.
- FREAR, ERNEST (Maggie) 4mch farmer (vegetables) O 30a rd1 Barnard Greece tn T H68½.
- FREAR, FRED (Amelia) farmer vegetables O 14a rd1 Barnard Greece tn H68.
- FREDERICK, GEORGE (Martha) 3mch farmer O 100a rd1 Fairport Perinton tn T.
- FREDERICK, JOHN (Jennie) 2mch farmer (wheat oats) O 30a rd3 Spencerport Gates tn T H4.
- FREDERICK, MARTIN J. (Anna C.) 3mch farmer R 173a rd2 Pittsford Pittsford tn H56.
- FREDERICK, PAUL (Sophia) 3mch farmer (grain potatoes) O 98a rd1 Victoria Perinton tn T H72½.
- FREDERICKS, JOSEPH U. (Mary) 2mch farmer (potatoes) O 1a rd2 Barnards Greece tn H72½.
- FREDERICKS, PETER farmer (wheat hay potatoes) O 55a Mortimer Henrietta tn H1.



- FREECH, ED. farmer (wheat) O 125a rd1 Mendon Mendon tn T H12.
- FREELAND BROS. (George & Edward H.) "Freeland Bros." farmers (grain potatoes) WOS 130a rd2 E Rochester Penfield tn H29.
- FREEMAN, CLATON (Ada) foreman "Forest Farm" Webster Webster tn T H11.
- FREEMAN, JAMES (Annie Marie) farmer and ag. implement dealer (celery cabbage) O 218a Mumford W Wheatland tn T H59.
- FREEMAN, JOHN L. (Eva) 4mch "Springdale" farmer (implement dealer) O 117a Mumford Wheatland tn T H54½.
- FRENCH, CHAS. R. (Mary) farmer (peaches apples beans) O 27a rd1 Adams Basin Ogden tn T H1.
- FRENCH, DUDLEY Z. (Lena) 1mch mail carrier farmer (peaches apples potatoes) O 21a rd1 Adams Basin Ogden tn H11½.
- FRENCH, MARQUIS (Hulda E.) farmer O 50a rd1 Spencerport Ogden tn H42.
- FRENGER, EDWARD A. (Elizabeth) 3mch farmer (wheat hay potatoes) O 88a rd2 Scottsville Chili tn H74.
- FRESO, MILO (Beatrice) 1mch farmer (tomatoes hay) O 85a rd1 Brockport Sweden tn T H2.
- FRESON, M. L. (Jessie) 1mch rtd O 100a Brockport Sweden tn T H2.
- FRETTS, WILLIAM E. (Lottie) cattle dealer O H&L Henrietta Henrietta tn T H41.
- FREY, ERNEST B. (Mildred) 1mch farmer (potatoes fruit) O 52a rd2 E Rochester Penfield tn H78.
- FRIDD, GEO. H. (Lillie) 5mch farmer (wheat hay) WOS 190a rd1 Churchville Ogden tn H89.
- FRIEDMAN BROS. (Lesser & Abe) farmers O 63a Chili Station Chili tn H20.
- FRISBEE, GARDNER (Belle) 1ach farmer (grain) O 57a N Greece Greece tn T H13.
- FRISBEE, GEORGE E. (Mary) 2mch farmer WOS 101a rd2 Hilton Greece tn T H5.
- FRISBEE, GEORGE G. (Emma J.) 1ach farmer (fruit grain) O 10a rd2 Hilton Greece tn T H5.
- FRISBEE, JAY G. (Mary) 3mch farmer auctioneer (grain fruit) O 99a WOS 57a rd2 Hilton Greece tn T H5.
- FRISBEE, LEWIS A. (Julia) farmer (grain fruit) O 80a rd2 Hilton Greece tn T H11.
- FRISBEE, S. L. (Emma) 1mch farmer (grain beans) O 111a Walker Hamlin tn H55.
- FRISBEE, WALDO H. (Agnes M.) 3mch farmer teacher (fruit) O 57½a rd2 Hilton Greece tn T H5.
- FRITZ, ERNEST O. (Maud) 3mch farmer (berries peaches) O 28a rd1 Barnard Greece tn H42½.
- FRITZ, FRANK P. (Augusta) 1mch farmer (vegetables) rd2 Irondequoit Irondequoit tn T H23½.
- FRITZ, JOSEPH (Bertha) farmer (berries peaches) O 28a rd1 Barnard Greece tn T H33.
- FRITZ, WILLIAM (Mary) 1mch farmer (vegetables) O 10a rd1 Barnard Greece tn H67.
- FRONIER, EDWARD (Clara) 3mch farmer (garden truck) O 21½a Webster Webster tn T H49.
- FRONIER, FRANK (Jennie) 2mch farmer (vegetables) O 15a rd1 W Webster Webster tn H51.
- FRONIER, WALTER (Mary) 2mch farmer (garden truck) O 18a rd1 W Webster Webster tn H51.
- FROST, FRANK (Emma) 2mch farmer (grain beans) WOS 91a rd1 Hamlin Hamlin tn T H14.
- FROST, HENRY (Ada E.) "Maple Grove" farmer (fruit) O 8a rd3 Webster Penfield tn T H27.
- FRY, ALBERT A. (Annie) 1ach "Aster Farm" farmer (asters) O 8a rd1 Barnard Greece tn T H57.
- FRY, WILLIAM (Maude) 4mch farmer (milk) R 75a rd1 W Henrietta Henrietta tn H31.
- FUERNISS, THEODORE R. (Carrie G.) farmer (truck) O 30a rd2 Webster Webster tn T H54.
- FULLAM, WM. (Barbara) section foreman R H&L Chili Station Chili tn H22.
- FULLER, CHAS. farmer (grain wheat potatoes) O 80a Webster T H70.
- FULLER, EARL W. (Lillian) 2mch loc fireman (vegetables) R H&L rd3 Spencerport Ogden tn H30½.
- FULLER, GEO. (Florence) 3mch farmer (vegetables) R 104a Churchville tn T H15.

- FULLER, GEO. (Maude) 1mch farmer s grain O 60a rd2 Brockport Clarkson tn T H32.
- FULLER, HARRISON C. 4mch farmer (potatoes grain) O 60a rd2 E Rochester Penfield tn T H98.
- FUNK, M. (Katherine) 2mch farmer (vegetables) O 5a rd2 Irondequoit Irondequoit tn H8½.
- FURBER, JOHN (Jennie) 1mch farmer (vegetables) s potatoes wheat O 96½a Union Hill Webster tn T H64½.
- FURMAN, BENJAMIN R. (Maud E.) 5mch farmer (wheat) O 75a rd2 E Rochester Penfield tn H99½.
- FURMAN, CLARK D. (Emily) farmer rd2 WOS 62a rd1 Fairport Perinton tn T H14.
- FURMAN, LELAND T. (Mathilda) 4mch farmer (vegetables) O 5a rd2 E Rochester Penfield tn T H61.
- FURMAN, MILLER JOHN (Dora F.) farmer O 21a rd2 E Rochester Penfield tn T H99.
- FURMAN, ROY (Mabel) 2mch farmer (potatoes) WOS 68a rd2 R Rochester Penfield tn T H99.
- FURMAN, WILLIAM H. (Flora J.) 1mch farmer (hay) O 49a Fairport Perinton tn T H14.
- FUTTER, ROBERT (Amelia) laborer O H&L Churchville Riga tn H37.
- GABEL, FRED M. (Effie G.) 1mch farmer WOS 145a rd1 Rochester Junction Mendon tn T H31.
- GADE, WM. C. (Mary) 9mch farmer (truck) O 40a Honeoye Falls Mendon tn H61.
- GAFFNEY, MICHAEL D. (Catherine) 1mch farmer (potatoes) O 73a rd1 Rush Rush tn H1.
- GAGE, JOHN (Caroline) 3mch farmer (apples beans) WOS 182a rd1 Brockport Sweden tn T H14¼.
- GAHAM, W. J. (Mary) 3mch farmer s fruit wheat O 60a rd1 Clarkson Clarkson tn T H8½.
- GALETINE, WM. F. (Lena) florist s flowers O 8a rd1 Barnard Greece tn T H47.
- GALLAGER, WM. (Jennie) 2mch farmer (grain beans) O 77a rd1 Hamlin Hamlin tn H14.
- GALUSHA, EDGAR (Lucy) 1mch farmer (wheat potatoes) O 40a rd1 Scottsville Chili tn H65.
- GALUSHA, ELAN (Clair) farmer (wheat) O 30a Scottsville Wheatland tn T H40.
- GALUSHA, MARTIN J. farmer (fruit) O 9a 128 West Church street Fairport Perinton tn T.
- GANIGAN, EDWIN (Cora) farmer (grain fruit) O 150a Hamlin Hamlin tn T H10 1-5.
- GANN, JAS. farmer (berries) O 60a rd1 Clarkson Clarkson tn H16¼.
- GANGES, CHARLES EDW. (Elnora) farmer (grain potatoes) O 69a rd3 Webster Penfield tn T H59.
- GARBER, HEMAN (Emily) 5mch farmer (wheat fruit) O 50a rd1 E Rochester Perinton tn H6.
- GARBUTT BROS. (Frank L., Allen S.) merchants farmers (wheat alfalfa) O 100a Garbutt Wheatland tn T H39.
- GARBUTT, JOHN J. (Eleanor) 4mch farmer (wheat beans potatoes) s alfalfa O 140a R 295a Garbutt Wheatland tn T H39.
- GARBUTT, PHILIP rtd O 295a Garbutt Wheatland tn T H39.
- GARBUTT, ROY C. (Irene) 1mch "Yarwell Home" farmer (stock hay grain) O 108a rd2 Scottsville Wheatland tn T H23½.
- GARBUTT, WM. H. (Jane) 3ach "Blue Pond" farmer (grain beans) O 257a rd2 Scottsville Wheatland tn T H23½.
- GARDNER, ALEXANDER W. (Catherine) 1mch farmer (wheat) O 75a rd2 Pittsford Pittsford tn T H47½.
- GARDNER, EDGAR L. (Louisa) 1mch toolmaker R ½a rd1 Spencerport Gates tn T H17.
- GARDNER, MISS ETTA farmer (wheat potatoes) O 120a Rochester Junction Mendon tn T H47.
- GARDNER, FRED W. (Margaret A.) 2mch farmer (vegetables) O 25a rd3 Spencerport Ogden tn H31.
- GARDNER, GEO. P. (Jeannie) 1mch "Spring Brook" farmer (apples wheat) O 125a rd2 Brockport Sweden tn T H14a.
- GARDNER, HENRY C. (Eliza) farmer (wheat milk) O 80a rd2 Brockport Sweden tn T H25½.
- GARDNER, HOMER C. (Ethel) 8mch farmer (fruit) O 36a rd2 Brockport Sweden tn T H25.
- GARDNER, JOSEPH (Mary) 4mch farmer (vegetables) O 12a Chili Station Chili tn H42.

- GARDNER, MELVIN (Mary A.) farmer (grain hay) O 74a rd2 Fairport Perinton tn T H45.
- GARDNER, R. M. (Lizzie B.) farmer (grain potatoes) O 41a rd3 Spencerport Ogden tn H69.
- GARDNER, ROY (Alice) 1mch "Brookdale" farmer (milk apples potatoes) WOS 80a rd2 Brockport Sweden tn T H25½.
- GARDNER, WM. (Mabel) 3mch farmer (vegetables) O 3a rd1 Spencerport (Ogden tn H49.
- GARLAND, FRED (Anna) 3mch farmer (potatoes grain) WOS 36a rd1 Pittsford Pittsford tn H50.
- GARRET O. O. (Altha) farmer (fruit) O 45a rd1 Hilton tn T H35.
- GARRETT, GEO. farmer (grain beans) O 50a rd2 Clarkson Clarkson tn H5.
- GARRETT, JOHN (Rose) 1mch farmer (apples beans) WOS 67a rd2 Clarkson Clarkson tn T H5.
- GARRISEN, JOHN (Adaline) 3mch farmer (vegetables) O 5a rd1 Barnard Greece tn T H68½.
- GARRISON, MAURICE (Charlotte) farmer (wheat beans) O 109a Clarkson Clarkson tn T H23.
- GARRISON, RICHARD (Margaret H.) 1mch farmer (wheat hay) O 176a Brockport Clarkson tn T H25½.
- GARWOOD, ARTHUR (Susan) 1mch farmer (hay) O 26a rd3 Brighton Penfield tn H108.
- GASCAIGN, JAS. (Nellie) farmer (grain beans) O 84a Hamlin Hamlin tn T H16.
- GASCON, GEO. W. (Elizabeth) 2mch shoemaker R H&L rd1 W Webster Webster tn H58
- GASTON, HARVEY L. farmer (potatoes cabbage) O 37a rd2 Webster Webster tn H59.
- GASTON, MRS. MIRA P. rtd O 35a W Webster Webster tn T H60.
- GATES, FRANK (Ella) 1mch farmer (potatoes) O 16a rd2 Honeoye Falls Mendon tn H90½.
- GATES, HENRY rtd 1mch O 59a rd1 Spencerport Gates tn H18½.
- GATES, JOSEPH (Libbie) 2mch farmer s fruit wheat O 60a rd2 Hilton Parma tn H38½.
- GATES, LEWIS E. (Louella) 1mch farmer (fruit) O 28a rd2 Spencerport Parma tn T H55.
- GAUCH, JOHN (Frances) farmer (wheat) O 1a R 141a rd1 Scottsville Wheatland tn H12.
- GAUS, F. (Anna) 3mch farmer O 22½a O H&L Churchville Riga tn H12.
- GAY, MRS. ALICE farmer (wheat hay) O 93a rd1 Lincoln Park Chili tn H32½.
- GAY, ARTHUR (Agnes) 2mch farmer (hay fruit) O 181a rd1 Hilton Parma tn H4.
- GAY, HENRY (Bertha) 4mch farmer (grain potatoes) O 48a rd1 Henrietta Henrietta tn T H50.
- GAY, WM. farmer (grain) s wheat potatoes O 77a rd1 W Henrietta Henrietta tn H50.
- GEADES, FRED R. (Isabell) 1mch "Sharron Kennells" carpenter (vegetables) rd3 Brighton Station Brighton tn T H8½.
- GEARING, GEO. (Wele) rtd O 225a rd1 Spencerport Ogden tn T H34.
- GEARING, GEO. J. (Lena) 2mch farmer (grain) O 103a WOS 133a rd1 Adams Basin Ogden tn H34.
- GEARING, JOS. (Minnie) 1mch farmer (wheat beans) O 50a rd1 Adams Basin Ogden tn H73½.
- GEARING, SIDNEY (Ruth) farmer (wheat potatoes) O 105a rd1 Brockport Sweden tn T H46.
- GEARS, CHAS. E. (Albertina) 1mch farmer (cabbage) O 19a rd1 Fairport Perinton tn T H41.
- GEBHARDT, CHAS B. (Katharine) 2mch farmer (berries) O 100a Box 112 Penfield Penfield tn H109.
- GEBO, ANDREW O. (Cecilia) 9mch farmer (corn potatoes) WOS 75a rd3 Spencerport Ogden tn H62½.
- GEE, CHAS. 1mch farmer (hay) O 40a rd3 Pittsford Mendon tn H3½.
- GEEBER, ALFRED (Mary) 5mch farmer (grain hay) O 100a rd2 Fairport Perinton tn H67.
- GEERING, ANDREW (Ida) farmer (wheat potatoes) O 40a rd1 Adams Basin Ogden tn H65.
- GEIL, HENRY (Carolina) 9mch farmer O 78a rd1 E Rochester Penfield tn T H57.
- GENGUN, GUS (Lottie) 1ach WOS 140a rd2 Hilton Parma tn H47.
- GENTLE, JOSEPH (Etta A.) farmer (grain potatoes) O 93a rd1 E Rochester Penfield tn T H43.
- GENTLE, THOS. (Catherine) 3mch farmer (berries potatoes) O 10a rd3 Brighton Penfield tn H92.

- GEORGE, JAMES H. (Harriett) 2mch farmer (nursery) O 55a rd2 E Rochester Penfield tn T H98.
- GEORGE L. P. (Agnes T.) farmer O 28a rd3 Bergen Riga tn H21.
- GERBER, HARRY (Sarah) 4mch farmer butcher (hay potatoes) O 14a Pittsford Pittsford tn T H29.
- GERLOCK, ANDREW W. (Belle) 1mch 2ach "Fruit & Berry" farmer (grain fruit) O 59a rd1 E Rochester Perinton tn H6.
- GERLOCK, FRED W. (Emma) 3mch "Sunny Crest" farmer (potatoes grain) O 80a rd1 Pittsford Perinton tn H79 2-8.
- GESELL, HENRY (Ruth) 1mch farmer (fruit) O 38 $\frac{1}{4}$ a Webster Webster tn T H28.
- GEST, JOHN (Reco) farmer (wheat hay) O 22a rd3 Pittsford Pittsford tn T H48 $\frac{1}{2}$ .
- GETMAN, WM. (Anna) 2mch farmer (hay wheat) WOS 110a Churchville Riga tn T H7.
- GIBKE, CHAS. H. (Hazel) farmer cabbage potatoes) R 80a R H&L rd2 Fairport Perinton tn H44.
- GIBKE, FRED (Augusta) 1mch 2ach "Sunny Hill" farmer (grain potatoes) O 10a rd1 Victor Perinton tn T H72 $\frac{1}{2}$ .
- GIBLIN, HARRY (Allie) 2mch "Morgan" farmer (apples wheat) WOS 90a rd1 Clarkson Clarkson tn T H22.
- GIBSON, ALBERT E. (Margaret) 3mch farmer (wheat hay) WOS 80a rd1 E Rochester Penfield tn H30 $\frac{1}{2}$ .
- GIBSON, SPENCER L. (Elizabeth) 1mch "Leonard Farm" farmer WOS 75a rd3 Brighton Penfield tn H68.
- GIBSON, WARNER farmer (hay) O 80a rd3 Pittsford Mendon tn H19.
- GILBERT, I. T. (Harriett) farmer (garden produce) O 20a rd3 Webster Penfield tn H27.
- GILBERT, WALTER S. (Ida) 2mch farmer (vegetables) O 4a rd3 Pittsford Perinton tn H69.
- GILES, LAWSON (Emma) farmer (alfalfa) O 38a rd2 Scottsville Wheatland tn T H65.
- GILLETT, CHAS. C. (Anna) 5mch farmer (vegetables) O 10a rd1 Churchville Ogden tn H72.
- GILLETT, JULIUS S. (Evelyn) 1mch farmer O45a rd3 Spencerport Ogden tn T H62.
- GILLIS, MRS. REBA J. 1mch farmer O 50a rd1 W Rush Rush tn H36.
- GILLMORE, H. H. (Annie) 2ach farmer (apples potatoes) O 105a rd2 Clarkson Monroe tn H21.
- GILMAN, CALVIN M. (Louise) 5mch farmer (corn cabbage) O 100a rd1 Churchville Ogden tn H81.
- GILZOW, AMOS C. (Elizabeth) farm manager (hay grain) O 160a rd1 Pittsford Pittsford tn H12.
- GILZOW, WM. F. farmer (grain potatoes) O 50a rd1 Pittsford Pittsford tn H12.
- GIMBLE, JOHN (Mary) 1mch farmer (fruit) WOS 10a 113 W Church Fairport Perinton tn T.
- GINEGAW, HENRY E. (Harriett E.) 2mch farmer O13a rd1 Fairport Perinton tn H19 $\frac{1}{2}$ .
- GINEGAW, JOHN (Eliza) 4mch farmer (cabbage potatoes) O 75a rd3 E Rochester Penfield tn T H99 $\frac{1}{2}$ .
- GINN, JAS. farmer (grain) O 6a Pittsford Mendon tn H2.
- GIRK, GEORGE M. (Jane R.) 4mch farmer (potatoes) O 100a rd2 Pittsford Pittsford tn T H28.
- GISSIN, JACOB (Sarah) 3mch "Five Point Farm" O 130a rd1 Honeoye Falls Rush tn H35.
- GLADDING, ANDREW (Theresa) 4mch farmer (grain potatoes) O 97a rd1 W Henrietta Henrietta tn H18.
- GLASER, J. M. (Sarah) farmer (potatoes) O 10a rd2 Rochester Brighton tn T H42.
- GLEASON, DANIEL farmer (corn cabbage) R 26a WOS 48a rd1 Rush Rush tn H38.
- GLEASON, DENNIS (Anna) 1mch farmer (wheat potatoes) O 70a rd1 Bergen Sweden tn H59.
- GLEASON, JAS. (Alice) 10mch farmer (wheat) O 120a Rochester Junction H21.
- GLEASON, WM. H. (Mary M.) 2mch "Winding Hill Farm" farmer (potatoes) O 93a rd1 Rush Rush tn T H38.
- GLEICHAUF, F. S. (Bertha) farmer (wheat) O 24a rd2 Fairport Perinton tn T H52.

- GLEICHAUF, JACOB (Rena) 1mch farmer (vegetables) O H&L rd1 Adam Basin Ogden tn H59.
- GLEICHAUF, PETER J. (Maria) 2mch farmer O 9a rd1 E Rochester Penfield tn H48.
- GLENDON, PATRICK (Anna) 3mch farmer (wheat) O 75a Honeoye Falls Mendon tn H63½.
- GLEN, SPINK (Amelia) 1mch laborer rd1 W Webster Webster tn H5.
- GODELL, HARRY (Mary) (fruit stock) O 138a rd2 Spencerport Parma tn H68.
- GOERS, JUSTSIN C. (Emma) farmer (truck) O 46a rd1 Irondequoit Irondequoit tn T H6¼.
- GOFF, ALBERT M. (Anna E.) 2mch farmer (grain potatoes) O 334a rd1 Honeoye Falls Rush tn T H34½.
- GOLDSTEIN BROS. (Lester & Myron) farmers (potatoes) WOS 153a rd1 Rush Rush tn T H8.
- GOLDSTEIN, JULIUS (Dora) 3mch farmer (potatoes) O 118a rd2 E Rochester Penfield tn T H87.
- GOLDSTEIN, MORRIS (Anna) 3mch "Twin Maple" farmer (potatoes) WOS 165a rd2 Mendon Penfield tn T H88.
- GOOD, CHAS. (Electa) farmer (beans wheat) O 100a Brockport Sweden tn T H18.
- GOOD, HENRY (Jessie) 1mch farmer (apples wheat) O 62a rd1 Brockport Sweden tn H22.
- GOODBELET, WALTER (Nellie) 3mch farmer (grain potatoes cabbage) WOS 60a W Rush Rush tn T H19.
- GOODBERLET, MRS. AUGUSTA 2mch farmer (potatoes) O 48a rd1 W Rush Rush tn H26.
- GOODBURLET, ANDREW J. (Minnie) 4mch "Maple Hill" farmer (hay wheat potatoes) O 75a rd1 Henrietta Henrietta tn H20½.
- GOODBURLET, JOHN (Anna) 5mch farmer (wheat potatoes hay) O 75a R 100a rd1 Scottsville Chili tn H64.
- GOODEL, FRED O 80a rd2 Hilton Parma tn T H33.
- GOODHURLET, JOSEPH farmer R H&L rd1 Lincoln Park Gates tn H30½.
- GOODIEGE, CLAYTON D. (Lucinda) 1mch farmer (wheat beans) WOS 60a rd3 Spencerport Ogden tn T H37.
- GOODMAN, FRANK H. (Carrie) farmer (grain potatoes hay) O 50a rd2 Pittsford Henrietta tn T H17.
- GOODRICH, N. E. (Adalaide) "Brookside" farmer (fruit) O 50a Clarkson Clarkson tn T H25.
- GOODRIDGE, MISS CAROLINE farmer (hay wheat potatoes) R 54a rd3 Spencerport Sweden tn H42.
- GOODRIDGE, LESTER B. (Adalaide) 4mch "Ideal Fruit" farmer (apples peaches) O 63a Adams Basin Ogden tn T H18 2-8.
- GOODWIN, ROSE 4mch farmer O 23a rd4 Charlotte Greece tn H20.
- GOODWIN, WALTER G. (Mary) 3mch (apples) O 23a rd4 Charlotte Greece tn H20.
- GOOLE, EMIL (Emile) farmer (truck) O 23a rd1 Irondequoit Irondequoit tn H24.
- GOSSEN, A. (Elizabeth) 1mch farmer (grain) O 36a rd1 Scottsville Chili tn T H83.
- GORDEN, CLARENCE (Mary) farmer O 75a rd1 Spencerport Ogden tn T H49.
- GORDEN, LUTHER (Agusta) rtd O 120a Clarkson Clarkson tn T H8.
- GORTON, ARTHUR H. (Emma J.) 4mch "White Oak" farmer O 60a rd1 E Rochester Penfield tn T H30¾.
- GORWAIZ, EDW. E. (Irene) 1mch farmer (peaches berries) R 20a rd1 Barnard Greece tn T H54.
- GOTT, MRS. EMMA A. (fruit) O 75a rd1 Spencerport Ogden tn T H24.
- GOTT, FRED A. (Rachel) 3mch farmer (hay grain) O 59a rd2 Chili Station Ogden tn T H86.
- GOTT, WM. B. (Sophia J.) farmer O 136a rd2 Spencerport Parma tn T H67½.
- GOUGH, CHAS. J. (Cora) 1mch farmer WOS 58½a Bergen Riga tn H20½.
- GOULD, FRANK (Nancy) farmer (apples) O 26a rd2 Spencerport Parma tn H65.
- GOUGH, JAS. (Louise) farmer O 40a Churchville Riga tn H14½.
- GOUGH, P. J. (Mary) lach farmer O 44a Churchville Riga tn H14½.
- GORE, ERNEST (Mary) farmer (vegetables) O 16a rd1 Henrietta Henrietta tn H54½.
- GORIGAN, JOSEPH (Catherine) 2mch farmer (fruit wheat) O 80a rd1 Clarkson Clarkson tn H11.

- GOWDY, WM. (Sarah) farmer vegetables) O 30a rd2 Spencerport Parma tn H60.
- GOYETTE, JOSEPH A. (Madaleine) 5mch janitor (truck gardening) O 10a rd1 Fairport Perinton tn T H43.
- GRABB, DAVID (Gertrude) 1mch farmer (grain fruit) O 90a rd2 Hamlin Hamlin tn T H33 2-8.
- GRABB, GEO. A. (Bertha) 4mch "Lone Pine Farm" (fruit) O 56a rd2 Webster Penfield tn T H6.
- GRABB, JOHN (Anna) rtd O 2a rd1 Webster Webster tn T H63.
- GRABB, MICHAEL G. (Mary) farmer O 30a E Rochester Perinton tn T H10.
- GRABROMSKI, JOS. 1mch farmer (truck) O 15a Webster Webster tn H68.
- GRACZYKI, CHAS. (Tilly) 5mch farmer (dairy) O 60a Henrietta Brighton tn H55.
- GRAHAM, JOHN (Jane) 2mch farmer (grain potatoes) O 62a rd1 E Rochester Penfield tn H57½.
- GRAHAM, MRS. MARGARET 2mch rtd O 4a rd1 Chili Station Chili tn H25.
- GRAHAM, WM. (Elizabeth) farmer R 60a Chili Station Chili tn H10.
- GRANDSAETT, LEOPOLD L. (Silvia) 2mch farmer (peaches vegetables) R 30a rd1 Barnard Greece tn H57.
- GRANT, MRS. JESSIE C. & MARY A. "Rose Hill" farmer (grain corn) O 140a Mumford Wheatland tn T H41.
- GRANT, MARY A. (apples pears) O 12a Mumford Wheatland tn T H41.
- GRAUBMAN, CHAS. W. (Ada) 2mch farmer (pears) O 60a rd1 Hilton Parma tn H38.
- GRAUBMAN, HENRY J. (Anna) 6mch farmer (grain) WOS 160a rd1 Walker Hamlin tn T H48.
- GRAUBMAN, JOS. (Hannah) farmer O 160a Walker Hamlin tn T H46½.
- GRAUPMAN, CHAS. (Minnie) 5mch thresher R H&L Walker Hamlin tn H27½.
- GRAVES, MRS. BYRON 1mch (wheat) O 62a rd1 Adams Basin Ogden tn T H59½.
- GRAVES, FRANK A. farmer (potatoes) O 32a rd1 Rochester Junction Mendon tn H37.
- GRAVES, MRS. MARGARET 3mch farmer (beans potatoes) O 32a rd1 Rochester Junction Mendon tn H37.
- GREEN, ALBERT I. (Minnie) farmer O 80a rd1 W Rush Rush tn T H46.
- GREOR, JAS. P. (Hannah) 4mch "The Squires Farm" farmer (wheat beans hay) WOS 275a Churchville Riga tn T H17½.
- GREEN, CHAS. (Mary) 3mch farmer (hay wheat) O 50a rd2 Clarkson Clarkson tn H18.
- GREEN, EUGENE (Florence) farmer (grain) s potatoes O 125a rd1 W Rush Rush tn T H19.
- GREEN, FRANK (Julia) 2mch farmer (beans) O 14a rd1 Brockport Sweden tn H32.
- GREEN, HORACE J. (Edith) 1mch farmer O 67a Rush Rush tn T.
- GREEN, JAMES H. (Wilhelmina) 2mch farmer (wheat hay potatoes) O 37½a rd1 Lincoln Park Chili tn T H32.
- GREEN, JAY farmer (grain potatoes) O 86½a W Henrietta Henrietta tn T H50.
- GREEN, JESSE M. (Elizabeth) farmer (grain) O 46a rd1 Adams Basin Ogden tn T H38.
- GREEN, NURSERY CO. "Coney Farm" (nursery stock) O 110a rd2 Churchville Riga tn H45.
- GREEN, THOS. 4mch farmer s wheat fruit O 177a rd1 Clarkson Clarkson tn T H17.
- GREEN, WM. (Edna) 4mch O 164a rd2 Spencerport T H38½.
- GREENE, EDW F. (Isabella) (fruit) WOS 62a Spencerport Parma tn T H71.
- GREENE, JAMES G. (Ruth L.) 2mch "Elmcroft" lawyer (grain potatoes) O 14a rd2 Brighton Station Brighton tn T H33.
- GREGG, SAM (Laura) 1 mch farmer (potatoes) O 40a rd2 Rochester Brighton tn H52.
- GRIDLEY, ALBERT H. farmer (hay) O 100a rd2 Chili Station Ogden tn T H86.
- GRIDLEY, MRS. ANNE 4mch (wheat potatoes) O 79a rd1 Adams Basin Ogden tn T H67.
- GRIERSON, JOSEPH (Bridget) 2mch farmer (fruit) O 7a rd1 Fairport Perinton tn T H43.
- GRIEVSON, DOWNING N. (Caroline) 4mch farmer (grain) O 100a rd2 Fairport Perinton tn T H66½.

- GRIFFIN, ROY G. (Della) 1mch "G. G. Griffin Est" farmer (wheat beans) WOS 72a rd2 Churchville Riga tn T H41.
- GRIFFITHS, EDWIN (Katherine) 3ach farmer O 22a Bergen Riga tn T H20.
- GRIMM, CHARLES (Lena) 3mch farmer (grain beans) WOS 120a Hamlin Hamlin tn T H23.
- GRIMM, HERMAN (Bertha) farmer (grain) (beans) O 102a Hamlin Hamlin tn T H6.
- GRIMM, JOHN J. (Mary) farmer O 59a Hilton Parma tn T H48 2-8.
- GRIMM, WM. (Minnie) 2mch farmer (grain) O 90a WOS 90a rd1 Hamlin Hamlin tn H13 2-8.
- GROWNEY, F. J. farmer O 134a Bergen Riga tn T H46.
- GRY, THOS. B. (Julia) 2ach farmer (fruit) O 5a rd4 Charlotte H44.
- GROSS, CHARLES J. (Barbara) farmer (wheat beans) O 175a Mumford Wheatland H54 2-8.
- GROSS, OTTO, farmer florist (flowers grain potatoes) O 40a rd2 Barnard Greece tn T H81.
- GROWN, HENRY farmer (vegetables) s truck O 6a rd1 W Webster Webster tn H44.
- GROVES, CHAS. E. (Mena) 1mch farmer (hay) O 50a rd1 Walker Hamlin tn H62½.
- GROVES, CLINTON E. (Florence) farmer (corn) O 5a rd1 W Webster Penfield tn H1.
- GROVES, DAYTON F. (Millitta) farmer (apples wheat) O 60a rd1 Brackport Sweden tn T H14.
- GROVES, EDWARD P. (Rhoda) 2ach farmer (grain) s wheat O 81a rd1 Walker Hamlin tn T H62½.
- GROWER, GRACE R. rtd O 20a Irondequoit Irondequoit tn T H29.
- GROWNEY, THOS. D. (Julia) 2mch farmer (wheat beans) O 118a rd3 Churchville Riga tn T H49
- GRUBE, CHARLES (Lena) farmer (wheat potatoes) O 100a rd3 Pittsford Pittsford tn H39½.
- GRUBE, GEORGE W. (Minnie) farmer (potatoes) WOS 160a rd2 Pittsford Pittsford tn H54.
- GRUBE, WILLIAM F. (Flossie) "Agate Farm" farmer (potatoes hay) WOS 96a rd1 Pittsford Pittsford tn H38.
- GRUENDIKE, SAMUEL (Grace) 2mch farmer O 90a rd1 Chili Station Riga tn H25.
- GRUENDIKE, F. R. (Louisa) 1mch expert machinist O H&L Chili Chili tn T H21½.
- GRUENDIKE, RENEL H. (Sussie) 3mch farmer (grain hay potatoes) O 150a rd1 Lincoln Park Chili tn H44.
- GRUENDIKE, JOHN (Mary) 2mch "Old Willow Farm" farmer O 70½a Chili Station Chili tn H22½.
- GUENWELL, CARMEL B. (Margaret) 3mch farmer (wheat beans apples potatoes) R 88a rd4 Charlotte Greece tn T H34.
- GUNDMAN, HENRY farmer O 53a Webster Webster tn T H40.
- GUNSON, A. E. (Lucille) 2mch farmer (poultry) O 68a rd1 Scottsville Chili tn T H81.
- GRIORDAN, FRED (Florence) 2mch "White Hall" rtd O 120a rd1 Clarkson Clarkson tn T H26.
- GRUSEHOW, FRED C. (Carrie) 3mch farmer (grain hay oats potatoes) O 72a rd1 Henrietta Henrietta tn H55.
- GRUSHAW, WARREN (Mary A.) 1mch farmer (potatoes wheat) R 40a rd3 Pittsford Pittsford tn H40.
- GURSHAM, CHARLES W. (A Bertha) 5mch "Broad View" farmer (potatoes) O 83½ rd1 Rush Henrietta tn T H58.
- GUCK, LEWIS A. (Mary) 1mch farmer (grain hay) O 14a rd1 Pittsford Pittsford tn T H6.
- GUENTHER, HENRY (Lillian) 2mch farmer (vegetables) O 9a rd3 Spencerport Ogden tn H48.
- GUERT, MARTIN (Minnie) 1ach farmer (grain) O 115a rd2 Fairport Perinton tn H87½.
- GUGLIANDOLE SAM (Letecia) 4mch section hand R H&L Churchville Riga tn H17.
- GUICK, G. LINDLEY (Etta) 1mch farmer (wheat) O 90a rd1 Rochester Junction Mendon tn H24.
- GUINAGAN, CHRISTIAN farmer (hay wheat) O 90a rd1 Henrietta Henrietta tn T H63.
- GUINAN, B. F. 7mch farmer (potatoes grain) O 150a rd2 E Rochester Penfield tn T H99½.
- GUINBY, BERT (Martha) rtd O 50a Webster Webster tn T H60.

- GUINBY, WM. (Ida) lawyer farmer (fruit) WOS 60a Webster Webster tn T H60.
- GUINEGAM, JOHN (Sophia) 2mch farmer (potatoes onions) O 82½ rd1 W Henrietta Henrietta tn T H57.
- GUNTHER, EDWARD (Hattie) farmer (wheat hay potatoes) O 138a rd1 Scottsville Chili tn H61.
- GUNTHER, HOWARD Y. (Flora M.) 6mch "Pine Tree" farmer (wheat apples cabbage) R 85a rd3 Spencerport Ogden tn T H20½.
- GUNTHER, WILLIAM (Emily) 1mch farmer (wheat hay) O 83a rd1 Henrietta Henrietta tn T H9.
- GUNTHER, WILLIAM (Ida) 2mch farmer O 114a rd1 W Rush Rush tn T H51.
- GURIBEL, FRANK (Elizabeth) 7mch farmer O 100a rd1 Spencerport Ogden tn T H42½.
- GUTBERLET, HENRY C. (Eva) farmer (poultry hogs) O 18a Henrietta Henrietta tn H42.
- GUTH, CHARLES (Elizabeth) farmer (apples peaches wheat) O 30a rd1 Barnard Greece tn H42½.
- GUTH, HENRY E. (Cornelia) 1mch farmer (fruit berries) O 13a rd1 E Rochester Penfield tn H48.
- GUTHRIE BROS. farmers (celery grain) O 415a Mumford Wheatland tn H58.
- GUTRCHOW, CHRISTIAN (Catherine) 1mch rtd O 50a rd1 Henrietta Henrietta tn H63.
- GUTRCHOW, JACOB (Louisa) 1mch farmer (grain potatoes) WOS 101a rd1 Henrietta Henrietta tn T H62½.
- GUYETT, EDWARD C. (Josie) 1mch farmer O 80a rd1 Hilton Parma tn T H39.
- GUYETT, PETER (Betsy) farmer (fruit) O 22½ Hamlin Hamlin tn H54.
- GUYETT, WM. O. (Myrtie) 3mch farmer (hay wheat) WOS 60a Walker Hamlin tn T.
- HAAG, JOHN (Emma K.) 2mch farmer (vegetables) O 17a rd1 Lincoln Park Gates tn H26.
- HAAGS, WM. (Nancy) farmer (truck) O 8a W Webster Webster tn H33.
- HAAS, ROBT. (Bertha) farmer laborer rd1 W Webster Webster tn H34.
- HABECKER, FRED (Emma) farmer (hay) WOS 120a rd3 Pittsford Mendon tn T H18.
- HABECKER, MISS ROSE "Maple Ave Stock" farmer (wheat) O 100a Mendon Mendon tn H9½.
- HABECKER, WM. (Mable) 2mch "Horse Chestnut Stock" farmer (wheat oats) O 65a Mendon Mendon tn H16.
- HABWEISON, JOS. (Harriett) farm hand R H&L Morton Hamlin tn H8.
- HABWEISON, LAWRENCE farmer (fruit) WOS 80a rd1 Morton Hamlin tn T H2.
- HACKENBERGER, CHAS. farmer (fruit) O 25a Union Hill Webster tn H64½.
- HACKENBERGER, GOTTLIECH (Emma) 1mch farmer s fruit berries O 73a Webster Webster tn T H39½.
- HACKENBERGER, IRVING (Bertha) 1mch laborer R H&L Webster Webster tn T H39½.
- HACKER, MRS. LENA H. farmer (potatoes) O 27a rd2 Pittsford Pittsford tn H56.
- HACKETT, P. N. (Elizabeth E.) "The Spring Home Farm" hotel keeper and farmer (stock fruit vegetables) O 100a rd1 Pittsford Pittsford tn T H6
- HACKOR, WM. (Minnie) 5mch farmer (beans) WOS 80a rd3 Honeoye Falls Mendon tn H21.
- HACKOR, WM. (Lizzie) 2mch farmer (apples wheat) O 58a rd1 Webster Webster tn H17½.
- HADLOCK, MRS. LIZZIE 2ach farmer (wheat oats) O 55a N Greece Greece tn T H32.
- HAFF, ALFRED J. (Nettie A.) 2mch farmer (fruit truck) O 13a rd1 Barnard Greece tn H54.
- HAFF, CHAS. W. (Eva) 1mch farmer (vegetables fruit) O 19a rd1 Charlotte Greece tn H34½.
- HAFF, HENRY A. (Rose) 2mch farmer (berries apples) O 28a rd2 Barnard Greece tn H73.
- HAFFIND, WM. (Mable) farmer (truck) O 26a rd1 W Webster Webster tn T H44½.
- HAFNER, CARL W. (Mary R.) 3mch farmer O 47a rd1 Spencerport Ogden tn H8.
- HAFNER, JOHN farmer (apples wheat) O 70a rd1 Spencerport Parma tn H69½.



- HAGDOM, GEO. (Gusta) 1mch farmer (truck) rd1 W Webster Webster tn T H57½.
- HAGER, J. H. (Ellen H.) farmer carpenter (wheat potatoes beans) O 105a rd3 Churchville Riga tn H38.
- HAGER JOS. farmer (vegetables) O 3a rd2 Brighton Brighton tn H32.
- HAGER, L. ALBERT (Ethel) 4mch farmer R 50a rd1 Spencerport Ogden tn H42 2-8.
- HAGER, LEWIS (Susie) farmer (potatoes wheat) O 50a R 52a rd1 Spencerport Ogden tn H43.
- HAGREEN, JAMES (Frances) 2ach farmer (dairy) O 70a R 15a rd2 E Rochester Penfield tn T H95.
- HAGREEN, ROY T. (Alice) 1mch farmer (corn) O 30a rd2 E Rochester Penfield tn T H106.
- HAHN, E. (Sarah) 2mch farmer (fruit) O 90a rd1 Hilton Parma tn H10.
- HAHN, GEO. (LILLIAN N.) 1ach farmer O 60a rd1 Scottsville Chili tn H85.
- HAHN, GEO. C. (Mary Bella) 2mch farmer (apples hay wheat dairy) O 207a rd1 Scottsville Chili tn T H69 2-8.
- HAIGHT, BENJ. (Laura) 2mch farmer (grain fruit) s wheat apples O 104a Walker Hamlin tn T H56.
- HAIGHT, GEO. (Rose) 2mch farmer (wheat hay) WOS 107a rd2 Brockport Clarkson tn T H31.
- HAIGHT, WALTER (Ethel) hotel O 10a rd2 Barnard Greece tn T H62.
- HELDEMAN, WALTER E. (Minnie) 10mch canal foreman R H&L rd2 Rochester Brighton tn H42.
- HALDRAKER, JACOB (Elizabeth) 1mch farmer (truck) WOS 75a Webster Webster tn H68.
- HALEY, NOAH (Iona) 1mch farmer (hay wheat potatoes) O 50a rd1 Henrietta Henrietta tn H29.
- HALL, ALBERT farmer (fruit) O 121a Hilton Parma tn T H11.
- HALL, A. J. (Ellen) 1mch painter O 110a O H&L Churchville Riga tn T H7.
- HALL, CHAS. C. (Jennie) 1mch dried fruit dealer O 1a Union Hill Webster tn T H64½.
- HALL, EDW. C. (Mabel) 1mch farmer WOS 135a rd2 Hilton Parma tn H33.
- HALL, EUGENE (Estella). 2mch farmer O 100a rd3 Churchville Wheatland tn H3.
- HALL GEO. (Beckey) farmer (fruit) O 45a Hilton Parma tn H8.
- HALL, ROBT. (Ida) 3mch "Beechwood Farm" farmer O 110a Hilton rd2 Parma tn T H40.
- HALL, WM. (Emma) farmer (fruit) O 78a rd1 Hilton Parma tn T H4.
- HALLAUER, LEONARD (Louise) farmer s apples peaches O 32a rd1 Webster Webster tn T H64.
- HALLAUER, MRS. N. rtd O 100a rd1 Webster Webster tn T H62.
- HALLECK, WM. T. (Ella M.) 1mch "Halleck Hall" farmer O 185a rd1 Rush Rush tn T H30½.
- HALLINGS, IRVIN A. (Carrie) 8mch farmer (truck) O 18a rd1 Fairport H43.
- HALLOCK, ISAAC C. (Rose) farmer (grain beans) O 121a rd2 Scottsville Wheatland tn H10.
- HALLOCK, STEPHEN C. (Florence) 3mch lach farmer (grain hay) O 104a WOS 50a rd2 Scottsville Wheatland tn T H10.
- HALLY, MICHAEL C. (Catherine) farmer (grain) O 40a rd3 Spencerport Gates tn T H2.
- HALTZ, Harry (Kittie) 2mch farmer (dairy) s milk R 63a rd1 N Webster Webster tn T H46.
- HAMMAN, FRANK (Clara) farmer truck O 12a rd2 Irondequoit Irondequoit tn T H14.
- HAMMAN, JOHN (Minnie) 3mch farmer (truck) O 30a W Webster Webster tn H51.
- HAMMANN, HENRY (Minnie) 2ach farmer (wheat hay) O 50a rd2 Rochester Penfield tn T H82.
- HAMMER, HOWARD J. (Nettie) 2mch R 72a R H&L Churchville Riga tn T H6.
- HAMMER, MRS. MARGARET 1ach farmer (potatoes wheat) O 25a rd1 Spencerport Ogden tn T H41½.
- HAMMOND, GEO. (Lillian) 3mch farmer (truck) O 15a W Webster Webster tn H51.
- HAMMOND, WM. (Mary) 4ach farmer (dairy wheat beans) O 480a Mumford Wheatland tn T H3.
- HANCOCK, EDW. (Mary) 2mch farmer (wheat) O 14a rd1 Lincoln Park Chili tn H5.

- HANF, JOHN D. (Mary) 1mch farmer (potatoes berries) O 40a rd1 Webster Webster tn T H30.
- HANFORD, FRANKLIN 1ach "The Farm" farmer (grain beans) O 99a Scottsville Wheatland tn T H36.
- HANNA, ROBT. (Jane) 3mch 3ach "Sunnyslope" farmer (grain hay) O 163a rd1 Honeoye Falls Avon tn T H6.
- HANNA, SAMUEL (Mary J.) farmer (beans wheat) R 160a rd2 Scottsville Wheatland tn T H34½.
- HANNON, JESSE B. (Lucile) 1mch "Evergreen" farmer (dairy) O 200a rd1 Fairport Perinton tn T H62½.
- HANSEN, JOHN C. (Carrie) 1mch farmer (wheat) O 66a rd3 Webster Penfield tn T H7.
- HANSEN, WM. H. (Carrie) farmer (grain) O 96a E Rochester rd2 Penfield tn T H62.
- HARD, MRS. ASBERY 2mch rtd O 105a Webster rd1 Webster tn H60.
- HARDWICK, WM. (Minnie) 2mch "Cooper Farm" foreman O H&L rd1 Irondequoit Irondequoit tn T H22.
- HARDY, WM. J. (Margaret) 1mch farmer (fruit grain) O 48a rd1 Fairport Perinton tn H50½.
- HARFER, JAMES (Mable) 2mch clerk (hay) O 12a rd1 Scottsville Chili tn H39½.
- HARFER, JOHN (Minnie E.) 5mch "Kitter Ridge" farmer (potatoes cabbage wheat) O 89a Spencerport Gates tn H19.
- HARGRAVE, EDW. L. (Grace) 6mch farmer (corn beans potatoes) R 28a rd1 Chili Station Chili tn H25.
- HARILL, THOMAS C. (Ruth) farmer (wheat cattle fruit beans) O 52½a rd1 Barnard Greece tn T H56½.
- HARLOFF, HENRY (Annie) 5mch farmer (wheat potatoes) O 40a Mendon Mendon tn H69½.
- HARMER, ARTHUR (Estella) farmer (wheat beans cabbage) WOS 112a rd2 Hilton Greece tn T H2.
- HARMON, MRS. CHARLOTTE 1ach "Anandale" farmer O 170a O H&L Clifton Chili tn T H78.
- HARMON, EUGENE E. (Marion) 3ach "O-Ka-lee Farm" farmer (wheat beans hay) O 477½a rd2 Churchville Wheatland tn T H14.
- HARMON, MRS. LUCY 1ach farmer (wheat beans) O 58a Scottsville rd2 Wheatland tn H25.
- HARPER, BENJ. (Elizabeth) 2mch farmer (apples wheat beans) O 50a rd3 Spencerport Gates tn H3.
- HARRADINE, SAMUEL (Martha) 2mch farmer (beans fruit) O 74a rd2 Hilton Parma tn T H21½.
- HARRINE, THOS. (Clarice) 2mch farmer (fruit) WOS 75a rd2 Hilton Parma tn H8.
- HARRIDIN, WM. farmer (berries) O 7a rd1 Chili Station Chili tn H25.
- HARRIGAN, MICHAEL J. (Anna) 4mch farmer WOS 128a rd1 Honeoye Falls Rush tn H35.
- HARRINGTON, DANIEL (Minnie J.) farmer (wheat corn potatoes hay) O 100a rd1 W Henrietta Henrietta tn T H62.
- HARRINGTON, FRED E. (Frances L.) 1mch farmer (grain potatoes hay) WOS 100a rd1 W Henrietta Henrietta tn T H62.
- HARRIS, CHAS. H. (Martha) 2mch farmer (wheat hay) O 50a rd1 Barnard Greece tn H52.
- HARRIS, CHAS. L. (Hannah) 4mch "Hill Crest" farmer (cabbage potatoes) O 135a rd2 E Rochester Penfield tn T H95.
- HARRIS, E. T. (Georgia H.) farmer O 95a rd1 Rochester Junction Mendon tn T H14.
- HARRIS, GEO. (Catherine) 2mch rd1 Barnard Greece tn H36.
- HARRIS, GEO. N. (Belle) 3mch "Harris Corners" farmer (vegetables) O 38a rd2 E Rochester Penfield tn T H77½.
- HARRIS, MRS. HATTIE E. 7mch farmer (grain potatoes) O 100a Webster Penfield tn T H11.
- HARRIS, JOS. "Moreton Farms" seed grower (seeds) O 235a Coldwater Gates tn T H23½.
- HARRIS, RICHARD F. (Jennie S.) 1mch farmer (apples plums) O 25a rd1 Barnard Greece tn T H63.
- HARROUN, FRANK M. (Jessie) "Clover Leaf" farmer (cabbage potatoes) O 180a rd1 Spencerport Ogden tn T H41½.
- HART, CHESTER (Alice) 1mch "Hart Farm" farmer (grain potatoes) R 112a rd1 Brockport Sweden tn H20.

- HART, EGBERT S. (Flora) 3mch farmer (fruit) WOS 40a rd1 W Webster Penfield tn T H17.
- HART, ELMER (Helen) 2mch engineer (grain beans potatoes) O 12a Hamlin Hamlin tn H12.
- HART, FRANK J. (Hattie) 3mch manager rd2 Barnard Greece tn T H72.
- HART, GEO. N. (Fannie) 1mch farm manager (apples potatoes cabbage) O 80a rd2 Barnard Greece tn T H84.
- HART, H. G. (Martha L.) 4mch farmer R 87a rd1 W Rush Rush tn T H7.
- HART, JAS. (Emma) 2ach farmer O 75a Chili Station Chili tn H3.
- HART, JAMES (Mary) farmer (potatoes cabbage wheat) O 28a rd2 Barnard Greece tn H72½.
- HART, MRS. LIDA J. farmer (hay) O 20a rd1 W Rush Rush tn H21.
- HART, SAMUEL (Anna) farmer O 25a O H&L Chili Station Chili tn H9.
- HART, THOS. F. farmer (wheat potatoes beans) WOS 100a rd2 Brockport Sweden tn H29.
- HART, WM. W. (Nettie) farmer (milk) O 100a rd1 Rochester 912 W Main street Gates tn T H31.
- HARTFELD, ISAAC J. (Elizabeth) 2mch farmer (truck) O 6a rd3 Brighton Brighton tn T H8.
- HARTLER, JOHN V. (Mary) farmer (hay wheat) O 55a rd2 Pittsford Pittsford tn H47½.
- HARTLEY, WM. B. (Delia) 2mch "Hartley Homestead" farmer (potatoes) O 42a rd2 Fairport Perinton tn H45.
- HARTMAN, GEO. E. (Jessie) 2mch farmer (wheat vegetables) O 50a rd2 Barnard Greece tn T H53½.
- HARTUNG, GEO. F. (Hazel A.) butcher farmer (grain) O 20a Penfield Penfield tn Box 172 T H92.
- HARTUNG, HENRY J. (Cora B.) 3mch farmer (fruit berries) O 40a WOS 63a rd1 W Webster Penfield tn H17.
- HAS, JOS. (Mary) 6mch farmer (vegetables) O 5a Hamlin Hamlin tn T H11.
- HASCANLER, JACOB (Kate) 6mch farmer (wheat hay cabbage potatoes) O 106a rd2 Scottsville Chili tn T H82.
- HASKELL, HERBERT S. (Sarah H.) 3mch farmer (dairy corn apples) WOS 192a rd1 Churchville Ogden tn T H90.
- HASKINS, GEO. A. farmer (potatoes hay wheat) O 106a rd1 Lincoln Park Gates tn T H21.
- HASLIF, ARTHUR (Bertha) 2mch farmer (fruit) O 114a rd2 Hilton Parma tn T H21½.
- HASLIF, ARTHUR J. (Bertha) 2mch (apples wheat beans) O 111a WOS 108a rd2 Hilton T H2.
- HASLIP BROS. (Geo. & John) farmers (grain beans fruit) O 56a rd2 Hilton Greece tn T H2.
- HASLIP, ROBT. (Hattie) 1mch farmer (beans grain) O 130a rd2 Hilton Greece tn T H1.
- HASSETT, JOHN E. (Margaret B.) 4mch farmer (wheat hay) WOS 163a rd2 Scottsville Chili tn H80.
- HAUGHEY, EDW. (Bridget) 3mch farmer (wheat hay) O 54a rd2 Brockport Sweden tn H41½.
- HAUSNER, ROSE rtd O 1a Hilton Parma tn H30.
- HAWKINS, JOHN E. "Orchard" farmer (fruit) O 50a rd1 Fairport Perinton tn T H50½.
- HAWLEY, WARD (Erma) 3mch "Pioneer Farm" farmer O 150a Chili Station Chili tn T H22.
- HAY, AGUSTAS farmer wheat berries O 50a rd1 Clarkson Clarkson tn H17.
- HAY, BEN (Mary) farmer (wheat) O 50a rd1 Clarkson Clarkson tn H8.
- HAY, DELMER (Minnie) farmer (wheat) O 140a rd1 Clarkson Clarkson tn T H16.
- HAYDEN, CLIFFORD (Winifred) 3mch "Sunset Point" farmer (fruit grain) O 13a Webster Webster tn H10½.
- HAYDEN, MRS. SARAH T. "Sunset Farm" farmer (fruit grain) s wheat apples O 135a rd2 Webster Webster tn T H10½.
- HAYEN, FRANK (Mary) 3mch farmer fruit grain O 65a Hilton Parma tn T H17.
- HAYES, BARTHOLOVEN (Anna) farmer (grain potatoes) O 143a W Henrietta Henrietta tn T H61.
- HAYES BROS. (Edw J. & Frank E.) farmers (apples wheat) O 25a rd3 Spencerport Gates tn H3.

- HAYS, JOHN (Ina) farmer (truck)  
O 15a rd2 Webster Webster tn  
T H6.
- HAYTE, J. C. (Clara) 2 mch farmer  
(grain) O 157a rd2 Clarkson Clark-  
son tn T H19.
- HAZEN, AVERY (Lillian) 1mch  
farmer (grain fruit) s wheat beans  
fruit O 133a rd30 Morton Hamlin  
tn T H33.
- HEALEY, THOS. (Eleanor) 2mch  
telegraph operator R H&L Lincoln  
Park Chili tn H43 2-8.
- HEBBRICH, CHAS. (Louisa) 4mch  
farmer (fruit vegetables) O 25a rd1  
Barnard H36 ½.
- HEBBS, JAMES H. farmer (grain  
potatoes) O 24a rd3 Brighton Pen-  
field tn H67.
- HEBERLE, JOS. (Lillian) farmer  
truck O 50a rd2 Irondequoit Iron-  
dequoit tn T H30 ½.
- HEBERLE, THOS. (Anna) 6mch  
farmer (dairy) milk O 34a Ironde-  
quoit Irondequoit tn H30 ½.
- HECKER, MRS. CHAS. 2mch rtd O  
50a Webster Webster tn H21.
- HECKER, FRED (Helen) 1mch  
"East View" farmer (apples) O 36a  
rd1 Webster Webster tn T H55.
- HECKER, HENRY farmer (corn  
hay) O 51a Webster Webster  
tn H55.
- HECKMAN, WM. C. (Emma) 7mch  
machinist (vegetables) R 13a rd2  
E Rochester Penfield tn H51.
- HEECH, ADAM (Louise) farmer  
(potatoes hay) O 29a rd2 Honeoye  
Falls Mendon tn H94.
- HEECH, JACOB farmer (potatoes  
wheat hay) O 190a rd1 W Henrieta  
Henrietta tn H25.
- HEFFER, EDWIN (Lina) 3mch  
farmer (wheat) O 90a rd2 Church-  
ville Riga tn T H52.
- HEFFER, IRWIN S. (Laura) 1ach  
"Wind Sweet" farmer O 60a  
Churchville Chili tn H70.
- HEFFER, WM. H. (Elizabeth) farm-  
er (fruit berries) O 25a rd1 E  
Rochester Penfield tn T H57.
- HEFFER, WM. J. (Mary A.) farmer  
(wheat potatoes) O 44a Clifton  
Riga tn H53.
- HEFFER, W. W. (Abigail) farm  
laborer R H&L Clifton Chili  
tn H78.
- HEFFRON, HUGH (Rose) 2mch  
farmer (wheat beans fruit) O 115a  
rd1 Clarkson Clarkson tn H7 2-8.
- HEHL, FRANK T. (Anna) 2mch  
"Evergreen Knoll" farmer (pota-  
toes) O 76a rd2 E Rochester Pen-  
field tn T H87.
- HEIMES, FRED A. (Mary) 7mch  
farmer (grain berries) s wheat  
berries O 81a Webster Webster tn  
H74.
- HEINS, GEO. F. (Rita) farmer  
(wheat beans pears) O 128a  
Churchville Riga tn H28.
- HEISE, FRANK (Myrtle) 2mch  
farm (grain beans) WOS 178a  
Morton Hamlin tn T H8.
- HEISE, JOHN (Ella) 2mch farmer  
(wheat beans) WOS 133a rd1  
Clarkson Clarkson tn T H26.
- HEISE, JOHN M. (Bertha) 1mch  
(peaches apples) WOS 71a Hilton  
Parma tn T H25.
- HEISE, JOS. (Mary) farmer (fruit  
grain) WOS 71a rd1 Hilton Parma  
tn T H15.
- HEISE, MARTIN (Anna) 2mch  
farmer (grain) s wheat beans O  
140a Hamlin Hamlin tn T H6 2-8.
- HELPER, (Elizabeth, Wilhelmina,  
Louisa, Agatha) farmers (wheat  
potatoes) O 52a rd3 Spencerport  
Gates tn H19.
- HELPER, JOHN (Anna) farmer s  
flowers truck O 8a rd2 Ironde-  
quoit Irondequoit tn H8 ½.
- HEMBROCK, FRED A. (Luella)  
1mch farmer (vegetables) O 12a  
rd2 E Rochester Penfield tn T H61.
- HEMBROCK, GEO. W. (Laura)  
5mch farmer (potatoes grain) O  
76a E Rochester rd2 Penfield tn T  
H74.
- HEMBROCK, WM. C. (Lillie) 4mch  
farmer (potatoes grain) O 87a rd2  
E Rochester Penfield tn T H87.
- HEMERLY, ABNER farmer (apples  
potatoes) O 75a Webster Webster  
tn H21.
- HEMION, BERT H. (Jane) 3mch  
farmer (wheat potatoes beans) O  
90a rd2 Brockport Sweden tn T  
H25 ½.
- HEMLETT, FRED (Ida) 2mch farm-  
er (truck) O 12a R 11a rd1 Iron-  
dequoit Irondequoit tn T H28.
- HEMLOCK, FRANK D. (Julia) 1ach  
(berries apples) O 18a O H&L rd1  
Barnard Greece tn T H48 ½.
- HEMMERICH, MICHAEL G. (Bar-  
bara) 10mch hotel farmer (hay  
potatoes corn) O 27a rd1 Spencer-  
port Gates tn T H18 ½.

- HENCHEN, WM. J. (Julia) 5mch (potatoes grain) O 50a rd2 Barnard Greece tn H71.
- HENDERFINE, CHAS. (Dora) 4mch farmer (potatoes hay) WOS 112a rd1 W Henrietta Henrietta tn T H47.
- HENDERICKSON, STEVIN D. farmer (tomatoes cabbage) rd1 Clarkson Clarkson tn T H21.
- HENDERSHOT, EDW. (Emma) 4mch farmer (fruit) WOS 36a rd1 Walker Hamlin tn T H63.
- HENDERSHOT, PETER D. (Mary) farmer (fruit) s peaches O 60a rd1 Walker Hamlin tn H63.
- HENDORSHOT, JAS. farmer (fruit grain) O 100a rd2 Walker Parma tn H19.
- HENDORSHOT, WM. (Nora) 2mch farmer (fruit grain) O 30a rd2 Walker Parma tn H22.
- HENDERSON, RAYMOND (Lillian) farmer (vegetables) O 25a rd1 Churchville Riga tn H3½.
- HENDERSON, WARREN R. (Lella D.) 6mch "Maple Grove" farmer O 200a O H&L Lincoln Park Chili tn T H43 2-8.
- HENDRICK, DENNIS farmer (wheat) O 87a rd1 Adams Basin Ogden tn H57.
- HENNEY, J. H. (Nellie) farmer O 60a WOS 17a rd2 Honeoye Falls Mendon tn T H78½.
- HENNESSY, THOS. C. (Lucy) 2mch farmer (potatoes) R 8a rd1 Brighton Pittsford tn H5.
- HENRICKS, WM. (Mary) 1mch farmer s apples grain O 76a rd2 Webster Webster tn H12½.
- HENRY, ADAM (Mary) 1mch lach farmer (potatoes apples) O 40a rd1 Adams Basin Ogden tn H23.
- HENRY, ROSCOE W. 2mch lach "Arbordale Terrace" farmer O 50a rd1 Pittsford Perinton tn H79 2-8.
- HENRY, W. R. (Della G.) "Will Dell Place" farmer (grain stock) O 87a rd1 Victor Perinton tn T H72.
- HERBON, FRED (Alice) 3mch farmer (wheat potatoes) O 7a Bergen Sweden tn H59.
- HERBST, GEO. (Catheren) 11mch farmer O 74a rd1 Webster Webster tn T H41.
- HERLOR, WM. C. (Lurella) 3mch "Rose Cottage" laborer rd2 Churchville Riga tn T H22½.
- HERMAN BROS. (Benjamin & William) farmers (grain potatoes) O 50a rd1 W Henrietta Henrietta tn H36.
- HERMAN, EDW. G. (Esther) 5mch farmer (fruit grain) WOS 108a rd1 W Webster Penfield tn T H3.
- HERMAN, MRS. ELIZABETH rtd O 47a Webster Webster tn T H53.
- HERMAN, FRANK, (Georgia) 4mch laborer R H&L rd1 Lincoln Park Gates tn H17.
- HERMAN, FRED (Caroline) farmer (grain hay) O 76a rd1 W Webster Penfield tn T H3.
- HERMAN FRED K. (Jennie) 1ach farmer (grain potatoes) O 36½a rd2 Fairport Perinton tn H75.
- HERMAN GEO. F. (Margaret M.) rtd (vegetables) O 1a rd1 Barnard Greece tn H54.
- HERMAN, GEO. P. (Nellie) 3mch farmer (fruit) O 45a R 57a rd1 W Webster Penfield tn T H1.
- HERMAN, GUST "Hillstead" farmer (fruit) O 63a WOS 47a rd2 Webster Webster tn T H53.
- HERMAN, HENRY (Ruth) farmer (fruit) O 4a Webster Webster tn T H60.
- HERMAN, JOHN H. (Emma) 2mch farmer (grain fruit) O 13a WOS 76a rd1 W Webster Penfield tn T H3.
- HERMAN, LOUIS W. (Annabelle) 1mch farmer R 704a rd2 Webster Penfield tn T H4.
- HERMANCE BROS. (William E. & Frank S.) farmers (fruit) O 85a rd3 Webster Penfield tn T H12.
- HERMANCE, VAN ALLEN 2mch "Cloverdale Farm" farmer (cabbage potatoes) O 50a rd1 Fairport Perinton tn H15.
- HERMANCE, WM. E. (Adolphine) 2mch "Orchard Lawn" farmer (fruit) O 60a rd3 Webster Penfield tn T H25.
- HERNICK, FRANK C. (May J.) 1mch farmer (potatoes) R 25a rd2 Honeoye Falls Mendon tn T H74.
- HERNS, OTTO 1mch farmer (truck) O 20a Irondequoit Irondequoit tn H8½.
- HERRICK, RUFUS N. (Edith) 2mch farmer (fruit berries) O 11a E Rochester Penfield tn H97½.

- HERRING, WILLIS (Georgianna) farmer (wheat cabbage potatoes) WOS 108a rd2 Spencerport Parma tn T H69½.
- HERTES, CHRISTOPHER (Elizabeth K.) farmer (truck) O 6a rd2 Brighton Station Brighton tn T H27.
- HERTLE, EDW. 4ach farmer O 70a rd2 Barnard H75.
- HERTRICK, W. F. (Nettie) 5mch farmer (berries) O 20a rd2 E Rochester Penfield tn H95.
- HESE, FRANK A. (Rose) 2mch farmer (potatoes hay grain) O 84a rd1 Spencerport Gates tn H14.
- HESSE, GEO. farmer (wheat potatoes cabbage) O 205a rd3 Spencerport Gates tn H20.
- HETYER, GEO. (Grace) 3mch farmer (grain potatoes cabbage) O 60a rd1 W Rush Rush tn H19.
- HEYER, ARTHUR F. (Minnie M.) farmer (vegetables) O 2a R 20a rd2 Honeoye Falls Mendon tn T H81.
- HEYINCH, MRS. HENRY farmer (vegetables) O 15a rd2 Webster Webster tn T H55.
- HIAM, GILBERT (Mary) 2mch farmer (wheat) WOS 124a rd31 Bergen Sweden tn T H59.
- HIBBARD, CALVIN R. (Frances J.) 4mch farmer (grain) WOS 92a rd1 W Henrietta Henrietta tn T H31.
- HICKEY, MICHAEL F. (Barbara) lach farmer (hay grain) O 36a rd1 Fairport Perinton tn T H65.
- HICKEY, PATRICK H. (Margaret) 1mch lach (hay wheat beans) O 112½a Mumford Wheatland tn H41½.
- HICKEY, ROBT, F. (Sarah) 2mch farmer WOS 50a rd2 Fairport Perinton tn H66.
- HICKEY, WM. J. (Margaret M.) farmer (potatoes) O 15a rd1 Lincoln Park Chili tn H16½.
- HICKS, CHAS. (Katherine A.) 4mch "Maple Street Farm" farmer WOS 110a rd1 Rochester Junction Mendon tn T H67.
- HICKS, E. I. (Inez E.) lach (fruit) O 44a rd2 Hilton Greece tn T H12.
- HICKS, FLETCHER (Antonetta) 3mch farmer (wheat hay) R 100a rd1 Lincoln Park Chili tn H32½.
- HICKSON, MRS. JULIA 2ach (hay potatoes) farmer O 180a rd1 E Rochester Perinton tn H45.
- HIECH, GEO. farmer (potatoes) O 60a rd3 Pittsford Pittsford tn H45.
- HEITT, LEVI A. (Bertha) 2mch farmer (wheat potatoes) O 135a rd1 Barnard Greece tn T H64.
- HIETT, SELDEN S. (Emily) 1mch farmer O 60a Chili Station Chili tn H40.
- HILBALD, MRS. AMELIA rtd O 4½a Webster Webster tn H41.
- HILDEBRANT, DANIEL N. (Carrie) 1mch farmer (potatoes carrots) O 10a rd1 Spencerport Ogden tn H49.
- HILER, EDW. I. (Laura) 1mch farmer (grain fruit) WOS 112a rd1 Walker Hamlin tn T H55.
- HILER, GEO. A. farmer constable (vegetables) s beans O 3a rd2 Clarkson Clarkson tn H69.
- HILER, JEROME F. (Emma) 2mch "Hiler's Corners" farmer (potatoes wheat) O 4a rd1 E Rochester Penfield tn H48.
- HILER, WM. H. (Ida A.) farmer s hay fruit O 96a rd2 Brockport Clarkson tn T H30.
- HILFIKER, CHAS. (Ida) 2mch farmer (wheat apples) O 32½a rd1 Webster Webster tn H16.
- HILFIKER, FRANK (Ida) farmer (truck) O 9a Webster Webster tn T H16.
- HILFIKER, JACOB (Christina) farmer (fruit cabbage) O 55a Webster Webster tn T H16.
- HILFIKER, JAY (Elizabeth) 1mch farmer (truckman) O 20a Webster Webster tn T H16.
- HILFIKER, RUDOLPH farmer (vegetables) s fruit truck O 75a rd1 Irondequoit Irondequoit tn T H19.
- HILL, ALLYN S. (Anna) 1mch farmer (potatoes rye) O 100a rd1 Churchville Ogden tn T H65½.
- HILL, CHAS. N. (Vinnie B.) 4mch "Hill Homestead" farmer (wheat potatoes) O 92a rd1 Adams Basin Ogden tn T H73½.
- HILL, EDWIN N. (Jennie) 3mch farmer (peaches) O 25a rd2 Webster Webster tn T H38½.
- HILL, FRANK C. (Rose P.) 2mch farmer (wheat potatoes) O 80a rd1 Adams Basin Ogden tn T H73.
- HILL, FRED (Eleanor) 3mch farm hand R H&L rd1 Hilton Parma tn H4.
- HILL, FRED W. (Ada) 4mch supt of schools and farmer (apples peaches) O 70a Spencerport Parma tn T H77.

- HILL, HARVEY (Haretta) 2mch farmer O 72a Adams Basin Ogden tn T H53.
- HILL, IRVING (Martha) 6mch farmer (fruit) O 35a Webster Webster tn H39½.
- HILL, JOHN C. E. (Julia G.) rtd O H&L rd1 Adams Basin Ogden tn T H33.
- HILL, L. S. 4mch "Burrirt Farm" farmer R 95a rd2 Hilton Parma tn T H40.
- HILL, LUTHER W. (Alice) 2mch farmer (grain potatoes) O 68a WOS 22a rd1 Brighton Station Brighton tn T H47.
- HILL, ROBT. (Caroline) 7mch farmer (wheat) WOS 59a rd1 Brockport Sweden tn T H23.
- HILL, ROBT. (Margaret) 10mch farmer (truck fruit) O 70a rd1 W Webster Webster tn H51.
- HILL, SAMUEL (Sarah) lach "Hickory Grove" farmer (dairy) O 126a rd1 E Rochester Penfield tn T H57½.
- HILL, THOS. H. (Nellie) 1mch farm manager (wheat beans) O 26a rd2 Scottsville Wheatland tn T H62.
- HILL, WALTER H. (Anna) 1mch apples peaches O 55a rd1 Hilton Parma tn H35.
- HILL, WALTER H. (Louisa M.) 3mch "Alandale Fruit" lawyer orchardist (fruit) s fruit O 25a W Webster Webster tn T H58½.
- HILL, WM. farmer O 90a rd2 Hilton Parma tn T H32.
- HILL, W. J. R. (Sarah) 2mch farmer apple drier O 2a rd1 Hilton Parma tn T H35.
- HILL, WM. S. farmer (vegetables) O 12a rd1 Brighton Station Brighton tn T H47.
- HILL, WILSON J. (Sarah) farmer O 58a Churchville Riga tn T H13.
- HILLMAN, WALTER B. (Mary) lach farmer doctor (fruit celery) O 140a rd2 Barnard Greece tn T H63½.
- HILLS, CHAS. W. (Maude) farmer (hay) WOS 58a rd2 Rochester Brighton tn H41.
- HILLS, F. M. (Lula) farmer (potatoes) O 20a rd2 Rochester Brighton tn H40.
- HIMCHER, FRED (Kittie M.) farmer (fruit wheat) O 50a rd2 Hilton Greece tn T H6.
- HINCHER, IRVING farmer (grain fruit) WOS 40a rd2 Hilton Greece tn H4.
- HINCHER, ROY W. (Lillian) farmer (fruit wheat) O 50a rd2 Hilton Greece tn T H6.
- HINCHER, WHEELER (Catherine) 1mch farmer (grain fruit) O 86a rd2 Hilton Greece tn T H6.
- HINCHER, WM. I. (Eliza C.) 4mch farmer O 63a rd1 Adams Basin Ogden tn H74.
- HINCHER, WILLARD (Nellie) 2mch farmer (fruit) WOS 100a rd1 Morton Hamlin tn H2.
- HINCHEY, WM. S. (Ellen) 2mch "Hinchey Homestead" farmer (milk) O 320a rd1 Rochester Box 729 Gates tn T H33.
- HINDEE, JOHN I. (Florence) farmer (fruit) O 5a Webster Webster tn T H21.
- HINDERLAND, FRANK W. (Bernice) "Maple Hill Home" farmer (grain beans potatoes) O 120a rd1 Henrietta Henrietta tn H63½.
- HINDS, BERT C. (Louisa) farmer (grain) rd1 Henrietta Henrietta tn T H43.
- HINDS, CHAS. J. (Mary J.) farmer (grain potatoes) O 64a rd1 Henrietta Henrietta tn T H43.
- HINKLY, FRED (Mary) farmer (potatoes cabbage) WOS 80a rd3 Spencerport Ogden tn H61½.
- HINTON, ROY (Theresa) 1mch farmer (grain) s wheat beans potatoes O 258a Walker Hamlin tn T H18.
- HIPP BROS. (Edw. C. & Arthur V.) "Hipp Homestead" farmers (truck gardening) O 7a R 5a Penfield Penfield tn H89
- HIPP, WM. M. (Rosanna) 1mch farmer (onions celery) O 13a rd3 Webster Penfield tn H46.
- HIRSCHMAN, GEO. (Marie) 4mch farmer (wheat hay potatoes) O 41a rd1 W Henrietta Henrietta tn H24.
- HIRSHMAN, ERNEST G. (Rose) carpenter farmer (potatoes corn) O 9a rd1 Henrietta Henrietta tn H63½.
- HISCHERCK, Godeska (Francelise) farmer (grain) O 60a rd2 Hilton Parma tn T H40½.

- HISCOCK, HERBERT W. (Bertha) 1mch "South View" farmer (apples potatoes cabbage) O 54a rd2 Spencerport Ogden tn T H14.
- HISCOCK, JESSE S. (Mary) 2mch farmer (apples wheat) O 65a rd2 Hilton Greece tn H2.
- HITCHCOCK, CHAS. (Gertrude) 2mch farmer (grain) WOS 100a W Henrietta Henrietta tn H52.
- HITCHCOCK, E. S. "Hillside" rtd (wheat peas beans) O 66a rd3 Churchville Riga tn T H31½.
- HOBBS, GEO. A. (Eva H.) 4mch nurseryman farmer (fruit dairy) O 60a rd2 Barnard Greece tn T H81.
- HOBCHBRUECKNER, MRS. MARY 1mch farmer O 86a rd3 Spencerport Ogden tn H70.
- HODGES, GEO. H. (Judith) 1mch "Pleasant View Farm" farmer O 93a rd3 Spencerport Ogden tn T H25.
- HODGES, ROY J. (Marino) 2mch farmer R 93a rd3 Spencerport Ogden tn T H25.
- HOFER, JOHN F. (Minnie) 2mch farmer (wheat hay potatoes) O 43a rd1 Chili Station Ogden tn H87.
- HOFER, RAY S. (Anna) 2mch farm manager (grain hay) rd2 Brighton Brighton tn H56.
- HOFFMAN, CHAS. H. (Annabelle) 1mch farmer R 48a rd2 Honeoye Falls Mendon tn T H91.
- HOFFMAN, FRED (Augusta C.) 3mch farmer (hay beans potatoes wheat) O 97½a rd1 Brockport Sweden tn T H27.
- HOGAN, DAVID 1mch farmer (wheat fruit) O 128a rd1 Charlotte Greece tn T H15.
- HOGAN, JAS. B. (Elma) 5mch farmer (potatoes cabbage) O 50a rd2 Fairport Perinton tn H58.
- HOGAN, MATTHEW (Mary) 3mch farmer (apples) O 100a rd1 Charlotte Greece tn T H27.
- HOGAN, MORTIMER J. (Sarah) foreman (seeds) rd2 Barnard Greece tn T H71.
- HOGAN, WALTER M. (Alice M.) 3mch farmer WOS 100a rd4 Charlotte Greece tn T H27.
- HOGAN, WM. R. (Anna) 3ach farmer (apples wheat) R 50a rd2 Spencerport Ogden tn T H14.
- HOGLE, MRS. MARY 1mch laborer O H&L rd2 Hilton Parma tn H37.
- HOGLE, WM. (Martha) 2mch farmer (apples wheat) O 66a rd2 Hilton Greece tn T H12.
- HOGLEMEYER, GEO. (Wilhelmeon) 3mch farmer (grain hay) O 75a rd3 Spencerport Gates tn T H4.
- HOH, BENARD farmer (vegetables) O 10a rd1 Henrietta Henrietta tn H54½.
- HOH, LAWRENCE (Margaret) 1mch farmer (vegetables) O 16a rd1 Henrietta Henrietta tn H54½.
- HOLAND, MRS. JAMES 1mch farmer (wheat cabbage beans) O 60a rd1 Brockport Sweden tn T H19.
- HOLCOMBE, HARVEY J. farmer s hay O 20a rd2 Rochester Brighton tn H81.
- HOLCOMBE, WATSON (Lavinna) 1mch "Success" farmer (milk) O 50a Henrietta Henrietta tn T H41.
- HOLDEN, LEVI J. (Eliza) carpenter (vegetables) O 6a rd1 Brighton Brighton tn H34.
- HOLDRAKER, FRANK (Louise) 1mch farmer (truck gardening) O 60a rd1 Wester Webster tn H40.
- HOLDRIDGE, WM. C. (Mary) farmer (wheat hay potatoes) O 35a rd1 Lincoln Park Chili tn H27.
- HOLLA, HERMAN (Rose) 4mch farmer (truck) O 6a rd2 Irondequoit Irondequoit tn H8½.
- HOLLAND, TRISTON (Mary) farmer (potatoes grain) O 111a rd2 Fairport Perinton tn H64.
- HOLLINK, CHAS. (Carrie) 4mch farmer (grain fruit beans) O 48a WOS 60a rd1 Hamlin Hamlin tn H21.
- HOLLINK, WM. (Nettie) farmer (wheat apples) WOS 94a rd1 Clarkson Clarkson tn H26.
- HOLLISTER, G. H. (Louise M.) 3mch farmer (potatoes) R 165a rd1 W Rush Rush tn T H27.
- HOLMAN, ROBT. farmer (rye apples) O 92a Scottsville Chili tn H78½.
- HOLMES, FRANK E. (Luella) 2mch farmer (grain hay) WOS 100a rd3 Spencerport Ogden tn T H35.
- HOLMES, WM. (Christina) 2mch farmer (wheat potatoes) O 32a rd2 Barnard Greece tn H74.
- HOLMES, W. J. (Carrie R.) "Fairview" (grain hay) O 95a rd2 Hilton Greece tn H12.



- HOLLIS, W. ROY (Bessie) 1mch auto salesman (poultry) O 20a rd1 E Rochester Penfield tn T H14 2-8.
- HOLST, GEORGE W. (Eva) 2mch farmer (potatoes) O 7a rd2 Pittsford Henrietta tn H14.
- HOLT, W. CURTIS (Elizabeth) farmer (wheat fruit) O 90a rd2 Webster Webster tn T H55.
- HOLTZ, AUGUST T. (Sophia) 3mch lach farmer (grain potatoes) WOS 82a rd1 Victor Perinton tn H83.
- HOLTZ, CHAS. (Hannah) 2mch farm hand rd1 Irondequoit Irondequoit tn H19.
- HOLTZ, CHAS. C. 2mch farmer (potatoes grain) O 57½a rd3 Pittsford Perinton tn H48.
- HOLTZ, FRED (Louisa) farmer (wheat potatoes hay) O 36a rd1 W Henrietta Henrietta tn H37.
- HOLTZ, FRED C. (Elizabeth) 2mch farmer (grain) O 19a rd1 Fairport Perinton tn T H43.
- HOLTZ, H. W. (Katie) farmer (truck) O 83a W Webster Webster tn H44 2-8.
- HOLTZ, JOHN J. (Martha L.) 1mch farm manager O 200a rd2 Hilton Greece tn T H1.
- HOMMAN, CHAS. T. (Julia B.) 1mch farmer (fruit) O 50a rd3 Webster Penfield tn H46.
- HOMUTH, CHAS. (Rika) farmer (grain) O 120a rd2 Clarkson Clarkson tn T H19.
- HOMUTH, EARNEST (Martha) 1mch farmer (grain) WOS 200a rd1 Morton Hamlin tn H28.
- HOMUTH, G. M. farmer (oats) O 180a rd2 Clarkson Clarkson tn H28.
- HOMUTH, LOUIS C. (Louisa) 3mch farmer (grain) WOS 120a Clarkson Clarkson tn T H19.
- HONACK, CHAS. farmer (potatoes) O 17a rd2 E Rochester Penfield tn H84.
- HONDORF, H. (Frieder) 2ach farmer (cabbage potatoes fruit) O 130a rd3 Churchville Riga tn T H14½.
- HONDORF, HERMAN E. (Josephine) 6mch farmer (wheat corn potatoes) O 87a rd1 Scottsville Chili tn T H69.
- HONIDER, B. F. (Mary E.) 1ach farmer WOS 77a rd1 Holly Sweden tn T H4.
- HOOFER, BERT A. (Caroline) 4mch farmer (hay wheat potatoes) O 87a rd2 Barnard Parma tn H76.
- HOOK, ALBERT L. (Ethel L.) 3mch farmer O 80a Honeoye Falls Mendon tn T H33.
- HOOK, BENARD (Minnie) 6mch farmer (wheat) O 36a rd3 Spencerport Gates tn H4.
- HOOKER, WM. H. farmer (beans) O 60a rd2 Clarkson Clarkson tn T H25.
- HOPKINS, J. R. (Dorothy P.) farmer (potatoes) O 158a rd1 Henrietta Pittsford tn T H55½.
- HOPKINS, J. W. (Mary N.) 2mch "The Homestead" farmer (wheat hay) O 219a rd2 Pittsford Pittsford tn T H43.
- HOPP, GEO. A. (Theodora) farmer (potatoes) O 5a rd1 Fairport Perinton tn T H26.
- HORERES, WOLFROM H. (Ethel) 1mch farmer R 80a rd2 Hilton Parma tn T H40.
- HORLTIK, GEO. (Grace) 1mch farmer WOS 112a rd1 Hamlin Hamlin tn T H6.
- HORN, MATTHEW (Anna) 8mch farmer (potatoes beans) O 430a rd1 Honeoye Falls Rush tn T H57.
- HORST, CHAS. H. (Anna) farmer (grain hay) O 65a rd1 Brighton Station Brighton tn H44½.
- HORTLEY, JAMES J. farmer (hay) O 112a rd2 Brighton Station Brighton tn T H33.
- HORTON, JOS. C. (Ellen M.) 3mch farmer O 53a Churchville Riga tn T H14½.
- HORTON, WM. (Daisy) 2mch farmer WOS 120a Chili Station Chili tn T H53½.
- HOSENFELD, PETER L. (Anna) 6mch farmer (nursery products) O 68a rd3 Webster Webster tn T H32.
- HOSENFELD, HENRY (Gertrude) 3mch "Weiser" farmer O 203a Webster Webster tn T H76.
- HOSIES, HARRIS M. (Olive C.) 3mch farmer O 46a WOS 64a rd3 Webster Penfield tn H13.
- HOUGHTON, GEO. 1mch (fruit) O 6½a rd2 Spencerport Parma tn T H68.
- HOUGHTON, JOHN (Nettie) 4mch farmer (vegetables) WOS 52a rd1 W Webster Penfield tn T H17.
- HOVEY, BENJ. (Emma) 1mch highway contractor (vegetables) O 5a W Rush Rush tn T H19.

- HOVEY, HERBERT 1mch farmer s hay grain O 60a rd2 Brockport Clarkson tn T H31.
- HOVEY, NEWTON B. (Bertha) 2mch farmer (potatoes) O 106a rd2 Clarkson Clarkson tn T H26.
- HOWARD, BERT (Martha) 1mch farmer (flowers vegetables) s flowers truck O 10a rd2 Irondequoit Irondequoit tn T H22.
- HOWARD, DUANE (Bertha) 1mch farmer O H&L Pittsford Mendon tn H1.
- HOWARD, EDWIN (Edna) 1mch farmer (vegetables) rd1 Irondequoit Irondequoit tn T H14.
- HOWARD, FRANCIS (Etta) 5mch farmer (wheat potatoes) WOS 118a rd3 Spencerport Gates tn H2.
- HOWARD, HOWARD E. (Gertrude) rd2 Spencerport Parma tn H68.
- HOWARD, ISAAC (Jennie) 2mch farmer (apples wheat) O 68a rd2 Hilton Parma tn T H57.
- HOWARD, JAMES farmer mason (fruit) O 14a rd2 Barnard Greece tn H81.
- HOWARD, HOYD farmer (potatoes) O 95a rd2 Fairport Perinton tn T H39.
- HOWARD, RAYMOND C. (Alice) farmer (truck) O 30a rd1 Irondequoit Irondequoit tn T H22.
- HOWE, PAUL M. stock farmer (Jersey cattle) O 8a Penfield Penfield tn T H94.
- HOWE, PERRY (Clara) 3mch farmer (vegetables) O 35a rd2 E Rochester Penfield tn T H85.
- HOWES, ARTHUR C. 1mch farmer O 65a rd2 Honeoye Falls Mendon tn T H80.
- HOWES & NYE, (Ed. E. & Ed. L.) farmers (apples peaches potatoes) O 92a rd3 Spencerport Ogden tn T H35.
- HOWLAND, MILTON C. (Mable) farmer (potatoes grain) O 61a rd1 Henrietta Henrietta tn T H41.
- HOWLAND, NORTON E. (Isabel) 2mch farmer (grain beans cabbage) O 150a rd1 Henrietta Henrietta tn T H41.
- HOWLETT, CHARLES F. 3mch farmer (grain hay potatoes) O 38a R 130a rd1 W Henrietta Henrietta tn T H31.
- HOWLETT, FRED (Olive) 2mch farmer s wheat potatoes O 64a W Henrietta Henrietta tn T H59.
- HOWLETT, GEORGE M. (Emma) farmer (hay) O 4a rd1 Henrietta Henrietta tn H39.
- HOWLETT, ROY farmer W Henrietta Henrietta tn H59.
- HOY, HARVEY (Ethel) 2mch farmer (peaches) O 140a Hamlin Hamlin tn T H53.
- HUBBELL, WM. F. (Kathryn) 3mch farmer (potatoes) O 49a rd1 Adams Basin Ogden tn T H52.
- HUBBELLOMES, MRS. MARY rtd O 38a rd1 Adams Basin Sweden tn T H30.
- HUBBURT, T. T. (Addie T.) "Orchard Grove" attorney (fruit) O 90a Fairport Perinton tn T H28.
- HUBES, CHARLES (Lina) farmer O 10a rd2 Penfield Perinton tn T H11.
- HUBER, GEORGE 1ach farmer (grain fruit) O 30a rd2 Spencerport Parma tn H64.
- HUBER, GEO. P. (Abbie S.) farmer (potatoes) O 25a rd2 E Rochester Perinton tn T H10.
- HUBER, JOHN (Annie) 1mch farmer (vegetables) O 10a rd2 E Rochester Perinton tn T H106.
- HUBER, SULLY farmer O 17a rd2 Spencerport Parma tn T H67 ½.
- HUDSON, KIRK D. (Charlotte E.) 3mch farmer (potatoes) WOS 47a rd2 E Rochester Penfield tn H99.
- HUESER, WM. (Bessie) 2mch farm hand R H&L Walker Hamlin tn H39.
- HUGHES, MISS ELIZABETH farmer (potatoes) O 20a rd3 Webster Penfield tn H11 ½.
- HUISMAN, GERRIT (Teresa) 1mch carpenter & farmer (poultry berries) O 10a rd2 E Rochester Penfield tn H91.
- HULBERT, JAMES farmer (apples) O 25a rd1 Pittsford Pittsford tn H26.
- HULL, ANDREW J. (Ida) 2mch farmer O 76a rd1 Fairport Perinton tn T H37.
- HULL, RAY (Ruth) 3mch farmer (wheat hay potatoes) WOS 41a rd2 Brockport Sweden tn H25 ½.
- HULTZ, CHRIS (Bertha) 2mch farmer (truck) O 10a Irondequoit Irondequoit tn H24 2-8.
- HUMPREY, JAS. R. (Winfred) 1mch "Old Horn" lawyer (vegetables) O 2 ½a rd3 Spencerport Ogden tn T H30.

- HUMPHREY, N. M. (Edith M.) 1ach farmer (fruit berries) O 130a rd1 E Rochester Perinton tn H6.
- HUNT, MRS. CORNELIA 2ach farmer (grain fruit) O 70a rd1 Victor Perinton tn T H87½.
- HUNT, FRANK M. (Edna) 1mch farmer (grain) R 110a rd1 Victor Perinton tn T H87½.
- HUNT, JAMES H. (Genevieve) 2mch R 140a rd2 Hilton Parma tn T H51.
- HUNT, WM. (Sarah) farmer (apples wheat) O 160a rd1 Clarkson Clarkson tn H17.
- HUNTI, WM. C. (Dorothea) farmer (fruit) WOS 110a rd2 Hilton Parma tn T H44.
- HUNTER, CHAS. E. (Ida) farmer R H&L rd1 Scottsville Chili tn H69 2-8.
- HUNTER, WM. (Clara L.) 1mch farmer (beans corn hay) O 94a rd2 Chili Station Ogden tn H68.
- HUNTINGTON, MISS A. T. rtd O 270a rd1 Irondequoit Irondequoit tn T H17.
- HURLBURT, CARSON (Gertrude) 2mch farmer (celery) WOS 25a rd1 Hamlin Hamlin tn T H18.
- HUSCHER, MRS. ELIZABETH C. farmer (fruit) O 100a rd1 E Rochester Penfield tn H50.
- HUSS, FRANCIS (Margaret) 3mch Heberly Nursery" farmer rd2 E Rochester Penfield tn T H49.
- HUTCHINGS, MRS. J. B. 1ach "Maple Hill Farm" farmer (potatoes) O 160a rd1 Chili Station Ogden tn T H61.
- HUTCHINS, ADELBERT (Jennie) farm hand R H&L rd1 Clarkson Clarkson tn H17.
- HUTCHINSON, ROBERT (Mary H.) 2mch farmer (dairy) O 100a WOS 4a rd2 Honeoye Falls Mendon tn T H69.
- HUTSON, GABRIEL (Alta M.) 1mch "McDowell Farm" farmer O 10a Barnard Greece tn T H55.
- HUTTEMANN, ADOLPH (Elizabeth) 3mch farmer (vegetables berries) O 98a rd3 Webster Penfield tn T H7.
- HUTTER, PETER (Minnie) 3mch farmer (wheat) R 15a rd1 Fairport Ferinton tn H56.
- HUTTON, BERT (Mary) 4mch "Plain Acres" farmer R 285a Chili Station Chili tn H53.
- HUTTON, FREDERICK (Nettie) 1mch farmer (hay wheat beans) O 93a rd1 Churchville Ogden tn T H82.
- HYDEN, WM. (Minnie) farmer (fruit) WOS 97a rd1 Brockport Sweden tn T H24.
- HYMAN, HENRY J. (Louise) 5mch farmer O 75a rd2 E Rochester Penfield tn T H61.
- HYMAN, ISADOR (Fannie) farmer (vegetables) O 4½a rd1 Brighton Henrietta tn H12.
- HYMAN, SIMON (Jennie E.) 2mch farmer O 97a WOS 50a rd2 Brighton Station Brighton tn H33.
- HYMAN, SIMON (Jennie S.) 6mch farmer (potatoes) O 100a rd1 Rush Rush tn T H11.
- IDE, MARTHA D. "Hiram Dunn" farmer (wheat beans) O 165a Churchville Riga tn T H33.
- IDEMAN, HERMAN (Nettie) 1mch farmer (grain) O 100a rd2 Spencerport Parma tn TH59½.
- IENGHARTT, FRED farmer (truck) O 1½a Irondequoit Irondequoit tn H14.
- INGHAM, WARD (Elsie) 3mch farmer Hilton Parma tn T H48½.
- IVESON, HARRY G. (Jessie) 3mch farmer (wheat potatoes) O 56a rd2 Brockport Sweden tn H34.
- IRISH, GEO. J. (Martha P.) "Valley Farm" farmer (apples) O 100a rd1 Spencerport Ogden tn T H31.
- IRONDEQUOIT, "Fruit Juice Co" mfr Grape Juice (grapes) O 55a O several H&L rd1 Ridge Road E Irondequoit Irondequoit tn T H29.
- ISHTUCK, JOHN (Katie) 2mch farmer (fruit wheat) WOS 120a rd1 Clarkson Clarkson tn T H2.
- JACKLING, DAVID M. (Frances) 4mch farmer (fruit) O 38a rd1 Lincoln Gates tn T H24.
- JACKLING, JOSEPH (Mary) 2mch farmer (general) O 53a rd2 Rochester Bushton tn T H42.
- JACKLING, SAMUEL J. (Ida) 8mch farmer (milk wheat potatoes) R 40a rd1 Spencerport Gates tn T H18.
- JACKLING, WM. (Nellie) farmer (general farming) rd1 Lincoln Park Gates tn T H24.
- JACKSON, CLAYTON (Edith) 3mch fireman R H&L rd1 Hamlin Hamlin tn H33½.

- JACOBS, ART. (Minnie) 1mch farmer (grain) s wheat beans O 100a Walker H46½.
- JACOBS, BERTHELL rtd O 137a rd1 Walker Hamlin tn T H46.
- JACOBS, MRS. CATHARINE 4mch farmer (hay grain potatoes) O 75a rd1 Lincoln Park Chili tn T H13½.
- JACOBS, E. A. (Harriet) 2mch "Spring Brook" farmer (general) WOS 155a Churchville Riga tn T H12.
- JACOBS, FRANK (Melvina) 2mch farmer (general) O 73a Churchville Riga tn H15.
- JACOBS, GEO. (Margaret) 2mch farmer (wheat hay) O 125a rd1 Lincoln Park Gates tn T H24½.
- JACOBS, JOHN (Emma) 2mch farmer (grain) s wheat beans O 121a rd1 Hamlin Hamlin tn T H23.
- JACOBS, LEO (Mary) 6mch farmer (hay grain potatoes) O 100a rd1 Lincoln Park Gates tn T H24½.
- JACOBS, MARK (Mary) farmer (wheat fruit) O 20a rd1 Churchville Ogden tn T H73.
- JACOBS, WALTER L. (Maud) 4mch farmer (corn potatoes) O 19a rd2 E Rochester Penfield tn T H86.
- JACOBS, WM. (Sophia) 4mch farmer (general) O 200a rd2 Morton Hamlin tn T H8½.
- JACOBS, WM. B. (Anna E.) 5mch farmer (potatoes) O 75a rd2 Macedon Penfield tn T H99 2-8.
- JACOBSON, HARR (Julia) 2mch farmer (general) s fruit WOS 160a rd2 Hilton Parma tn H24½.
- JAKEMAN, HENRY N. (Hazel) 1mch farmer (mixed farming) O 50a rd2 Churchville Riga tn H42½.
- JAKEMAN, I. E. (Ada E.) 3mch "Green Hill" farmer butcher (wheat) O 150a rd2 Churchville Riga tn H42.
- JAMES, JOHN W. (Geneva E.) electrician (poultry) O 9a Henrietta Henrietta tn T H33.
- JAMES, RICHARD (Ijoice) 2ach farmer (potatoes apples cabbage) O 20a rd2 Barnard Geneseo tn H72½.
- JANES, MRS. DIMMIE farmer (general) O 62½a rd1 Clarkson Clarkson tn T H13½.
- JANES, WARHAM E. (Marah) 4mch farmer (grain beans cattle) s cattle O 160a rd1 Charlotte Geneseo tn T H18.
- JEFFERDS, WM. B. (Mary M.) 3mch farmer (general farming) O 100a rd1 Rush Rush tn H38.
- JEFFORDS, MRS. ELIZABETH 2mch farmer (wheat potatoes hay) O 50a rd1 Henrietta Henrietta tn H34.
- JEHLEN, GEO. & JOHN farmers (potatoes) O 64a rd2 Pittsford Pittsford tn T H47 2-8.
- JENEJHAN, CHAS. (Abrina) 2mch farmer (fruit) O 30a Hamlin Hamlin tn H60.
- JENKINS, GEO. (Ruth) 4mch farmer (general) WOS 60a Clarkson Clarkson tn H8.
- JENKINS, R. R. (Pearl) laborer R H&L rd2 Fairport H45.
- JENNEJAHN, FRANK (Martha) 5mch farmer (grain fruit) O 87a rd2 Clarkson Hamlin tn T H6.
- JENNEJAHN, WM. (Mamie) 2mch farmer (fruit) WOS 58a rd1 Walker Hamlin tn H56.
- JENNEJAHN, WM. L. (Lena) 7mch farmer (general) O 112a rd3 Webster Penfield tn H40½.
- JENNEJAHN, WM. F. (Lena) 2mch farmer (wheat beans potatoes) WOS 134a rd1 Brockport Sweden tn T H61.
- JENNEJOHN, JOSEPH H. (Minnie) 3mch farmer wheat beans potatoes) WOS 147a rd1 Barnard Geneseo tn H42.
- JENSEN, GLEASON (Pauline) 3mch 2ach "Wilcox Farm" farmer WOS 130a rd2 Fairport Perinton tn T H72.
- JERECKOS, JOHN (Margaret) 2mch farmer (general) O 107a rd1 Rochester Junction Mendon tn H30.
- JEWETT, F. GEORGE farmer (apples wheat) O 97a rd1 Adams Basin Ogden tn T H29.
- JEWETT, GLEN H. (Rebecca) 1mch farmer (general) O 50a E Rochester Penfield tn T H86.
- JEWETT, JOHN H. (Phoebe) 4mch farmer (general) O 30a rd2 E Rochester Penfield tn H86.
- JOHANIS, CHARLES F. (Emma) farmer (vegetables) O 10a rd1 Lincoln Park Gates tn H35½.
- JOHNSON, ALBERT (Ida) farmer (celery) O 6a Fairport Perinton tn H21.
- JOHNSON, ARTHUR (Flora) 1mch farmer O 21½a O H&L R H&L Churchville Riga tn T H31½.

- JOHNSON, CHRISTOPHER (Louisa) farmer (potatoes wheat hay) R 20a Mortimer Henrietta tn H7.
- JOHNSON, FRED H. (Clara) farmer (wheat oats hay potatoes) WOS 135a rd1 Scottsville Chili tn T H67½.
- JOHNSON, FRED W. (Emaline) 4mch farmer (hay) O 24a Mumford Wheatland tn H39½.
- JOHNSON, GEO. H. (Mabel) 3mch farmer R H&L Churchville Riga tn H31½.
- JOHNSON, JAMES (Jessie M.) 2mch farmer (wheat potatoes hay) O 25a rd1 Lincoln Park Chili tn H32.
- JOHNSON, JERRY J. (Minerva) 5mch farmer (wheat potatoes) O 10a rd1 Brighton Brighton tn H21½.
- JOHNSON, PATRICK (fruit grain) O 15a rd2 Hilton Greece tn H40.
- JOHNSON, PHILIP (Jennie) 1mch farmer (potatoes cabbage hay) O 43a rd1 Scottsville Chili tn T H69 2-8.
- JOHNSON, STONEWALL J. 2mch 2ach farmer (wheat beans) WOS 217a rd2 Scottsville Wheatland tn T H38½.
- JOHNSON, WM. H. (Charlotte) 2ach "Oatka Bridge" farmer (alfalfa) O 42a Mumford Wheatland tn T H59½.
- JOHNSON, WM. H. (Julia) 1ach farmer (general) O 218a O H&L Bergen Riga tn T H46.
- JOHNSTON, JAY J. (Clara) farmer (hay) WOS 100a rd2 Scottsville Wheatland tn H7.
- JOHNSTON, JOHN (Emma) 3mch farmer (vegetables) O 14a E Rochester Penfield tn H 84½.
- JOINES, E. B. (Alice) 2mch farmer (trucking) O 18a rd1 Spencerport Gates tn H14.
- JONES, C. L. "Brownell" farmer (fruit) O 8a rd1 Fairport Perinton tn H43.
- JONES, CHARLES W. (Lillian) 1mch "Chestnut Ridge" farmer (potatoes) O 95a rd1 Fairport Perinton tn T H12.
- JONES, CLAUD L. farmer (alfalfa) O 128a rd2 Barnard Greece tn T H86.
- JONES, EDWARD H. (Hannah) 6mch farmer (wheat beans) O 109a rd3 Churchville Riga tn T H49.
- JONES, HERBERT (May) farmer (general) Mendon Mendon tn H4.
- JONES, JOHN farmer (wheat hay) O 50a rd1 Barnard Greece tn H52.
- JONES, WM. farmer (general) O 120a rd2 Clarkson Clarkson T H25.
- JOYCE, JOHN B. (Martha E.) carpenter and builder (garden) O 1a rd2 Spencerport Parma tn H72.
- JUANDT, THEODORE (Mary S.) 2mch farmer O 18a rd1 Brighton Station Brighton tn H47.
- JUDD, CHARLES (Nellie) 3mch farmer (beans corn) O 30a rd2 Brockport Sweden tn H29.
- JUDD, CHESTER D. (Clara) 6mch farmer (general) O 142a rd1 Hamlin Hamlin tn T H16.
- JUDD, TITUS (Nellie) 4mch farmer (grain) O 84a rd1 Walker Hamlin tn T H28.
- JUDSON, FRANK W. (Catharine) 1mch farmer (cherries) O 25a rd1 Lincoln Park Gates tn H34.
- JUNGERICH, IRVIN S. (Alice) farm manager rd2 Hilton Parma tn T H46.
- JUKS, FRED 1mch (garden) O 20a rd3 Spencerport Ogden tn H44.
- JURS, MARTIN (Sophia) 4mch farmer (grain fruit) WOS 144½a Hamlin Hamlin tn T H23.
- JUSTICE, CLARENCE W. (Avice) 6mch (fruit) O 5a rd1 Barnard Greece tn H55.
- JUSTICE, ELMER E. 3mch farmer (garden) O 4a R H&L Greece tn T H53.
- JUSTICE, GEORGE H. (Sarah) 1mch farmer (fruit) O 26a WOS 4a rd1 Barnard Greece tn H42½.
- JUSTICE, RAYMOND H. (Jessie) farmer (grain apples) R 70a rd1 Barnard Greece tn H54.
- KAISER, AUGUST (Emma) 3mch laborer O H&L Hamlin Hamlin tn H23.
- KAISER, CHAS. G. (Elizabeth) 6mch farmer (hay wheat potatoes oats) R 125a rd1 Henrietta Henrietta tn H55.
- KAISES, JOSEPH (Anna) 2mch farmer (milk) O 44a rd2 Pittsford Pittsford tn T H14.
- KAKIMIMA, KRUGO (Reback) 1mch farmer (poultry) O 14a rd1 Spencerport T H43.

- KALAHER, FRANK (Margaret) 2mch farmer (wheat hay) WOS 175a Churchville Riga tn H17½.
- KALEM, BARNEY (Lula) farmer (fruit) O 20a rd2 Webster Webster tn T H55.
- KALOR, EDGAR farmer W Webster Webster tn H66.
- KALOS, CARL (Wilhmine) 2mch farmer s truck O 6a W Webster Webster tn T H66.
- KAMOF, ERNEST H. (Louisa) farm manager (grain potatoes) O 98a Barnard Greece tn H76.
- KANOUL, CHESTER A. (Ida) 6mch (apples) O 75a rd2 Hilton Parma tn T H56.
- KANOUS, FRED (Mary E.) farmer (wheat) O 80a rd1 Clarkson Clarkson tn H14.
- KARGES, CHAS. (Agnes) 1mch 1ach farmer (wheat potatoes) O 115a rd2 Scottsville Wheatland tn H15.
- KANRESKI, MAX, KUCALS, ANTHONY farmers (hay grain) O 100a rd1 Henrietta Henrietta tn H8.
- KASPOR, GEO (Eva) "Kaspor Farm" (fruit wheat) O 92a Webster Webster tn T H39.
- KASS, JOHN (Freda) 3mch "Conklin Farm" farmer (grain beans) WOS 119a rd1 Walker Hamlin tn T H46½.
- KASS, WALTER farmer Walker Hamlin tn H46½.
- KATES, FREDERICK 4mch signalman r r O H&L Churchville Riga tn T H17.
- KATZ, CLEMENTS (Emma) 1mch farmer (cabbage potatoes wheat) WOS 105a rd3 Spencerport Ogden tn H56.
- KAVANAUGH, JOHN (Mary E.) farmer O 116a Rush Rush tn.
- KEAFOR, ANDREW J. (Eva B.) 2mch farmer (grain) s beans potatoes O 43a W Rush Rush tn T H19.
- KEATING, PHILLIP J. (Frances) 1mch farmer (fruit) O 10½a rd1 Fairport Perinton tn T H43.
- KECK, CHRISTOPHER (Margaret) 4mch farmer real estate butcher (grain) O 320a Churchville Riga tn T H28.
- KEDIAN, PATRICK (Mary J.) 1mch farmer (fruit wheat potatoes) O 75a rd1 Barnard Parma tn T H70½.
- KEDNERC, JOHN C. (Minnie) farmer (truck) O 17a Webster Webster tn T H54.
- KEELER, JAMES J. (Flora P.) 1mch farmer (vegetables) garden produce O 20a rd4 Charlotte Greece tn T H44.
- KEELING, CHARLES S. (Margaret) farmer (grain O 30a rd2 Honeoye Falls Mendon tn T H68.
- KEEMAN, JAMES (Mary) 3mch farmer (wheat cabbage potatoes) O 123a rd1 Brockport Sweden tn H47.
- KEEMAN, JAMES F. (Florence) "Maple View" farmer (wheat hay) R163a rd3 Churchville Wheatland tn H3.
- KEEMAN, JOHN 3ach "Fitch farm" farmer (wheat beans) O 185a rd3 Churchville Riga tn H38.
- KEEMAN, J. WESLEY (Laura S.) farmer (wheat hay) O 50a rd1 Adams Basin Ogden tn H18 2-8.
- KEEMAN, KATE & MAGGIE O 12a O H&L Bergen Riga tn H30½.
- KEEMAN, THOS. (Mary) 1ach watchman O 10a O H&L Churchville Riga tn H36.
- KEEMAN, WM. H. (Sophia) 2mch farmer O 58a rd2 Honeoye Falls Mendon tn T H90½.
- KEENE, JAMES B. (Garria) 1mch farmer O 10a rd2 Spencerport Parma tn T H71.
- KEENEY, PETER farmer (grain) O 10a rd2 Fairport H59.
- KEISER, MERRIMAN S. (Augusta) 2mch farmer (corn potatoes cabbage) O 44a rd3 Spencerport
- KEISSOR, JOHN (Johanna) farmer (grain beans) O 50a Hamlin Hamlin tn T H23.
- Ogden tn H62½.
- KELBER, FRANK J. (Ella) 3mch farmer O 4a rd4 Irondequoit Irondequoit tn H8½.
- KELLER WM. (Mae) 2mch farmer O 7¾a Irondequoit Irondequoit tn H8½.
- KELLEY, ARTHUR E. shoe mfg (fruit wheat) O 80a rd2 Hilton Parma tn T H46.
- K'ELLMAN, AUGUST E. (Louisa) 9mch farmer (wheat potatoes) R 57a rd2 Barnards Greece tn H88.
- KELLMAN, CHAS. (Helen) 1mch farmer (truck) O 30a rd1 W Webster Webster tn H47.

- KELLOGG, LILLIAN MRS. 8mch farmer O 296a rd1 W Rush Rush tn T H51.
- KELLY MACORIUS N. farmer (grain) O 18a rd4 Charlotte Greece tn H27.
- KELLY, ROY N. (Ruby) 3mch "Silver Spring" farmer (fruit) WOS 66a N Greece Greece tn T H13.
- KELLY, WM. G. farmer O 62a rd1 Fairport Perinton tn H19½.
- KELSO, FRANK, (Emma) 4mch farmer O 90a rd1 Hamlin Hamlin tn T H11.
- KELSO, JOHN (Louise) 4mch farmer (potatoes) O 110a rd2 Clarkson Clarkson tn T H25½.
- KELSO, JOHN (Almyra) 2mch farmer (grain beans) WOS 96a rd1 Hamlin Hamlin tn T H12.
- KELSO, MRS. MINNIE rtd O 24a Hamlin Hamlin tn H11.
- KEMP, WILLIAM (Minnie) 2mch farmer (potatoes cabbage) O 2a rd3 Webster Penfield tn H9½.
- KENDALL, EMMERSON (Irene) 9mch 2ach farmer (wheat hay) O 224a Churchville Riga tn H5½ T.
- KENENDUCK, FRANK (Lnorana) 3ach farmer rd2 Spencerport Parma tn T H64.
- KENNEDY, HENRY C. lawyer (potatoes fruit) O 30a rd1 E Rochester Penfield tn T H10.
- KENNEDY, JAMES B. (Nellie E.) 3mch "Kennedy Farm" farmer O 27a rd3 Webster Penfield tn T H38.
- KENNEDY, MRS. MARY 1mch farmer O 52a rd1 Fairport Perinton tn H41.
- KENNEDY, WM. J. (Lena H.) farmer machinist (hay grain) rd1 R 26a W Henrietta Henrietta tn H31.
- KENNELL, WELLINGTON (Orilla) farmer (hay wheat potatoes) O 48a rd1 Lincoln Park Chili tn H16½.
- KENNETT, HERBERT E. (Mary) 2mch farmer (wheat potatoes) O 35a rd1 Scottsville Chili H66.
- KENNY, MICHAEL (Julia) 4ach farmer (milk grain) O 70a rd1 Spencerport Gates tn T H17.
- KENTON, ABE (Celia) 7mch farmer (apples milk) O 83a rd2 Spencerport Ogden tn T H21.
- KENYON, ABRAM rtd O 180a rd1 Morton Hamlin tn H8.
- KENYON BROS. (Burr E. & Charles F.) "Meadow Brook" farmers (apples peaches) O 100a R 88a Spencerport Ogden tn T H14.
- KENYON, CHAS. H. (Laura) 3mch "Fair Acres" farmer (grain fruit) O 120a rd30 Morton Hamlin tn T H33.
- KENYON, EDWARD L. 1mch farmer (fruit grain) O 120a rd1 Clarkson Clarkson tn T H7½.
- KENYON, GLEN (Lucy) farmer (wheat) WOS 60a rd1 Clarkson Clarkson tn T H9.
- KENYON, LAFAYETTE (Anna) 4mch farmer R H&L rd1 Walker Hamlin tn H30.
- KENYON, LUCIAN A. (Elizabeth) farmer O 13a rd1 Barnard Greece tn H42½.
- KEPPEN, CHAS. (Ethel) 3mch "Valley Farm" rd1 farmer Spencerport Ogden tn T H31.
- KEPPLER, GEO. (Frieda) 3mch brakeman (vegetables) O 9a Irondequoit Irondequoit tn H8½.
- KERBER, FRED T. (Hanna) farmer (fruit) O 8½a R 1½a rd1 Fairport Perinton tn T H43.
- KERGES, MRS. THERESA 2mch farmer (hay wheat) O 50a rd1 Scottsville Chili tn H66.
- KERHERT, JOSEPH (Louise) 4mch (vegetables) O 24a rd1 Barnard Greece tn T H55.
- KERN, ALEXANDER J. (Kittie) 1mch farmer (grain hay) O 38a rd1 Lincoln Park Gates tn H25.
- KERN, CHARLES (Sophia) farmer R 80a E Rochester Perinton tn H4.
- KERN, JACOB (Lena) 6mch "Chestnut Grove" farmer (grain potatoes) O 30a rd1 Lincoln Park Gates tn H37.
- KERN, JOHN F. (Marie F.) 1mch farmer (potatoes) WOS 62a rd1 Rush Rush tn T H7½.
- KERN, MRS. MAGDOLENA 1mch farmer (vegetables) O 4a rd1 Rush Rush tn H14½.
- KERN, JOHN C. (Christina) 5mch farmer O 92a rd1 Rochester Junction H14.
- KERNS, JOHN farmer (grain) s hay potatoes WOS 120a Henrietta Henrietta tn T H4.
- KERR, ANSON L. (Emma) 3mch farmer (apples potatoes hogs) O 52a rd2 Brockport Sweden tn T H20.

- KERR, LUTHER G. (Frances E.) 1mch "Everglades" farmer (apples cabbage) O 165a rd11 Adams Basin Sweden tn T H17.
- KERWIN, JOHN farmer O 64a rd2 Spencerport Parma tn H72.
- KERWIN, RICHARD J. (Frances) 2mch farmer O 73a rd3 Spencerport Ogden tn T H55.
- KETCHAM, MOSES D. (Mina) 2mch farmer s potatoes O 13½a W Webster Webster tn T H57.
- KETCHAN, MRS. ANGELINE H. farmer (grain potatoes) O 16a Pittsfield Perinton tn H81½.
- KETCHAN, MRS. MINNIE B. "Valley View" farmer (grain potatoes) O 94a rd1 Pittsford Perinton tn H82.
- KETTENBURG, CHAS. J. (Caroline) 2mch "Blossom Farm" farmer (corn) WOS 90a rd1 Walker Hamlin tn H68½.
- KETTENBURG, JOHN (Emma) 2mch (wheat potatoes) O 76a rd1 Hilton Greece tn T H1.
- KETTENBURG, JOHN SR. A. (Lena) 2mch farmer (peaches) O 35a rd1 Hilton Parma tn T H18.
- KETTLE, MRS. SARAH J. O 12a rd3 Spencerport Ogden tn H44.
- KEWLEY, WILLIAM F. (Nellie) 3mch foreman for Harris seeds (potatoes) O 20a Coldwater H19.
- KEYES, DEAN A. "Hickory Hill" farmer (wheat potatoes) WOS 146a rd1 Rush Rush tn T H39.
- KEYES, E. BERTRAM (Gladys) farmer (truck) O 31a rd2 Rochester Brighton tn T H41.
- KEYES, H. J. (Ella T.) "Hickory Hill" farmer WOS 144a rd1 Rush Rush tn T H18½.
- KEYES, RAYMOND A. (Nettie M.) 5mch farmer (potatoes) O 65a WOS 2a rd1 Rush Rush tn T H30½.
- KEYES, W. (Jeanette) 1mch "Hickory Hill" farmer O 290a rd1 Rush Rush tn T H18½.
- KEZEL, WILLIAM (Frances) 2mch farmer (berry plants) O 125a rd3 Brighton Penfield tn T H63½.
- KIANGER, MRS. ROSE 5mch farmer (hay grain corn) O 100a Henrietta Henrietta tn T H41½.
- KIASH, CHAS. (Margaret) 4mch nurseryman O 13a O H&L Chili Station Chili tn H23½.
- KIDIAN, MICHAEL (Margarite) 1mch O 65a rd2 Spencerport Parma tn H71.
- KIER, EDWARD J. (O. Tillia) 5mch farmer (potatoes) R 10a rd3 Brighton Penfield tn H93.
- KIER, HENRY G. (Freda) 2mch farm manager for fruit stand (beans grain) O 73a Hilton Greece tn T H2.
- KIER, LEWIS (Minnie) farmer (trucking grain) s wheat corn truck O 45a W Webster Webster tn T H52.
- KILE, WM. (Edna) farmer O 26a W Webster Webster tn H51.
- KILLACKEY, JOHN (Mary) 3mch farmer (potatoes) WOS 100a rd1 Honeoye Falls Rush tn T H34.
- KILMAN, S. C. (Dora) 2mch "Criffin Farm" farmer (grain) rd1 WOS 40a E Rochester Penfield tn T H57.
- KILSO, CHAS. (Mary) farmer rtd O 96a rd1 Hamlin Hamlin tn T H12a.
- KIMBALL, ALBERT (Sarah) 3mch farmer (truck fruit) O 9a Fairport Perinton tn H43.
- KIMSELLA, R. P. (Julia) 3mch farmer O 60a rd2 Spencerport Parma tn H68.
- KING, CLARENCE S. (Louise) 1mch lach farmer (fruit) O 60a rd1 Victor Perinton tn H72.
- KING, CLAUD (Mable) 1mch farmer (fruit) O 100a rd1 Morton Hamlin tn T H7.
- KING, FRANK 1mch rd1 Milton Parma tn T H39.
- KIN, FRANK (Mina) 4mch farmer (fruit) WOS 13a rd1 Walker Hamlin tn T H47.
- KING, KATE O H&L Churchville Riga tn H57.
- KING, MRS. LOUISA 2mch farmer (wheat cabbage beans) O 52a rd2 Spencerport Parma tn H69.
- KING, MORGAN (Jennie) 1mch laborer R H&L Churchville Riga tn.
- KING, WM. M. (Mary) 1mch farmer (truck) O 8a rd1 Irondequoit Irondequoit tn T H16½.
- KINGSBURG, FRANK (Ella) 2ach farmer (vegetables peaches) O 33a rd2 Scottsville Wheatland tn T H34½.
- KINGSLEY, CHARLES A. (Myma) 3mch farmer (grain potatoes) R 60a Macedon Perinton tn H91½.
- KINGSLEY, GEO. E. (Mary E.) 1mch "Cherry Hill" farmer O 57a rd2 Pittsford Pittsford tn T H14a.



- KINGSLEY, SAMUEL D. (Janet M.) "Locustwood Farm" farmer wood worker (peaches) O 50a rd2 Hilton Parma tn T H48½.
- KINNY, WM. L. (Mary) 1mch farmer (grain beans) WOS 120a Clarkson Clarkson tn T H5.
- KINSELLA, RICHARD P. (Julia) 3mch farmer (grain potatoes) O 60a rd2 Parma Parma tn H68.
- KINSELLA, THOS. (Della) 5mch farmer (wheat) O 60a rd1 Clarkson Clarkson tn T H7 1-7.
- KINSEY, SAMUEL H. (Amelia E.) farmer O 50a Rush Rush tn T.
- KINTZ, WILLIAM W. (Corinne) farmer (wheat) O 118a rd2 Hilton Greece tn T H7.
- KIRBY, LOUIS B. (Lavena) 2mch "Meadow Brook" farmer (beans hay wheat potatoes) O 86a rd1 Brockport Sweden tn T H39½.
- KIRCHER, EMIL farmer (grain hay) O50a rd1 W Henrietta Henrietta tn H6.
- KIRK, ERVING (Winnie) 1mch farmer (grain apples) O 86a N Greece Greece tn T H13.
- KIRK, HERBERT (Emily) 3mch farmer (wheat potatoes beans) O 75a Charlotte Greece tn T H19.
- KIRK, JOHN (Altha) farmer R H&L rd1 Walker Hamlin tn H39.
- KIRK, JOHN F. (Rachel) 1mch "The Kirk Farm" (grain fruit) O 75a rd4 Charlotte Greece tn H19.
- KIRKATRICK, WM. J. (Antonnett) "Sheldon Homestead" farmers (milk) O 170a rd1 Rochester Junction Mendon tn T H47.
- KISHLAR, W. H. (Emma) 5mch farmer (wheat beans) O 119a rd1 Clarkson Clarkson tn T H20.
- KITIS, HARRY C. (Clair) 4mch farmer (corn potatoes) R 7a rdJ Fairport Penfield tn H103.
- KITTELBACKER, JULIUS (Adelada) farmer (wheat hay potatoes) O 70a rd31 Bergen Sweden tn T H59.
- KITTELBERGER, MRS. BARBARA 6mch farmer (vegetables) O 6a Webster Webster tn T H39½.
- KITTELBERGER, LOUIE (Bertha) 1mch farmer (berries wheat) O 50a Webster Webster tn T H15½.
- KLAFEHM, HENRY F. (Martha) 1mch "White House Fruit" farmer (fruit) O 104a rd1 Walker Hamlin tn T H39.
- KLAFELM, FRANK C. (Emma) 2mch farmer (wheat beans) O 115a rd1 Walker Hamlin tn H62½.
- KLAFELN, CHARLES J. (Lillie) farmer (apples grain) WOS 140a rd2 Barnard Parma tn H75.
- KLAFELM, WM. F. (Minnie) 2mch farmer (fruit) O 50a rd1 Hamlin Hamlin tn T H24½.
- KLASEN, CHAS. F. (Louise) 1mch farmer (wheat hay potatoes) O 103a rd1 W Henrietta Henrietta tn T H53.
- KLEFEHN, JOHN C. Jr. (Merie) 3mch "Beattes Homestead" farmer (apples wheat) WOS 154a rd1 Charlotte Greece tn T H26½.
- KLEIN, GEO. W. (Sophia) farmer O 56a rd1 Chili Station Ogden tn H75.
- KLEIN, JOHN G. (Catherine) farmer (truck) rd1 Webster Webster tn T H40.
- KLEINER, MICHAEL JR. (Clara R.) 2mch farmer (dairy) R 10a rd3 Brighton Penfield tn H92.
- KLEINFELDT, FRANK H. (Minnie E.) 3mch farmer (grain potatoes) rd2 Brighton Station Brighton tn H43.
- KLEMAN, LOWIS (Minnie) 4mch farmer (berries wheat apples) rd2 Barnard Greece tn H72.
- KLEM, EDWARD B. (Laura B.) 3mch farmer (wheat) O 85a rd1 Spencerport Gates tn H23½.
- KLEM, HERMAN (Bessie A.) 3mch teamster (vegetables) O 2a rd1 Adams Basin Ogden tn T H65½.
- KLEM, JOHN (Mary) 9mch farmer (truck) O 10a rd2 Webster Webster tn H50a.
- KLEM, JOSEPH F. (Mary) 8mch farmer (grain fruit) O 40a rd2 Webster Webster tn H50.
- KLEM, LUCIUS (Celia) 1mch farmer s fruit grain O 80a Union Hill Webster tn H64½.
- KLEM, MRS. MAMIE farmer (fruit) O 30a Webster Webster tn H50.
- KLEM, WM. (Hattie) 2mch "The Klem Farm" farmer canning factory (wheat beans) O 132a Churchville Riga tn T H14½.

- KLICK BROS. (Fred & Charles) (Edna) 1mch farmer (grain potatoes) WOS 100a rd1 Henrietta Henrietta tn T H64.
- KLICK, FRED, SR. (Ida) 1mch farmer (corn wheat) O 10a rd1 Henrietta Henrietta tn H44.
- KLICK, JACOB (Cecelia) 5mch "Deamond Farm" farmer (dairy potatoes) R 202a rd1 W Rush Rush tn T H47½.
- KLICK, MRS. JOHANNA 2mch farmer (potatoes) O 35a rd1 E Rochester Penfield tn T H19½.
- KLICK, JOHN H. (Dora M.) farmer (wheat hay) O 60a rd3 Webster Penfield tn T H6.
- KLICK, PAUL W. farmer (grain potatoes) O 30a R 20a rd1 Henrietta Henrietta tn T H34½.
- KLICK, WILLIAM farmer (wheat potatoes) WOS 72a rd1 Henrietta Henrietta tn H54½.
- KLIEBE, CHAS. (Amelia) farmer (grain fruit) O 150a rd1 Morton Hamlin tn H20.
- KLINHENY BROS. (Walter & Julius) hotel (hay) O 21a rd1 Spencerport Gates tn T H14.
- KLINK, MRS. EMMA 1mch housekeeper W Rush Rush tn T H19.
- KLINTEZ, THOMAS (Esknia) farmer (truck) O 18a rd1 Irondequoit Irondequoit tn H17.
- KLINZING, JOSEPH 5mch farmer meat cutter O 14a O H&L N Chili Chili tn H19.
- KLIPPLE, FRANK W. (Jessie) 1mch truckman R 6a rd2 Spencerport Parma tn H67½.
- KLOFLHN, JOHN (Lena) 8mch farmer (grain beans) O 145a rd1 Walker Hamlin tn T H30½.
- KLOVER, GUSTAV R. (Azella) 7mch farmer (beans) O 20a rd3 Webster Penfield tn H24.
- KLOWER, JOHN (Rose) 2mch farmer (fruit) s apples berries O 52a rd2 Union Hill Webster tn H19.
- KLOWER, JULIUS (Julia) 5mch farmer (berries) O 30a rd2 Webster Webster tn H27.
- KLUNKENZ, FRANK J. (Marion) 6mch farmer (potatoes hay wheat) O 133a rd3 Spencerport Ogden tn H87.
- KLUTH, LOUIS (Rose) 1mch farmer (beans fruit) WOS 28a N Greece Greece tn H26.
- KLUTH, PAUL (Bertha) 5mch farmer (grain beans) O 60a rd1 Walker Hamlin tn T H28.
- KLUTH, WM. (Bertha) 4mch farmer (grain fruit) WOS 85a Hilton Hamlin tn T H59.
- KNAB ARTHUR E. (Florence) 3mch farmer (wheat hay potatoes) R 150a rd1 Brockport Sweden tn T H43.
- KNAB, CLARENCE (Mary) 2mch farmer (wheat potatoes beans) O 71a rd3 Spencerport Ogden tn T H46.
- KNAB, FRED H. farmer (hay potatoes) WOS 100a rd15 Brockport Sweden tn H36.
- KNAPP CHARLES H. (Elizabeth) 2mch farmer O 45a rd1 Fairport Perinton tn T H20.
- KNAPP, CLARENCE (Frances) farm hand R H&L rd Irondequoit Irondequoit tn H14.
- KNAPP, FAY (Harriett) 8mch farmer (wheat hay) O 122a rd2 Clarkson Clarkson tn T H25.
- KNAPP, FRANK (Emma) farmer (apples grain) O 70a W Webster Webster tn H79½.
- KNAPP, MRS. HANNAH rtd O 70a Pittsford Mendon tn H3.
- KNAPP, I. A. C. (Winifred) 2mch "Five Point Farm" farmer dairy (milk) O 204a Churchville Riga tn T H34.
- KNAPP, L. BRUCE (Lucy) 2mch farmer (grain) O 50a rd1 Fairport Perinton tn T H8.
- KNAPP, LEO J. farmer (truck) WOS 16a rd1 Irondequoit Irondequoit tn H30½.
- KNAPP, R. (Emma) 3mch laborer (vegetables) O 9a Hamlin Hamlin tn H34½.
- KNAPP, RANDOLPH (Geneva) 2mch farmer (grain potatoes) O 160a rd2 E Rochester Penfield tn T H77½.
- KNAPP, R. W. (Nellie) 2mch "Maple Grove" farmer (grain) O 75a rd2 Fairport Perinton tn T H53½.
- KNAPP, WALTER C. (Clarice) O 176a rd4 Charlotte Charlotte tn T H44.
- KNAPP, WILLARD (Agnes) 3mch farmer (apples grain) WOS 70a W Webster Webster tn H59½.
- KNABEL BROS. (Fred & Edward A.) farmers (fruit) O 42a rd1 W Webster Penfield tn T H14.

- KNICKERBOCKER, GEORGE R. (Alzara) 4mch farmer (wheat potatoes) O 100a rd2 Pittsford Pittsford tn T H36½.
- KNICKERBOCKER, JAMES M. (Evalena) "Knickerbocker" farmer (wheat potatoes) O 96a rd3 Pittsford Pittsford tn T H318.
- KNIGHT, J. E. (Lettie B.) farmer (poultry fruit) s eggs O 6a Webster Webster tn T.
- KNITTEN, JOSEPH (Catheren) 2mch farmer (berries hay) O 61a Webster Webster tn T H41.
- KNOEFFLER, JOHN farmer O H&L Cold Water Gates tn H27.
- KNOP, MINNIE lach farmer O 40a Chili Station Chili tn H23.
- KNOTT, GEO. (Gladys) 1mch mason (vegetables) O 2a W Webster Webster tn H26.
- KNOTT, HORACE 5mch farmer (fruit) s apples O 43a rd1 Webster Webster tn T H17.
- KNOWLES, RAYMOND S. (Henrietta) 1mch farmer (grain potatoes) O 55a Henrietta Henrietta tn T H41.
- KNOWLTON, NATHAN H. (Lucy) lach farmer (fruit) O 57½a rd2 Hilton Parma tn T H33.
- KNOWLTON RANDALL (Emily) rtd (vegetables) O 3a rd1 Walker H56.
- KNOX, MISS MATTIE farmer (grain potatoes) O 64½a rd1 Henrietta Henrietta tn T H63½.
- KOCH BROS. (William & Charles) farmer (milk) R 154a rd2 Barnard Greece tn T H63.
- KOCHART, LOUIS (Kathrine) 9mch farmer O 5½a rd1 Irondequoit Irondequoit tn H24 2-8.
- KOCHLER, GEORGE A. (Kate) 2mch "Maple Knowl" farmer (wheat hay potatoes) O 93a rd1 Henrietta Henrietta tn T H22.
- KODIVERS, CARL (Margaret) 3mch farmer (rye potatoes) O 45a Fairport Perinton tn H85.
- KOENIG, FRED (Christina) 4mch farmer grain) O 38a rd1 Henrietta Henrietta tn H27.
- KOEPKE, JOHN H. farmer (fruit potatoes) O 17a rd3 Webster Penfield tn H54½.
- KOERTER, CHARLES L. (Henrietta) 5mch "Higbie Farm" farmer (wheat hay) WOS 72a rd1 E Rochester Penfield tn H50.
- KOFAHL, FRED (Christina) farmer (wheat hay) H90a rd1 Chili Station Chili tn H25.
- KOFAHL, FRED L. (Olive) farmer (berries fruit) rd2 Pittsford Pittsford tn H41.
- KOFAHL, MARTIN (Bessie) 9mch farmer (berries) O 53a rd3 Webster Penfield tn H22.
- KOHLER, GUS H. (Violet A.) 2mch farmer (vegetables) O 52a Penfield Penfield tn T H89.
- KOHLMAN, GEO. (Elizabeth) 9mch farmer (dairy) R 57a rd2 Brighton Brighton tn T H32.
- KOHLMAN, JOSEPH (Margaret) 4mch farmer (grain hay potatoes) O 84a rd1 Henrietta Henrietta H54½.
- KOHN, CHAS. (Edith) 1mch farmer R H&L rd2 Webster Webster tn H48.
- KOONS, LEE (Florence) 1mch "Bushnell Basin Poultry Farm" farmer (poultry) R 25a rd3 Pittsford Perinton tn H78½.
- KORT, A. W. (Anna) farmer (truck) O 29a Irondequoit Irondequoit tn H24.
- KORT, ADOLPH (Anna L.) 1mch farmer (truck) O 1½a rd1 Irondequoit Irondequoit tn H14.
- KORT, HENRY farmer (truck) O 10a R 9a rd1 Irondequoit Irondequoit tn T H24.
- KOSSOUR, WM. (Rose) 2mch farmer s wheat WOS 126a rd1 Mendon Mendon tn T H9½.
- KOSSOW, CARL J. (Louise) 1mch farmer WOS 102a rd2 Honeoye Falls Mendon tn H53.
- KOSTER, ROBERT (Susan) 4mch farmer (wheat) O 75a rd1 Clarkson Clarkson tn H7 2-8.
- KRACKOUR, FRED (Reka) farmer R H&L rd1 Hamlin Hamlin tn T H38½.
- KRAMY BROS. (Andrew J. & John E.) farmers (wheat potatoes) O 31½a rd1 Henrietta Henrietta tn H8.
- KRANGER, LOUIS D. (Jennette) 1mch farmer (hay wheat potatoes) O 183a rd1 Scottsville Chili tn T H67½.
- KREBS, F. J. (Elizabeth) farmer (vegetables) O 15a rd1 Barnard Greece tn H50a.

- KREGER, THEODORA (Anna) 4mch farmer (potatoes grain) O 125a rd1 Rochester Junction Mendon tn T H29.
- KREGAL, PETER B. (Jennie) 2mch farmer (cattle beans wheat) O 167a rd2 Churchville Wheatland tn T H6.
- KREMZ, HENRY (Hermina) "New Laid Egg Farm" farmer (poultry) O 50a rd1 W Henrietta Henrietta tn T H49.
- KRENGER, HENRY (Christina) 6mch farmer (hay oats potatoes wheat) O 100a WOS 87a rd1 Scottsville Chili tn T H75 2-8.
- KRENGER, JOHN (Lyla) farmer (grain) s beans WOS 25a W Henrietta Henrietta tn T H59.
- KRENGER, JOSEPH (Josephine) 9mch mechanic (corn potatoes) O 7a rd1 W Henrietta Henrietta tn H38.
- KRENGER, LEWIS A. farmer (wheat hay potatoes) O 112a rd1 Scottsville Chili tn H57.
- KRENGER, THOMAS (Catherine) 5mch farmer (wheat hay potatoes) O 150a rd1 W Henrietta Henrietta tn T H6.
- KRENGER, WM. JR. (Lucy) farmer (wheat hay potatoes) O 104½a rd1 Scottsville Chili tn T H67.
- KRENGER, WM. P. (Rosie M.) 2mch farmer (grain hay potatoes) O 170a Scottsville Chili tn H75½.
- KRENGOR, GEO. (Anna) 3mch farmer (fruit grain) O 119a rd1 Webster Webster tn T H71.
- KRENZER ANTHONY (Martha L.) farmer O 98a rd1 Rush Rush tn T H10½.
- KRENZER, GEO. (Mary) farmer (wheat hay potatoes) O 86a rd1 Scottsville Chili H39½.
- KRESS, ABEL 1mch farmer (wheat potatoes) O 35a rd3 Spencereport Gates tn H20.
- KRESS, AUGUST 1ach laborer O H&L Chili Station Chili tn H48.
- KREUCKEL, JOHN (Mary) 2mch farmer (truck) O 5a rd2 Irondequoit Irondequoit tn H8½.
- KREWGER, THEODORE D. (Margaret) farmer (beans wheat) R 125a rd2 Scottsville Wheatland tn T H51.
- KRICKMAN CHAS. (Julia) laborer R H&L rd2 Webster Webster tn H48
- KRIEGER, HENRY (Mary) 5mch "W. C. Rudman" foreman O 101a W Webster Webster tn T H45½.
- KRIST, EDWIN farmer s wheat potatoes WOS 130a rd1 W Henrietta Henrietta tn T H51½.
- KRIST, JOHN (Mary) 3mch farmer (wheat potatoes) WOS 130a W Henrietta Henrietta tn T H51½.
- KROCKOM, FRANK (Reka) farm laborer R H&L rd1 Hamlin H 33 2-8.
- KROECKEN, JOHN farm hand rd2 Irondequoit Irondequoit tn H8½.
- KRUEGER, FRANK (Maydelene) 2mch farmer (grain fruit) rd1 O 285a Hamlin T H21.
- KRUG, VALENTINE (Mary) (poultry) O H&L O 1a rd1 Lincoln Park Chili H 43 2-8.
- KRUGER, ALBERT (Minnie) 4mch farmer (vegetables) R H&L rd1 Walker Hamlin tn H30.
- KRUGER, JOHN (Augusta) farmer (peaches) O 31a rd1 Hamlin Hamlin tn H38½.
- KRUGER, CARL (Bertha) 1mch farmer (fruit) WOS 67a Walker Hamlin tn T H32.
- KRUSE, FRANK (Minnie) 2mch farmer (wheat) rd3 Pittsford Mendon tn H16.
- KUBETZ, HENRY N. (Anna) E. 2mch farmer (fruit) O 27a rd3 Brighton Penfield tn H47.
- KUCH, LOUIS farmer (vegetables) R 25a R H&L Chili Station Chili tn H23½.
- KUDSENBURGER, JOE (Sarah) 2mch farmer (vegetables) O 6a Spencerport Odgen tn H31.
- KUEBEL, WM. (Mary) 3mch farmer (fruit) O 40a Webster Webster tn H55.
- KUELING, RHINEHART (Anna) 2mch "Pleasant Valley" farmer (potatoes hay) O 156a E Rochester Penfield tn H99 1-7.
- KUGAMA, ALBERT (Tillie) 3mch farmer O 30a rd1 W Webster Webster tn T H5½.
- KUGLER, HENRY (Hattie G.) 1mch farmer (grain) O 100a rd2 Clarkson Clarkson tn H5.
- KUGOBLOOM, NED (Gertrude) 2mch farmer (fruit) O 18a rd1 Barnard Greece tn H52.
- KUHLS, GEO. H. (Mary) 6mch farmer (wheat cabbage potatoes) WOS 105a rd1 Henrietta Henrietta tn 10½.

- KUHMUNCH, DANIEL (Sadie) 5mch carpenter R H&L Webster Webster tn H70.
- KUHN, ANTHONY (Bertha) 6mch farmer (milk potatoes wheat cabbage) O 90a rd1 Spencerport Gates tn T H18.
- KUHN, HENRY farmer (hay wheat) O 17a rd1 Spencerport Gates tn H18.
- KUHN, MRS. MARGARET lach farmer (apples wheat grain) O 150a rd1 Charlotte Greece tn H16.
- KUHN, WM. L. (Isabel) 2mch farmer (apples potatoes wheat) R 50a N Greece Greece tn H32.
- KUHNMUNCH, EDWARD M. (Jennie) farmer (potatoes) O 46a rd3 Webster Penfield tn T H53.
- KUHNMUNCH, WM. (Jennie) farmer (wheat hay) O 100a rd3 Webster Penfield tn T H38.
- KUNG, WM. A. (Amelia) 2mch optician R 40a rd2 Spencerport Ogden tn T H12½.
- KUSKE, ROY W. farmer (fruit) O 38a rd2 Spencerport Parma tn T H64.
- KUSS, JOHN farmer (wheat cabbage) O 107a rd3 Spencerport Ogden tn H61.
- LAACK, CHAS. W. (Alphena) 5mch "Maple Grove" farmer (wheat potatoes apples) O 108a rd1 Brockport Sweden tn T H34.
- LAASMORE, A. (Sarah) farmer (truck) O 10a rd2 Rochester Brighton tn H42.
- LA BAR, DENNIS (Sophie) farmer WOS 56a rd1 Lincoln Park Chili tn H13½.
- LACE, CHARLES farmer (apples) O 30a rd2 Spencerport Parma tn H79.
- LA COUR, JOHN B. (Mary E.) 2mch farmer (wheat hay) O 62a rd1 Adams Basin Ogden tn H74.
- LACROIX, CHEOPHIEL (Clemere) 4mch farmer (truck) O 14a rd2 Irondequoit Irondequoit tn T H9.
- LACY, BEN (Lottie) 2mch farmer (fruit) WOS 185a rd1 Clarkson Clarkson tn T H2.
- LACY, STEWART G. (Anna) 1mch farmer (wheat hay potatoes) O 100a rd1 Scottsville Chili tn H69.
- LADD, CLARE D. (Agnes D.) 1mch farmer auctioneer (wheat hay potatoes) O 82a rd1 Henrietta Henrietta tn T H10½.
- LADD, ROSS C. (Hattie) 1mch farmer (milk wheat potatoes) O 63a rd1 Henrietta Henrietta tn T H44.
- LADE, HENRY farmer (hay) O 57a rd2 Barnard Greece tn H80.
- LADUE, HENRY (Louise) farmer WOS 60a rd3 Hilton Parma tn T H10.
- LAGE, FREDERICK (Anna) 2mch farmer (wheat beans) WOS 175a rd1 Churchville Riga tn T H2.
- LAHRER, JOHN (Carrie S.) 1mch farmer (dairy potatoes) O 78a Penfield Penfield tn T H94.
- LAIDLAN, ROBERT RUSSELL (Moyrta) farmer (grain) WOS 100a rd1 W Henrietta Henrietta tn T H50.
- LAKE, WOOSTER B. (Ella) laborer (truck) O 3a rd1 Morton Hamlin tn H20.
- LAMBERT, ARTHUR (Ruth) 3mch farm hand O 22a rd2 Irondequoit Irondequoit tn H22.
- LAMBERTSON, JOHN (Nellie) 1mch farm hand R H&L Morton Hamlin tn H3½.
- LAMBRIGHT, H. M. (Louise) "Spring Brook" farmer (wheat potatoes) O 53a rd3 Pittsford Pittsford tn T H44.
- LAMTON, GIFFORD (Florence) 2mch farmer (wheat) O 80a Clarkson Clarkson tn T H9.
- LAMTON, WM. S. (Helen) 2mch "Northridge" farmer (wheat) WOS 150a rd1 Clarkson Clarkson tn T H20.
- LANCKTON, HERMON J. (Emma) 2ach farmer (potatoes beans wheat) O 96a rd41 Charlotte Greece tn T H44.
- LANDERS, MAURICE farmer (wheat) O 40a rd2 Brockport Sweden tn H34.
- LANDSMAGER, JOHN W. (Carrie) 4mch farmer (grain fruit) s beans cabbage peaches O 90a WOS 135a Hamlin Hamlin tn T H24 2-8.
- LANE, BENJAMIN (Julia) (fruit grain hay) O 25a Charlotte Greece tn H 21½.
- LANE, MRS. CARRIE lach farmer (hay corn potatoes) O 10a rd1 Lincoln Park Chili tn T H14½.
- LANE, JOHN H. (Eliza) 2mch "Pleasant View" farmer (apples potatoes wheat) O 90a rd2 Spencerport Parma tn T H79.

- LANG, FRED (Sophia) 1mch farmer (wheat potatoes) O 20a rd1 Henrietta Henrietta tn H54½.
- LANGAN, JOHN J. (Jennie M.) 3mch farmer O 100a rd1 Honeoye Falls Rush tn T H51.
- LANGE, JOHN M. (Annie) 2mch farmer (potatoes) O 33a rd1 Rush Rush tn T H11.
- LANGMEAT, WM. H. farmer (wheat hay) O 105a rd2 Churchville Riga tn H 34½.
- LANGPAP BROS. (Wm. F. & Carl S.) farmers O 124a Ionia Mendon tn H98.
- LANGTON, HERBERT J. (Martha) 3ach R 100a rd4 Charlotte Greece tn T H44.
- LANKTON, ADISON L. (Margaret) farmer (apples wheat potatoes) O 73a rd2 Spencerport Parma tn T H69½.
- LANKTON, IRA C. (Helen) 2mch farmer R H&L Spencerport Parma tn T H74.
- LANNING, HERBERT farmer (vegetables) O 12a rd1 E Rochester Penfield tn H48.
- LANSWEER, EUGENE (Matilda) 1ach farmer (vegetables) O 10a rd1 Barnard Greece tn T H58.
- LARKER, GEO. (Ellen) 4mch brakeman (vegetables) O 9a Irondequoit Irondequoit tn H8½.
- LARKER, LEWIS (Ida) 1mch farmer (fruit grain) O 100a rd1 Webster Webster tn T H70.
- LARKIN, THEO. (Agnas) 3mch foreman of "Laner Farm" rd1 Webster Webster tn H9.
- LARSON, JOHN farmer (fruit wheat) O 80a rd2 Clarkson Parma tn T H41.
- LASCH, CHAS. (Anna) 1mch farmer (fruit grain) WOS 121a rd30 Morton Hamlin tn T H8½.
- LASH, GEO. H. (Kate) 3mch 5ach farmer (potatoes grain) O 230a rd1 Pittsford Pittsford tn H49½.
- LAUDON, EDW. farmer (potatoes) O 60a Irondequoit Irondequoit tn T H31½.
- LAUER, NICHOLAS (Anna) 11mch farmer (fruit) O 50a rd1 E Rochester Penfield tn H48.
- LAURENZ, ALBERT W. (Martha S.) 7mch brass molder farmer R 37a rd2 Brighton Station Brighton tn H33.
- LAURENZ, FRED (Bertha W.) 2mch farmer (potatoes oats) WOS 110a rd1 Rush Rush tn T H13.
- LAURENZ, HERMAN A. (Louise A.) farmer (corn potatoes) R 14a rd1 Rush Rush tn H23½.
- LAUTERBACH, FRED (Catherine) farmer (truck) O 16a Irondequoit Irondequoit tn H32.
- LAWLOR, FRANKE J. (Anna) 2mch "Craig Farm" farmer (grain potatoes) WOS 275a rd3 Pittsford Perinton tn H69.
- LAWLOR, JOHN 1ach farmer (fruit) O 12a rd3 Pittsford Perinton tn T H69.
- LAWRENCE, CHRISTINE 4mch farmer (fruit truck) O 50a Irondequoit Irondequoit tn H30.
- LAWRENCE, DAYTON T. farmer O 50a rd1 Webster Webster tn T H64.
- LAWSON, ARTHUR C. farmer (potatoes cabbage corn) WOS 95a rd2 Barnard Greece tn T H71.
- LAWSON, LEO N. (Mary) 2mch O 12½a rd1 Barnard Greece tn H47.
- LAWSON, WILLIAM F. (Anna) 2ach farmer (alfalfa beans) O 56a George St Mumford Wheatland tn T.
- LEAKE CHAS. (Lulu) engineer (vegetables) R 13a rd2 Brighton Brighton tn H26.
- LEAKE, GEO. W. (Theresa) 6mch farmer (truck) O 7a rd2 Irondequoit Irondequoit tn T H12.
- LEAKE, GILBERT H. (Clara) 1mch farmer (truck) WOS 5a rd2 Irondequoit Irondequoit tn H22.
- LEAMAN, C. S. (Emma) "Etts" farmer (grain) O 33a E Rochester Perinton tn H4½.
- LEARY, DANIEL (Agnes) 1ach 3mch engineer O 2a O H&L Chill Station Chili tn.
- LEARY, HERBERT (Mary G.) lawyer farmer O 10a Irondequoit Irondequoit tn H7.
- LEARY, JOHN (Anna) 3mch farmer (vegetables) O 9a Rochester Junction Mendon tn H64.
- LEATHERSICH JR., DAVID (Jessie) 1mch farm laborer (nursery stock hay grain) rd2 Churchville Riga tn T H53.
- LEATHERSICH, DAVID SR. (Lillian) 2mch "Mt Pleasant" farmer (wheat beans) WOS 205a rd2 Churchville Riga tn H4.

- LEATHERSICH, HARRY, (Grace) 1mch laborer O 5½a O H&L Churchville Riga tn H34.
- LEATHERSICH, JOHN (Fadelia) farm laborer R H&L Churchville Riga tn H34.
- LEAVITT, WM. M. (Katie) 4mch rd1 Charlotte Greece tn H29.
- LE BECK, FRANK (Theresa) 4mch farmer (wheat potatoes cabbage) O 108a rd1 Adams Basin Ogden tn T H76.
- LE CLEAR, JAY (Sarah) 1mch farmer O 90a rd3 Webster Penfield tn T H34½.
- LEDUE, OSCAR (Emma) 3mch farmer (fruit) WOS 70a Hilton Parma tn H3.
- LEE, CHARLES (Christina) 1mch (florist) O 3½ rd2 Barnard Greece tn T.
- LEE, FREDERICK S. (Minnie) 3mch "Lee & Strand Poultry" farmer (poultry) O 26a rd4 Charlotte Greece tn T H44.
- LEE, JAS. (Alida) 1mch "Maple Wood" farmer (grain) O 120a Union Hill Webster tn H23.
- LEE, JOSEPH (Rose) 4mch farmer (wheat beans hay potatoes) O 96a rd1 Brockport Sweden tn T H55.
- LEE, WM. H. (Mary) 2mch farmer (truck) O 2a rd2 Union Hill Webster tn H23.
- LEE, WM. J. (Mary C.) 6mch farmer (wheat potatoes beans) O 8a WOS 140a rd1 Bergen Sweden tn T H63.
- LEEK, A. B. (Mildred) 1mch machinist (vegetables) R 9a R H&L rd2 Irondequoit Irondequoit tn H5.
- LEEPER, CHAS. J. (Carrie) 1mch carpenter farmer (potatoes) WOS 8a Pittsford Pittsford tn H1.
- LE FROIS, GEO. (Vera) 2mch farmer (pears potatoes) O 5a Webster Webster tn T H39½.
- LE FROIS, JOSEPH P. (Anna) 2mch farmer (fruit) O 32¼a rd1 Webster Webster tn T H39½.
- LE FROIS, MRS. MARY M. 4mch farmer (hay grain) O 25a rd2 Brighton Station Brighton tn T H26.
- LE FROIS, PHILLIP (Martha) 4mch farmer (truck) O 2a Webster Webster tn H39½.
- LE GISSE, DANIEL (Susanna) 11mch farmer (onions carrots) O 80a rd3 Webster Webster tn H36½.
- LEHMAN, FRANK C. (Emma D.) 5mch "Homestead" farmer (potatoes beans) O 47a R 12a rd1 Pittsford Perinton tn H80.
- LEHMAN, WM. (Susan) 3mch "Village View Farm" farmer dealer O 200a Churchville Riga tn T H9.
- LEHR, ROY G. (Amelia) 4mch farmer (dairy) O 77a WOS 14a rd1 E Rochester Penfield tn T H70.
- LEIBINGER, JOHN (Cora) 1mch farmer (hay grain) O 40a Mortimer Henrietta tn H7.
- LEIKE, HARRY C. (Emma M.) farm manager (potatoes) WOS 55a W Rush Rush tn H21.
- LEISTEN, CHARLES (Mary S.) 4mch farmer (vegetables) R 24a rd1 Pittsford Pittsford tn H1.
- LEISTEN, HENRY W. (Frieda) 3mch farmer (potatoes grain) O 42a rd3 Webster Penfield tn T H40½.
- LEISTIN, LEWIS, (Emma) 3mch farmer (onions potatoes) O 35a rd3 Webster Penfield tn H40.
- LEITER, JACOB (Catherine) 9mch farmer O 70a rd2 Brockport Clarkson tn T H31.
- LEITER, KIEFFOR (Margarett) farmer (grain fruit) s beans peaches apples O 55a Hamlin Hamlin tn H60.
- LEMCKE, HENRY (Sophia) 11mch farmer (apples grain vegetables) rd2 Hilton Parma tn H61½.
- LEND, HENRY E. (Bertha) 2mch farmer (apples vegetables) O 100a rd2 Hilton Parma tn H50.
- LENHARD, C. M. (Roseanna) basket and willow furniture maker O 83½a O H&L 29 Weicher street Rochester Chili tn H3.
- LENK, MADES (Matilda) 1mch farmer O 60a Brockport Sweden tn T H37.
- LENKE, J. C. (Minnie) 2mch farmer (wheat) O 140a rd1 Clarkson Clarkson tn T H23.
- LENOT, GEO. (Anna) farmer WOS 30a rd1 W Webster Webster tn H45½.
- LENZ, CARL (Bertha) 4mch farmer (wheat potatoes beans) O 90a rd1 Adams Basin Sweden tn H28.

- LEONARD, DAVID T. farmer (apples) O 68a Adams Basin Ogden tn T H5.
- LEONARD, GEORGE R. (Mary) "Spring Grove" farmer (potatoes grain) O 175a rd2 E Rochester Penfield tn H90.
- LEONARD, MARION A. (Nellie) 2ach farmer O 80a rd1 Hilton Parma tn T H48.
- LETTEE, HENRY (Cynthia) 2mch farmer (potatoes) O 21a rd1 W Henrietta Henrietta tn H49.
- LEUER, WALTER F. (Maude) farmer (grain fruit) O 215a Webster Webster tn H9.
- LEVERENCE, EARNEST (Nora) 1mch farmer (grain) R 104a Walker Hamlin tn T H49.
- LEVERENZ, CHAS. (Freda) 2mch farmer (beans) O 60a rd1 Hamlin Hamlin tn T H42.
- LEVERENZ, CHAS. F. (Bertha) 2mch farmer (grain) s wheat beans O 135a rd1 Hamlin Hamlin tn T H23.
- LEVERINZ, FRANK (Minnie) 1mch farmer (beans) WOS 110a Hamlin Hamlin tn T H13.
- LEVERNZ, HENRY (Minnie) farmer (beans) WOS 78a Hamlin Hamlin tn T H23.
- LEVRENZ, WM. (Bertha) farmer (fruit) WOS 80a rd1 Clarkson Hamlin tn H52.
- LEWINZ, JOSEPH (Minnie) 1mch farmer (grain beans) O 168a rd1 Hamlin Hamlin tn T H23.
- LEWIS, ALLEN (Estella) 1mch farmer (beans) WOS 80a Clarkson Clarkson tn T H9.
- LEWIS, AMSIN D. 2mch farmer (wheat) WOS 51a rd1 Clarkson Clarkson tn H17.
- LEWIS, MRS. C. B. rtd O 50a rd1 Walker Hamlin tn T H30.
- LEWIS, CHARLES A. (Bertha) 2mch "Wilber Farm" farmer (potatoes grain) WOS 49½a Pittsford Perinton tn T H49.
- LEWIS, CLARA 1mch farmer (truck) s beans apples O 14a rd1 Clarkson Clarkson tn T H15.
- LEWIS, EARNEST farm hand O 1a rd1 Clarkson Clarkson tn H15.
- LEWIS, FRANK (Josephine) 1mch farmer (grain) s beans O 50a rd1 Walker Hamlin tn T H55.
- LEWIS, FRED N. 2mch farmer (fruit grain) O 98a rd4 Barnard Greece tn T H26.
- LEWIS, G. G. (Alice G.) 1mch farmer (wheat hay) O 80a rd3 Pittsford Mendon tn T H3.
- LEWIS, HARMON (Lebbie) 4mch farmer (grain) s wheat beans WOS 123a Walker Hamlin tn H18.
- LEWIS, IRVING B. (Marion) "Glen Elm" treasurer of Brainard Mfg. Co. (fruit) O 17a rd1 Fairport Perinton tn T H23.
- LEWIS & SON (Samuel L. & Samuel B.) farmers O 125a rd1 Mendon Mendon tn T H44.
- LEWIS, MRS. W. E. farmer (hay) O 53a rd2 Clarkson Clarkson tn T H18.
- LEYDAN, JAMES 3mch "Oak Place" farmer (potatoes) O 50a WOS 10a rd1 Rush Rush tn T H39.
- LEWRENZ, FRED (Emma) 5mch farmer (beans) O 133a rd1 Hamlin Hamlin tn T H23.
- LEWRENZ, HENRY (Lena) 3mch farmer (grain potatoes) O 60a rd2 Brighton Station Brighton tn H57.
- LIEBICK, BLASE (Mary) 3mch farmer (potatoes grain) O 93a rd2 Barnard Greece tn H77.
- LIEBECK, I. 4mch farmer O 99a Chili Station Chili tn H40.
- LIETMAN, CARL rtd O 65a Hamlin Hamlin tn T H14.
- LIGHT, MAJOR H. E. "Maple Cot" farmer (hay grain) O 74½a rd1 Pittsford Pittsford tn H3.
- LILLIE, EUGENE (Bertha) 1mch farmer (vegetables) O 12a rd1 Lincoln Park Gates tn T H35½.
- LINCOLN, ANDREW C. (Alma) 1mch farmer (grain potatoes) O 44a E Rochester Perinton tn H5.
- LINCOLN, HARRIS (Ethel) 1mch market gardener R 5a R H&L rd1 Fairport Perinton tn H24.
- LINCOLN, MRS. MARY E. farmer (grain hay) O 40a rd1 Henrietta Henrietta tn T H54½.
- LINCOLN, MELVIN B. (Jennie) 3mch farmer (grain potatoes) O 50a rd1 Henrietta Henrietta tn H34½.
- LINCOLN, SAMUEL W. (Mary A.) 1mch farmer (wheat potatoes) O 100a rd1 Henrietta Henrietta tn H54½.
- LINDER, HENRY (Edna) farmer (apples wheat) O 30a rd2 Barnard Greece tn H84.



- LINFOOT, WILLIAM (Jessie) 3mch farmer WOS 144a rd1 W Rush Rush tn H33.
- LINNEY, JOHN W. (Bertha M.) 3mch farmer (potatoes) O 28a Chili Station Gates tn H42.
- LINOS, LYNERS 3mch farmer (vegetables) O 33a rd1 Spencerport Gates tn T H13.
- LINTERN, W. H. (Ellen A.) farmer (dairy) R 100a rd1 Lincoln Park Gates tn H3.
- LIPMAN, MICHAEL (Julia) 3mch farmer (wheat beans apples) O 76a rd1 Walker Hamlin tn H54.
- LISHKOWSKY, ISAAC (Dora) 7mch farmer (wheat) O 80a rd1 Scottsville Chili tn H 67½.
- LISSON, A. H. (Lena) 2mch farmer (apples vegetables grain) O 140a rd2 Barnard Parma T H75.
- LISSON, CHAS. A. (Barbara) 3mch thresher (apples) rd2 Spencerport Parma tn T H65.
- LISSON, JOHN D. (Nellie) 4mch "Twin Willow" farmer implement dealer (fruit wheat beans) s farm implements O 72a rd2 Spencerport Parma tn T H65.
- LIST, ALBERT G. (Ella) 2mch farmer (truck) WOS 56a Irondequoit Irondequoit tn T H8.
- LIST, FERDINAND (Susie) 1mch "Park Farm" foreman (vegetables) O ½a Irondequoit Irondequoit tn H5.
- LIST, GEO. (Lena) 2mch farmer (fruit truck) O 14a rd2 Irondequoit Irondequoit tn T H15.
- LIST, LOUIE A. (Katherine M.) 3mch farmer (truck) O 53a Irondequoit Irondequoit tn H8.
- LITTLE, HARVEY S. (Sophia) 1mch farmer (poultry) O 25a rd1 Brighton Station Brighton tn H44½.
- LITTLE, THOMAS S. (Margaret) farmer O 77a Ionia Mendon tn H97.
- LLOYD BROS. (Earl & Albert) farmers (wheat beans potatoes) WOS 75a rd1 W Henrietta Henrietta tn H31.
- LLOYD, MRS. ELIZABETH A. farmer (hay) O 22a rd2 Honeoye Falls Mendon tn H44.
- LLOYD, GEORGE F. (Laura) 1mch farmer (grain potatoes) R 105a W Henrietta Henrietta tn H18.
- LOASS, EMIL (Caroline) 1mch "Fern Dale" conductor (fruit) O 58a rd3 Brighton Brighton tn T H13.
- LOCHMIER BROS. (R. & Chas.) farmers O 98a O H&L Chili Station Chili tn H3.
- LOCKE, EUGENE D. (Marion) 3mch "Lockhaven" farmer (apples wheat beans potatoes) O 125a rd1 Brockport Sweden tn T H24½.
- LOCKHER, JOSEPH (Mary) farmer (truck) O 80a rd2 Webster Webster tn T H54.
- LOCKNER, ALBERT (Theo.) 2mch farmer WOS 82a N Greece Greece tn H32.
- LOCKNER, FRED (Frances) farmer (truck) O 12a Webster Webster tn H50.
- LODER, JOSEPH (Lonine) 2mch farmer (vegetables berries) O 10a rd1 E Rochester Perinton tn T H5.
- LOHR, FRANK J. (Anna) 2mch farmer (wheat hay) O 60a Henrietta Henrietta tn H26.
- LONG, WILLIAM J. (Emma) 1mch farmer (grain potatoes hay) O 60a rd1 Brockport Sweden tn T H24½.
- LONGBINE, CHAS. (Mary) 4mch farmer (vegetables) O 12a rd1 Scottsville Chili tn H69.
- LONGBINE, WM. (Freida) farmer (hay) O 5a rd1 Lincoln Park Chili tn H15.
- LONGBOROUGH, GILBERT B. (Lillian B.) 1mch farmer O 42a rd3 Pittsford Pittsford tn T H39.
- LONGFELLOW, C. H. (Nellie) farmer (potatoes wheat) O 85a rd1 Honeoye Falls Rush tn H37.
- LONGFELLOW, THEO. E. (Jennie) "Dennis Farm" farmer O 164a O H&L R 80a Rush Rush tn T.
- LONGROD, WM. (Nellie) 1mch farmer (fruit) O 65a Webster Webster tn H22.
- LOOSMORE, W. (May) farmer O 63a rd1 Spencerport Ogden tn H42½.
- LORD, CHAS. M. (Hattie M.) 1mch "Pleasant View" farmer (milk) O 125a rd1 Rochester Junction Mendon tn T H40½.
- LORD, FRED E. (Elizabeth B.) 3mch "Elmwood" produce dealer (milk) O 148a rd1 Rochester Junction Mendon tn T H39.
- LORD, GEORGE E. (Lillian) 4mch farmer WOS O 70a rd2 Honeoye Falls Mendon tn T H60.

- LORD, JOHN T. (Bertha) 1mch farmer (truck) O 7a rd1 Lincoln Park Chili tn H14.
- LORD, JOHN Z. (Mary T.) 5mch farmer O 160a rd1 Rochester Junction Mendon tn T H42.
- LORD, LOUIS B. (Aline E.) 2mch "Locust Home" farmer (milk) O 87a rd1 Rochester Junction Mendon tn T H39½.
- LORD, S. P. (Grace) 1mch "Webster Farm" (wheat potatoes) R 100a rd1 Pittsford Pittsford tn H13.
- LORD, WILLIAM J. (Sarah) 7mch farmer O 167a rd2 Honeoye Falls Mendon tn T H72.
- LORSON, MRS. MARY 2mch farmer (onions potatoes) O 20a rd2 E Rochester Penfield tn H 84½.
- LORTSCHER, GOFFREY (Catherine) farmer (wheat potatoes hay) O 46a rd1 Chili Station Chili tn H31.
- LOSS, FRED C. (Anna D.) 1mch farmer (potatoes cabbage) R 110a WOS 26a rd1 Rush Rush tn T H12.
- LOSS, WM. G. (Minnie) 1mch farmer (beans) R 110a Rochester Junction Mendon tn T H60.
- LOTZON, FRED (Rika) farmer (grain fruit) s beans peaches O 103½a rd1 Walker Hamlin tn T H46½.
- LOUDEN, FLORY M. (Mattie) 2mch O 83a rd2 Hilton Parma tn T H44.
- LOVERIDGE, FRED B. (Isabel) 5mch farmer (wheat beans) O 68a rd1 Churchville Ogden tn T H82.
- LOVERIDGE, GEO. L. (Adline R.) "Hill Crest" farmer (grain cabbage potatoes) O 38a R 65a rd1 Churchville Ogden tn T H72.
- LOVETT, W. J. (Bridget) "Oakwood Farm" farmer (dairy) O 46a R 30a rd1 Brighton Station Brighton tn T H21.
- LOWDEN, FRANK (Martha) 1mch "Willow Brook" farmer (apples corn wheat oats) O 100a Charlotte Greece tn H18.
- LOWDEN, HARRY farmer (wheat oats) O 200a rd2 Hilton Greece tn T H7.
- LOWDEN, JAMES G. (Sarah E.) farmer (fruit wheat) O 146a rd2 Hilton Greece tn H12.
- LOWRETT, GEO. (Mary) 4mch farm hand R H&L rd1 Caledonia Caledonia tn H16.
- LOYD, ORRIN 3ach "Hickorywood" farmer (wheat corn) O 75a rd2 E Rochester Penfield tn T H82½.
- LUCAS, GEO. B. (Edith) farmer (grain fruit) O 113a rd1 Hilton Hamlin tn T H31.
- LUCE, GEORGE S. (Susie) 2mch farmer (wheat potatoes hay) WOS 150a rd1 Brockport Sweden tn H62.
- LUCKETT, FRED J. (Alice) 2mch farmer (fruit grain) O 32a rd2 Hilton Greece tn T H6.
- LUDCKE, HERMAN (Amalie) 1mch artist R 1a R H&L W Webster Webster tn H26.
- LUDOLPH, FRANK J. farmer (wheat potatoes hay oats) O 180a rd1 Scottsville Chili tn H39½.
- LUDWIG, AARON (Elizabeth) 5mch farmer (milk) WOS 100a rd2 Pittsford Pittsford tn T H30.
- LUDWIG, FRED (Jennie) 6mch piano builder (truck) O 7a rd1 E Rochester Penfield tn H101.
- LUITWEILER, ALBERT (Loretta) 3mch machinist farmer (apples potatoes) rd2 Barnard Greece tn H77.
- LUKE, HENRY C. (Bertha) farmer (berries) O 30a rd3 Webster Penfield tn H27.
- LURTZ, ROBERT (Elizabeth) 7mch farmer (hay) O 10a rd1 Scottsville Wheatland tn H12.
- LUSINK, FRANK (Willima) farmer (truck) O 11a rd2 Irondequoit Irondequoit tn H5.
- LUSINK, JOHN (Julia) 2mch farmer (grain fruit) s wheat apples O 75a Webster rd1 Webster tn T H74.
- LUSINK, WM. (Rachel) farmer (fruit) O 10a W Webster Webster tn H51.
- LUSK, MRS. ADDIE L. 1mch farmer (wheat potatoes) O 113a rd2 Pittsford Pittsford tn T H22.
- LUSK, HARRY S. (Alice O.) 4mch "Quality Hill" farmer O 140a rd2 Pittsford Pittsford tn T H35.
- LUSSON, OTTO T. (Almo B.) 1mch farmer (dairy) WOS 160a rd3 Pittsford Pittsford tn T H48.
- LUTZAM, WM. (Gusta) 3mch farmer (grain) s wheat beans O 102½a Hamlin Hamlin tn T H34½.
- LYDAY, CHAS. rtd O 30a rd1 W Henrietta Henrietta n H 62½.
- LYDAY, M. V. (Katherine) 1mch "Pioneer Hill Farm" farmer O 135a Rush Rush tn H28½.

- LYE, GEO. farmer (wheat hay) WOS 90a rd1 Brockport Sweden tn T H55.
- LYNCH, JOHN (Nora) 3mch farmer (wheat) O 120a rd5 Holly Clarkson tn H4.
- LYNCH, WM. farmer (wheat hay) O 100a rd2 Rochester Brighton tn T H40.
- LYND, BURT (Luella) laborer (vegetables) O 6a rd5 Holly Hamlin tn.
- LYNN, JOHN D. lawyer O 60a Churchville Riga tn T H33.
- LYONS, EUGENE J. (Phillis) 3mch farmer (cabbage) O 50a rd1 Spencerport Ogden tn T H49.
- LYONS, JOHN (Margaret) farmer O 72a rd2 E Rochester Penfield tn T H83½.
- McAVINNEY BROS. (Wm. J. & Andrew B.) farmers (apples wheat peaches) WOS 72a rd2 Hilton Greece tn T H6½.
- McBAIN, ALEP (Lettie) 2mch farmer (hay wheat) O 120a rd2 Clarkson Clarkson tn T H25½.
- McBAIN, WM. (Eva) "Shady Nook" farmer s wheat O 60a rd2 Clarkson Clarkson tn T H25½.
- McCABE, EDWARD (Emma) lach "Maple Wood Fruit" farmer (apples peaches) O 56a Adams Basin Ogden tn T H18 2-8.
- McCABE, FRANK farmer (peaches) O 4a rd1 Charlotte Greece tn H20.
- McCABE, JOHN B. (Nellie M.) lach lumber dealer contractor O 175a O H&L West Ave Spencerport Ogden tn T.
- McCAFFREY, THOMAS E. (fruit apples) O 8a rd4 Charlotte Greece tn H27½.
- McCALL, MRS. BESSIE lach farmer (wheat potatoes hay beans) O 120a rd31 Bergen Sweden tn T H66.
- McCANN, JAMES (Nina) farmer "Maple Fruit Farm" foreman rd1 Morton Hamlin tn H4.
- McCARTHY, CORNELIUS A. (Mattie) 4mch farmer (grain beans) WOS 108a rd2 Clarkson Clarkson tn T H1.
- McCARTHY, THOMAS 2mch farmer (hay fruit) O 20a rd1 Fairport Perinton tn T H19.
- McCHELLAN, MRS. ELIZABETH 2mch rtd O 30a rd1 Henrietta Henrietta tn H43.
- McCHELLAN, GEORGE (Jessie) 6mch farmer (wheat apples) O 36a rd2 Spencerport Parma tn H79.
- McCLEERY, ARTHUR J. (Maude) 1mch farmer (carrots potatoes) O 11a rd1 Spencerport Ogden tn T H36½.
- McCLELLAN, ABRAHAM (Alice) 3mch night watchman R H&L Webster Webster tn H39½.
- McCLELLAN, JAMES F. (Nettie) farmer (wheat potatoes) O 17a rd1 Spencerport Parma tn H80.
- McCOMB, JAMES (Barbara) 3ach farmer (hay) O 300a rd30 Le Roy Wheatland tn H53.
- McCONRULLE, HUGH (Mary) 1mch farmer (grain beans) O 92a rd2 Clarkson Clarkson tn T H19.
- McCOORD, JOSEPH lach "Turk Hill" farmer (grain potatoes) O 120a rd2 Pittsford Perinton tn H70.
- McCOORD, LEVI G. 5mch lach farmer (grain potatoes) O 40a rd2 Pittsford Perinton tn H70½.
- McCORMICK BROS. farmers (wheat beans) R 211a rd33 Bergen Riga tn T H30.
- McCORMICK, M. J. (Elma) 2ach farmer WOS 123a rd1 Clarkson T H47.
- McCORMICK, ROBERT (Adelia) 2mch farmer (peaches beans) O 60a rd1 Clarkson Clarkson tn T H9.
- McCREEDY, BURKE (May) laborer R H&L Chili Station Chili tn H42.
- McCREEDY, JOHN (Margaret) farmer WOS 43a Clifton Chili tn T H77½.
- McCREEDY, ROBERT (Myrtle Bell) farmer (wheat fruit) O 90a rd2 Churchville Riga tn T H52.
- McCULLA, FRED (Etta) farmer O 62a rd2 Hilton Parma tn T H40½.
- McCULLA, GEO. (Anna) 4mch farmer (grain) s beans O 76a rd1 Hamlin Hamlin tn T H24½.
- McCULLEN, PATRICK J. (Anna) 3mch farmer (vegetables) O 18a O H&L rd1 Lincoln Park Chili tn H43½.
- McCULLOUGH, WILLIAM H. (Mary) 2mch farmer (fruit) O 10a rd1 Webster Penfield tn H5.
- McDERMOT, CHAS. farmer (wheat grain) O 140a rd3 Spencerport Ogden tn T H30.
- McDONALD, EDWARD (Hattie) 2mch laborer O H&L Churchville Riga tn H15.

- McDONALD, JAMES E. (Mary) 3mch farmer O 128a rd1 Rochester Junction Mendon tn T H56.
- McDONALD, J. E. (Mary) 3mch farmer (hay wheat) O 125a Honeoye Falls Mendon tn H70.
- McDONALD, JOHN A. (Lydia) 1mcb carpenter farmer (hay O 15a rd1 Brighton Brighton tn H21½.
- McDONALD S. (Elsie M.) 1mch farmer (grain fruit) O 50a rd1 Hamlin Hamlin tn H38½.
- McDONNELL, CHARLES J. (Rosy) 6mch lach farmer (grain potatoes) O 120a rd2 Fairport Perinton tn T H74.
- McDOWELL, BENJAMIN (Jennie) 2mch farmer (wheat milk) O 17a R 90a rd3 Spencerport Gates tn H4.
- McDOWELL BROS (Leslie, Archie) farmers (milk) O 101a Spencerport Gates tn T H4.
- McELWAIN, SAMUEL (Anna) 1mch laborer O H&L Churchville Riga tn H33.
- McENEANY, CHARLES J. (Margaret) 4mch (dairy) O 44a rd3 Pittsford Pittsford tn T H48½.
- McEWEN, KENNETH B. (Bertha) "Oak Wood Fruit Farm" (apples) O 42a rd2 Barnard Greece tn T H70.
- McFADDIN, JOHN (Bell) "McFaddin Row of Flats" farmer (hay grain potatoes) O 93a rd1 Scottsville Chili tn T H83.
- McFARLAND, CHARLES (Nellie N.) 3mch farmer (potatoes) O 65a rd1 Fairport Perinton tn T H20½.
- McFEE, JAS. (Marion) farmer (wheat hay) O 117a rd1 Chili Station Ogden tn T H79½.
- McFEE, WM. (Catherine) 2mch farmer (wheat hay) O 210a rd1 Chili Station Ogden tn T H79½.
- McGILL, JAS. B. (Isabella) 1mch farmer s wheat potatoes O 75a Mendon Mendon tn H27.
- McGUGHEAN, J. E. (Catherine) 4mch farmer (grain hay apples) O 60a rd2 Clarkson Clarkson tn H5.
- McGEGOR, GEORGE S. (Emma) 1mch farmer (wheat apples beans potatoes) WOS 110a rd1 Charlotte Greece tn H17½.
- McGRATH, DENNIS (Bridget) 4mch farmer (hay) O 25a rd2 Brighton Station Brighton tn H27.
- McGRATH. P. J. (Martha) 5mch nurseryman (vegetables) O 3a rd2 Brighton Station Brighton tn H27.
- McGUEENY, WM, (Mary) carpenter (vegetables) O 8½a rd2 Hilton Parma tn T H30.
- McGUINN, JAS. (Bridget) 2mch farmer (beans) O 60a Brockport Sweden tn H37.
- McGUIRE, CLAUDE farmer (wheat) O 85a rd1 Clarkson Clarkson tn H14.
- McGUIRE, EDW. (Josephine) 1mch farmer (vegetables) O 5a rd1 Scottsville Chili tn H83.
- McGUIRE, FRED (Elizabeth) 4mch "Sunnyside Dairy" farmer (dairy grain fruit) O 200a rd1 Barnard Greece tn H36.
- McGUIRE, HUGH (Mary) 5mch farmer s fruit grain O 40a rd1 W Webster Webster tn T H57.
- McGUIRE, JOHN 9mch farmer (hay apples) O 180a rd5 Holly Clarkson tn T H4.
- McHUGH, JOHN C. (Adia) farmer (fruit) O 39a rd2 Spencerport H64.
- McINTOSH, W. G. (Ethel H.) "Rose Brae" farmer (wheat beans alfalfa) O 180a Churchville Riga tn T H1.
- McINTYRE, PATRICK (Mary) farmer (wheat beans potatoes) O 15a R 15a rd2 Scottsville Chili tn H72.
- McKINNEY, BERT H. (Martha R.) 2mch butcher R H&L rd1 Adams Basin Ogden tn T H67.
- McKINNEY, GEO. (Ida) 3mch farmer (wheat corn cabbage) O 81a rd1 Adams Basin Ogden tn T H59½.
- McLAREN, HENRY W. (Bertha) 4mch farmer (fruit grain) O 30a W Webster Webster tn H79½.
- McLAUGHLIN, ANDREW J. rd2 Spencerport Parma tn H68.
- McLOY, GEO. (Julia) 1mch farmer (vegetables) O 2½a rd1 W Henrietta Henrietta tn H19.
- McMANIS, FRANK P. (Mary A.) 1mch farmer (potatoes) R 50a rd1 Rush Rush tn H5.
- McMANIS, WILLIAM (Susie) 1mch farmer (grain hay) O 30a rd1 Henrietta Henrietta tn H53.
- McMULLEN, JOHN farmer O 60a rd2 Honeoye Falls Mendon tn H53.
- McMURRAY, JOHN (Kate) 2ach farmer (wheat) O 250a Churchville Riga tn H50.
- McNALL, BROUGHTON (Mary E.) 1mch farmer (potatoes hay wheat) O 46a rd2 Scottsville Chili tn H75½.

- McNALL, DASCOMB S. (Annette) 3mch "Hickory Orchard" farmer (potatoes) O 177a rd1 W Henrietta Henrietta tn T H46½.
- McNALL, GEORGE J. (Elizabeth) 2mch "Westview" farmer (wheat hay apples potatoes beans) O 150a rd1 W Henrietta Henrietta tn T H39.
- McNALL, HOWARD (Anna May) 1mch farmer (grain potatoes) R 91a rd1 W Henrietta Henrietta tn T H46 2-8.
- McNALL, JAMES (Edith) 1mch farmer (grain potatoes) O 140a rd2 W Henrietta Henrietta tn T H39.
- McNALL, SCHUYLER P. rtd O 91a rd1 Henrietta Henrietta tn T H46 2-8.
- McNALL, WILLIAM (Jennie) 2mch farmer (wheat potatoes hay) O 112a rd1 Henrietta Henrietta tn T H10½.
- McNEIL, HARRY G. (Marie M.) 3mch farmer O 23a rd2 Honeoye Falls Mendon tn H72.
- McNEIL, HUGH (Hannah) 1mch farmer O 105a rd2 Honeoye Falls Mendon tn T H61.
- McPHERSON, MRS. CHARLOTTE E. "Fruit Farm" farmer (wheat oats) O 138a Mumford Wheatland tn T H41½.
- McPHERSON, J. NEWTON (Isabel) 1mch "Pine View" farmer (wheat beans) O 200a rd2 Scottsville Wheatland tn T H63½.
- McQUADE, JOHN farmer (wheat) O 6a rd1 Henrietta Henrietta tn H27.
- McSHEA, JAMES farmer (apples peaches) O 56a rd1 Charlotte Greece tn T H21½.
- McSHEA, JOHN (Mary E.) 3mch farmer (grain fruit potatoes) O 140a rd1 Charlotte T H22.
- McSHEA, JOHN P. (Clara) 1mch farmer (grain fruit) O 56a rd4 Charlotte Greece tn T H21½.
- McUMBER, LYMAN (Katie) 4mch farmer (truck) O 50a Webster Webster tn H48½.
- McVEAN, DUNCAN H. (Agnes) 2mch "Elm Hurst" farmer (grain hay) O 174a rd2 Scottsville Wheatland tn T H25.
- McVEAN, J. A. (Margaret) farmer (fruit) O 40a Barnard Greece tn H60.
- MacARTNEY, WM. H. (Bessie) "Spring Brook Farm" farmer (wheat hay stock) O 100a Churchville Riga tn T H1.
- MacCONNELL, GEO. L. 1ach rtd (wheat beans peas) O 100a rd3 Churchville Riga tn T H32.
- MacCONNELL, I. S. (Katherine) 4mch farmer (wheat peas corn) O 91a rd33 Bergen Riga tn T H26½.
- MacKENZIE, JOHN (Mary) farmer O 15a Churchville Riga tn H15.
- MABLE, JESSE (Irene) 4mch wood carver R H&L Box 145 Lincoln Park Chili tn T H32½.
- MACAULEY, HUGH (Mabel) 2mch farmer s wheat potatoes O 147a rd1 Rochester Junction Mendon tn T H47.
- MACAULEY, EDWARD F. (Susan) 2mch salesman O 73a rd1 Spencerport Gates tn T H18.
- MACK, BALATHASAS (Margaret) 10mch farmer (wheat potatoes) O 50a rd1 Henrietta Henrietta tn H34.
- MACK, WM. C. (Ellen) 2mch "Sunnybrook" farmer (fruit) WOS 92a rd1 E Rochester Penfield tn H65.
- MACKLE, CHESTER G. (Bell) 1mch farmer WOS 190a rd2 Spencerport H 58½.
- MADAMS, CHAS. (Sarah J.) farmer (fruit) R H&L rd3 Spencerport Ogden tn H25.
- MADDEN, JOHN (Sarah) farmer s fruit O 80a Hilton Parma tn T H32.
- MADDOCK, CHAS. (Anna) 2ach farmer (wheat beans) O 167½a WOS 25a rd3 Churchville Riga tn T H49.
- MADISON, CHARLES G. (Sophia) 1mch farmer (potatoes) WOS 46a E Rochester Penfield tn T H98.
- MAHER BROS. (Daniel, Dennis Jeremiah) farmers (potatoes grain) O 120a rd1 Rush Rush tn T H13.
- MAHER, WALTER (Cora) 2ach 5mch farmer O 100a WOS 70a Bergen Riga tn T H46.
- MAHNS, LOUIS C. (Edith L.) farmer O 20a rd2 E Rochester Penfield tn T H86.
- MAIER, ADAM (Theresa) 7mch farmer (milk hay wheat) O 93a rd1 Spencerport Gates tn T H15½.
- MAIER, CHARLES C. (Gohanna) 4mch farmer (grain potatoes) O 70a rd1 Pittsford Perinton tn T H60.

- MAIER, EARNEST (Cecelia) 3mch farmer s apples O 40a rd2 Webster Webster tn H38½.
- MAIER, GEORGE M. (Olive) 1mch "Terrace Farm" farmer (potatoes) O 82a rd3 Webster Penfield tn T H52.
- MAIER, JOHN (Louisa) 4mch "Higbie Farm" farmer WOS 159a Chili Station Chili tn H22.
- MARKTUYLURKI, VINCENT farmer R 80a rd1 Spencerport Gates tn H14.
- MAINE, LLOYD R. (Blanche C.) 4mch carpenter (vegetables) R 3a rd1 Fairport Perinton tn H9½.
- MAITLAND, RICHARD C. (Mabel I.) farmer (grain potatoes) O 65a rd2 Honeoye Falls Mendon tn T H80.
- MAITLAND, WILLIAM (Lucy R.) 1mch farmer O 140a rd2 Honeoye Falls Mendon tn T H79.
- MAKOWSKI, C. (Mary) 4mch farmer O 90a Churchville Riga tn H5.
- MALCHO, FRED (Anna) 2mch farmer O 75a rd3 Pittsford Pittsford tn T H48½.
- MALCHO, JOHN (Recka) 5mch farmer (wheat milk) O 115a Webster Webster tn T H69.
- MALLEY, THOMAS 1mch farmer (grain beans) O 41½a rd1 Hamlin Hamlin tn T H21.
- MALLOCH, JOHN C. (Effie) 1mch farmer (wheat hay) O 130a Garbutt Wheatland tn T H63.
- MALONEY, MRS. ELIZABETH B. 3ach farmer (grain potatoes) O 35a rd2 Fairport Perinton tn T H53½.
- MALONEY, JOHN (Jennie) 3mch farmer (potatoes) O 10a W Rush Rush tn H 27½.
- MALONEY, TIMOTHY (Mary) farmer O 70a WOS 10a rd1 Rush Rusn tn T H30½.
- MANGAN, THOMAS (Mary) 1mch farmer O 58a Honeoye Falls Mendon tn H53.
- MANGUS, JOHN (Catherine) 1mch farmer (corn potatoes) O 7a Rush Henrietta tn H60.
- MANGUS, WM. (Mary E.) 3mch farmer WOS 108a rd1 W Rush Rush tn T H270.
- MANKE, GEO. (Sophia) 1ach farmer (potatoes corn) O 55a rd1 Barnard Greece tn H45.
- MANLEY, HOWARD farmer (grain beans) O 25a rd1 Hamlin Hamlin tn T H33 2-8.
- MANN, JAS. (Ida) farmer (truck) s sweet corn seed O 6a WOS 9a rd1 Henrietta Brighton tn H55.
- MANN, MRS. NELLIE J. 1mch farmer O 55a rd1 Rush Rush tn T H8.
- MANN, RALPH 3mch farmer (dairy) O 40a rd2 Pittsford Pittsford tn T H14.
- MANN, ROBERT (Jessie) farmer (grain potatoes) O 150a rd2 Clarkson Clarkson tn H6.
- MANNERON, JOHN (May) 2mch farmer (hay grain potatoes) O 57a rd1 Henrietta Henrietta tn H29.
- MANNHARDT, CHARLES (Jennie) 2mch toolmaker (hay) O 16a rd1 Henrietta Henrietta tn H22.
- MANNO, JOSEPH (Rachel) 9ach farmer (fruit) O 95a rd1 Barnard Greece tn T H41½.
- MANSFIELD, HERBERT farmer O 50a rd3 Pittsford Monroe tn H1.
- MANSLER, JOHN 1ach "Mansler Homestead" farmer (hay) O 23a rd1 Adams Basin Ogden tn H22.
- MARBUGER, JACOB farmer (grain) O 76a rd1 Hilton Greece tn H31.
- MARCHAND, FRANCIS R. (Marie S.) farmer (W. R. Poultry) O 58a WOS 3a rd2 Webster Penfield tn H6.
- MARCHNER, ANDREW S. (Charlotte) 1mch "Evergreen Farm" farmer thresher (potatoes) O 38a rd3 Webster Penfield tn T H10.
- MARCHNER, JOHN S. (Mary A.) 5mch farmer (potatoes) O 75a rd3 Webster Penfield tn T H9½.
- MARCHNER, NICK (Ella) 1mch farmer (grain) O 50a Webster Webster tn T H74½.
- MARK, SIMON W. 1mch farmer (apples peaches potatoes) O 31a rd2 Spencerport Parma tn T H65.
- MARLIN, ROBT. A. (Hattie A.) 1mch farmer (hay grain) O 65a rd1 Scottsville Chili tn H39½.
- MARKEE, JOHN F. farmer (vegetables) O 10a rd1 Barnard Greece tn H48½.
- MARKHAM, CHARLES N. (Edna L.) 1mch farmer (potatoes grain) O 78a rd1 Honeoye Falls Rush tn T H42½.

- MARKHAM, RALPH farmer (wheat beans potatoes) O 30a rd1 Bergen Sweden tn H47½.
- MARKHAM, RUFUS B. (Minnie) 4mch farmer (wheat beans potatoes) O 195a rd34 Bergen Sweden tn T H54 1-7.
- MARKHAM, RUFUS (Frances) farmer (beans corn) WOS 25a rd31 Bergen Sweden tn H59½.
- MARKHAM, WARREN R. (Cora) 2mch "Birchwood Lawn" farmer (grain) s wheat potatoes O 104a rd1 W Henrietta Henrietta tn T H61.
- MARKHAM, WM. D. (Anna L.) 2mch farmer (wheat beans hay potatoes) WOS 122a rd2 Brockport Sweden tn T H27.
- MARKS, JOHN S. (Lizzie) 3mch farmer (potatoes) WOS 50a rd2 Pittsford Pittsford tn H28.
- MARKS, P. T. (Carrie) farmer WOS 62a rd2 Spencerport Parma tn T H59½.
- MARMOR, CARL (Stella) 2mch farmer (grain) s wheat beans WOS 60a rd1 Webster Webster tn T H59½.
- MARR, JAMES (Elizabeth) 2mch farmer O 78a rd1 Henrietta Henrietta tn H16.
- MARR, THOMAS (Mary) 5mch farmer (potatoes hay wheat) O 50a rd1 Henrietta Henrietta tn H29.
- MARSHALL, GEO. (Mahala) 5mch farmer (wheat beans) O 68a rd1 Scottsville Chili tn H35.
- MARSHALL, HENRY P. (Nettie) 4mch farmer (grain fruit) O 19a Charlotte Greece tn H17½.
- MARSHALL, IVEN (Edith) farmer (wheat cabbage potatoes) WOS 55a rd1 Spencerport Parma tn T H74.
- MARSHALL, JAMES E. (Helen) 1mch farmer (wheat potatoes hay beans) O 56a rd1 Scottsville Chili tn H66.
- MARSHALL, LYMAN N. (Bertha) 2mch farmer (potatoes) O 93a WOS 5a rd1 Rochester Junction Mendon tn T H32.
- MARSHALL, MARTHA (Emily) farmer (hay) O 8a rd1 Lincoln Park Chili tn T H15.
- MARSHALL, SAMUEL (Bertha) 1mch (beans potatoes) O 50a rd2 Scottsville Wheatland tn rd2 H68.
- MARSHALL, SAMUEL J. (Edna) 3mch farmer (wheat hay potatoes) O 57½a rd1 Scottsville Chili tn H55.
- MARSHALL, STEPHEN (Luella P.) 2mch "Big 4" farmer s fruit wheat O 208a rd2 Clarkson Clarkson tn T H18.
- MARTENS, CHAS. Celestine) 4mch farmer (truck) O 25a Irondequoit Irondequoit tn T H9.
- MARTIN, ARTHUR, farmer s wheat O 18a rd2 Rochester Brighton tn H41½.
- MARTIN BROS. (R Warner, Howard) farmers (grain potatoes) WOS 97a rd1 W Henrietta Henrietta tn T H48½.
- MARTIN, CHARLES A. (Minnie) 3mch farmer O 201a rd1 W Rush Rush tn T H27½.
- MARTIN, DAVID 1mch farmer O 140a rd1 W Rush Rush tn H31.
- MARTIN, FRANK (Jennie G.) farmer WOS 110a rd2 Honeoye Falls Mendon tn H93.
- MARTIN, FRANK L. (Mytrie) 2mch farmer (wheat potatoes hay) O 97a rd1 W Henrietta Henrietta tn T H48½.
- MARTIN, HENRY N. (Emma F.) "Comfort Inn" farmer (wheat beans potatoes) O 90a W Henrietta Henrietta tn T H19.
- MARTIN JAS. (Nellie) 2mch farmer (cabbage) WOS 60a rd1 Clarkson Clarkson tn T H12.
- MARTIN, JAMES C. (Josephine) 6mch "Home Acres" farmer (beans alfalfa wheat) O 123a rd2 Scottsville Wheatland tn T H65.
- MARTIN, JAMES (Estella) 2mch farmer (potatoes hay wheat) O 30a rd1 W Henrietta Henrietta tn H37.
- MARTIN, JOHN farmer (wheat pears apples) O 62½a rd1 Charlotte Greece tn T H17½.
- MARTIN, JOHN (Elizabeth) 3mch "Pioneer Cabin" farmer WOS 200a Churchville Riga tn T H31½.
- MARTIN, JOHN (Floria) 8mch farmer (vegetables) O 15a Barnard Greece tn H77.
- MARTIN, JOHN (Christian) 3mch farmer (potatoes grain) O 25a WOS 100a rd2 Webster Penfield tn H40½.

- MARTIN, JOSEPH (Harriet) farmer (wheat hay beans) O 121a rd1 Charlotte Greece tn T H15.
- MARTIN, MICHAEL (Frances) 1mch (wheat corn potatoes) O 54a rd1 Henrietta Henrietta tn T H8.
- MARTIN, PAUL (Harriet E.) 3mch "Martin Homestead" farmer O 125a rd1 Rush Rush tn T H10.
- MARTIN, PETER (Sofiah) 6mch farmer (apples vegetables) O 76a rd2 Barnard Greece tn T H63 1/2.
- MARTIN, RICHARD (Anna) farmer (grain fruit) O 20a Hamlin Hamlin tn H34 1/2.
- MARTIN, ROYAL B. (Gertrude) "Fair Lawn" farm manager (grain horses) s Percheron horses beans O 102a rd1 W Henrietta Henrietta tn T H59.
- MARTIN, STANLEY (Mary) 8mch O 25a rd1 Barnard Greece tn H56 1/2.
- MARTIN, T. E. (Margaret E.) 1mch farmer (potatoes) O 107a rd1 W Rush Rush tn T H27.
- MARTIN, WM. (Carrie) 3mch farmer truck) O 75a rd1 Webster Webster tn T H40.
- MARY, HENRY (Elizabeth) 3mch farmer (potatoes hay) O 60a rd2 E Rochester Penfield tn H86.
- MASKELL, ARTHUR (Jessie) 1mch farmer s oats apples WOS 130a rd2 Clarkson Clarkson tn T H28.
- MASON, CHARLES farmer (potatoes corn cabbage) WOS 30a rd1 Lincoln Park Chili tn T H17.
- MASON, ROBERT (Jennie) 1mch farmer (milk peaches apples) O 114a rd2 Barnard Greece tn T H63 1/2.
- MASON, WILTON H. (Eloa) 1mch farmer (milk apples peaches) WOS 114a rd2 Barnard Greece tn T H63 1/2.
- MASON, WM. E. (Mary) 6mch farmer (apples) O 22a rd2 Spencerport Ogden tn T H14.
- MASS, HENRY (Jennie) farmer (potatoes truck) O 229a Webster Webster tn H17 1/2.
- MATHEWS, F. E. (Grace) 5mch "Oak Valley" farmer (grain potatoes) O 160a rd1 Victor Perinton tn H82.
- MATTHEW RACH (Clara) 2mch farmer O 52a rd2 Spencerport Parma tn T H55.
- MATTHEWS, ARCHIE E. (Emma J.) 2mch farmer O 55a rd2 Pittsford Pittsford tn T H47 1/2.
- MATTHEWS, HERBERT W. (Caroline) 3mch farm manager (truck) 13a Penfield Penfield tn T H89.
- MATTISON, ALPHEUS D. (Sarah) 1mch lach farmer (peaches wheat) O 78a rd1 Adams Basin Ogden tn T H22.
- MATTISON, AMEN (Delia) 8mch farmer wheat O 216a rd1 Clarkson Clarkson tn T H23.
- MATTISON, L. C. (Florence) farmer (stock) O 55a R 55a Chili Station Riga tn H11.
- MATTLER, FRANK (Harriett) 4mch farm hand R H&L Webster Webster tn H16.
- MAUER, JACOB, rtd O H&L Churchville Riga tn H23.
- MAUR, CHAS. (Etta) 4mch farmer s wheat hay O 261a rd1 Clarkson Clarkson tn H20.
- MAURER, LEWIS (Sarah) 4mch painter O 3a rd1 Spencerport Gates tn H13.
- MAURER OTTO (Mary) 1mch farmer (potatoes onions) O 39a rd1 E Rochester Penfield tn H57 1/2.
- MAURER, WM. (May G.) 2mch farmer (vegetables wheat) O 9a rd3 Spencerport Ogden tn T H48.
- MAXELL, MARTIN T. (farmer) O 30a WOS 10a rd2 Spencerport Greece tn T H68.
- MAXWELL, FANNIE lach O H&L Chili Station Chili tn H36.
- MAY, WILLIAM V. (Anna C.) 1mch "Meadow Lands" farmer O 106a rd2 E Rochester Perinton tn T H13 1/2.
- MAYER, DONOT (Kittie) 1mch farmer s tomatoes apples O 75a Webster Webster tn H53.
- MAYER, FRANK (Barbara) blacksmith O 2a O H&L Chili Station Chili tn H48.
- MAYER, HARVEY (Pearl) farmer (grain) s fruit grain O 75a rd2 Webster Webster tn H53.
- MAYER, HENRY (Julia) 2mch farmer (wheat potatoes) O 48a rd2 E Rochester Penfield tn T H85.
- MAYER, MRS. SUSAN 1mch farmer wheat O 29a rd2 Barnard Greece tn H74.
- MEAD, NATHANIEL D. (Dora) farmer (hay potatoes) O 28a rd1 Rush Rush tn T H23.



- MEAD, W. H. (Sarah P.) 1mch farmer O 77a rd1 Rush Rush tn H23.
- MECKER, JACOB (Sarah) farmer vegetables) O 10a Mumford Wheatland tn H59
- MEDCALF, THOMAS (Mary) 3mch farmer (truck) O 25a Irondequoit Irondequoit tn T H Ridge Roc
- MEEHAN, MISS CATHERINE B. farmer (potatoes) O 131a rd1 Fairport Perinton tn T H19½.
- MEINHARDT, WM. (Grace) 1mch farmer (wheat fruit) O 117a rd1 Clarkson Clarkson tn T H7.
- MEISENCOHL, GEO. (Catharine) 3mch farmer (milk apples) O 108a rd2 Barnard Greece tn H72.
- MEISINGOHL, JOSEPH E. (Magdeline) 5mch farmer (milk wheat hay) O 218a rd1 Brockport Sweden tn T H50.
- MEISENZAHL, EDW. G. (Agnes) farmer (potatoes hay) O 68a rd1 Wegman rd Lincoln Park Gates tn T H21.
- MEISTER, FRED P. (Clara) 8mch farmer (grain hay) O 40a R 50a rd1 Henrietta Henrietta tn H9.
- MELCHOW, LEWIS W. (Elizabeth) 1mch blacksmith (hay) O 11a rd2 Pittsford Pittsford tn T H15.
- MENZIE, JOHN (Janette) 2ach "Menzie Homestead" farmer (wheat beans) O 115a rd3 Churchville Riga tn T H47.
- MERCE, JOHN J. (Anna C.) 1mch farmer (fruit poultry) O 9a rd1 Brighton Pittsford tn T H2.
- MERCER, GEO. (Mary) 3mch farmer (apples) O 4a Hamlin Hamlin tn T
- MERETT, HENRY (Eliza) 1mch farmer (vegetables) R 4a rd1 Rochester Junction Mendon tn T H51½.
- MERHOFF, FRED (Emma) farmer O 45a Webster Webster tn T H42.
- MERHREBA, WM. (Sophie) 1mch farmer (cabbage) O 39a Webster Webster tn H42.
- MERK, ALBERT (Martha) farmer (fruit truck) Irondequoit Irondequoit tn H31½.
- MERKEL, ANTONIO (Hattie) 3mch farmer O 60a rd2 Honeoye Falls Mendon tn H97.
- MERKEL, FRED (Bertha) 2mch farmer O 66a rd2 Honeoye Falls Mendon tn H94.
- MERKEL, HENRY (Margaret) 1mch farmer (truck) s truck O 5a Irondequoit Irondequoit tn H24½.
- MERKEL, VALENTINE (Tillie) 2mch farmer (truck) O 8a rd1 Irondequoit Irondequoit tn T H24½.
- MERKLING, FRANK I. (Lizette) 4mch merchant p m (vegetables) O 3a Forest Lawn Webster tn T H3½.
- MERLAN, GEO. E. (Emma) 2mch farmer (milk) R 47a rd1 Lincoln Park Gates tn H35½.
- MERRILL, HAMILTON W. (Rebecca) "Open Lawn" farmer (wheat beans potatoes) O 116a Brockport Sweden tn T H39½.
- MERRILL, THOS. (Kate) 1mch farmer (vegetables) s truck O 5a rd2 Irondequoit Irondequoit tn T H22.
- MERRILL, WALTER J. (Grace) 3mch "Open Lawn" farmer (wheat potatoes beans) WOS 116a rd1 Brockport Sweden tn T H39½.
- MERRITT, ALBERT (Irene) 1mch farmer (fruit) WOS 60a rd2 Hilton Parma tn T H24.
- MERRITT, C. E. market gardener (vegetables) R 23a rd 1Fairport Perinton tn T H43.
- MERRITT, EARNEST R. (Mary) 1mch (grain beans fruit) R 70a rd4 Charlotte T H33.
- MERRITT, SHERMAN D. rtd O 131a Clarkson Clarkson tn H17.
- MERRITT, WM. (Alice) 2mch laborer R H& Lrd1 Hamlin Hamlin tn T H42.
- MERSHON, EDWARD (Cora) farmer (wheat) O 100a rd31 Bergen Sweden tn T H64.
- MERZ, AUGUST (Anna) 4mch farmer (fruit) O 20a Webster Webster tn T H59.
- MERZ, CHARLES F. (Anna) 2mch farmer (wheat hay potatoes) O 24a Mortimer Henrietta tn H1.
- MESSER, WM. O. (Blanche) 6mch operator R R R H&L Churchville Riga tn H12.
- METCALF, ALFRED E. (Phebe) 2mch "Springwater" farmer (fruit) O 38a rd2 Fairport Perinton tn H76.
- METCALF, BENJAMAN F. (Maude) 3mch farmer (wheat beans potatoes) O 41a rd1 Lincoln Park Gates tn T H26.

- METCALF, C. H. farmer (truck) O 38a rd1 Irondequoit Irondequoit tn H34.
- METCALF, RICHARD (Minnie) 2mch farmer (truck) O 8½a rd1 Irondequoit Irondequoit tn T Ridge Road.
- METCALF, WM. farmer (cabbage potatoes) O 20a rd1 Spencerport Ogden tn H36.
- METYGAR, GEO. (Ida) salesman O 19a W Webster Webster tn T H79.
- MEGER, ARNOLD (Maria) farmer (poultry) O 8½a rd1 Lincoln Park Chili tn H26.
- MICHEL, FRANK L. (Julia K.) 6mch farmer (corn wheat potatoes) O 44a rd1 Henrietta Henrietta tn H44½.
- MIDDLETON, MISS HARRIETT rtd O 20a W Webster Webster tn H65.
- MIDDLETON, J. K. (Marwin G.) 1mch farmer (fruit vegetables) O 21a W Webster Webster tn H65.
- MIDDLETON, MISS MABLE rtd O 20a W Webster Webster tn H65.
- MILES, MRS. MARTHA rtd O 19a Henrietta Henrietta tn H44.
- MILLAN, FRED C. (Johanna) 1mch farmer (grain fruit) O 36a H Greece Greece tn H32.
- MILLER, ADAM, JR. (Barbara) 6mch "Twin Elm" farmer (grain potatoes) O 116a rd2 Fairport Penfield tn T H96.
- MILLER, ADDA "Beechwood Place" farmer (potatoes) O 57½a Webster Webster tn T H40.
- MILLER, ALFRED (Elizabeth) 2mch "Pleasant View" farmer (grain beans potatoes) O 216a Clifton Chili tn H79.
- MILLER, AMIEL farmer (fruit truck) O 100a rd1 W Webster Webster tn T H1½.
- MILLER, MRS. ANNA K. 2mch "Elm Yorks Hotel" hotel keeper (vegetables) O 2a rd1 E Rochester Penfield tn T H19.
- MILLER, ARDEAN R. (Sarah) farmer (wheat beans) O 41a rd1 Lincoln Park Gates tn T H26.
- MILLER, AUGUST (Emma) farmer (grain potatoes) WOS 100a rd1 W Henrietta Henrietta tn H39.
- MILLER BROS. (John & Rite) farmers (wheat hay potatoes) O 46a Mortimer Henrietta tn H18.
- MILLER, CARLYLE (Leona) farmer (milk) O 52a rd2 E Rochester Penfield tn H85.
- MILLER, CHARLES (Frederica) 3mch farmer (wheat potatoes) O 20a rd2 Pittsford Pittsford tn H56.
- MILLER, CHAS. (Sarah) 2mch farmer O 50a rd2 Hilton Parma tn T H25½.
- MILLER, CHARLES H. (Jennie) 3mch farmer O 100a rd2 Honeoye Falls Mendon tn H68½.
- MILLER, EDWARD C. (Ethel) 4mch farmer (potatoes grain) O 19a rd3 Webster Penfield tn H54a.
- MILLER, E. J. (Vera B.) 5mch farmer (grain potatoes) O 45a rd2 Brighton Station Brighton tn H26.
- MILLER, ERNEST (C. Maud) farmer (wheat hay potatoes) O 107a rd1 Lincoln Park Chili tn T H38.
- MILLER, F. C. (Nellie) 1mch farmer (potatoes) O 10a rd1 Rush Rush tn T H18½.
- MILLER, F. W. (Edith) 4mch "Alfalfa Meadows" farmer (alfalfa) WOS 142½a Chili Station Chili tn H53.
- MILLER, FRANK (Adella) 2mch farmer O 87a rd1 Mendon Mendon tn T H42½.
- MILLER, FRANK C. (Sophia) 2mch farmer O 64a rd2 E Rochester Penfield tn H73.
- MILLER, FRANK R. (Emma) 3mch farmer (hay grain potatoes) WOS 60a rd1 Brockport Sweden tn H68.
- MILLER, FRED (Clara) 2mch farmer (grain fruit) WOS 100a rd1 Hamlin Hamlin tn T H33½.
- MILLER, FRED A. (Georgia) farmer (apples) O 50a rd1 Adams Basin Ogden tn T H23.
- MILLER, GAGE M. (Florence) 3mch "Rose Hill" farmer (hay grain potatoes) WOS 158a rd1 Lincoln Park Chili tn H37.
- MILLER, GEO. (Catherine) 4mch farmer (wheat fruit) O 120a rd1 Webster Webster tn T H74½.
- MILLER, GEO. A. (Berice) farmer (truck) O 30a Webster Monroe tn T H48.
- MILLER, GEORGE L. (Fannie) 1mch (coal feed dealer) O 6a rd2 Rochester Henrietta tn T H10.
- MILLER, GEO. R 75a rd2 Spencerport Parma tn T H59½.
- MILLER, HERBERT A. (Mary) 1mch canal watchman (vegetables) O 8½a rd1 Brighton Station Brighton tn H48.

- MILLER, HOWARD farm hand Irondequoit Irondequoit tn H8½.
- MILLER, JOE (Bessie) 3mch farmer R H&L rd3 Spencerport Ogden tn H25.
- MILLER, JOHN farmer (wheat hay) O 30a rd1 Rochester Junction Mendon tn H86.
- MILLER, JOHN (Fannie) farmer (truck) O 25a rd1 W Webster Webster tn H79.
- MILLER, JOHN (Mary) 2mch farmer (truck) O 8a Irondequoit Irondequoit tn H8½.
- MILLER, JOHN (Anna) 3mch farmer (fruit) s apples O 59a rd1 Webster Webster tn T H39½.
- MILLER, JOHN (Lena) 4mch farmer (grain beans) O 78a Hamlin rd1 Hamlin tn T H22½.
- MILLER, JOHN farmer O 22a rd1 Honeoye Falls Mendon tn H82.
- MILLER, JOHN A. (Hattie) 1mch lach farmer (apples peaches) O 86a rd1 Charlotte Greece tn T H26.
- MILLER, JOHN EDW. (Augusta) 3mch farmer (potatoes) O 50a rd3 Webster Penfield tn T H46.
- MILLER, JOHN W. (Mary) 1ach farmer (potatoes) O 110a rd1 Victor Perinton tn H82.
- MILLER, JORGEN J. (Sophia) 3mch "Maple Grove" farmer (milk) O 98a rd1 Lincoln Park Chili tn T H29.
- MILLER, JOS. (Cecilia) farmer (grain fruit) WOS 50a Webster Webster tn H74½.
- MILLER, LUDWIG (Caroline) 9mch farmer (wheat hay grain) O 165a rd1 W Henrietta Henrietta tn T H9.
- MILLER, MICHAEL farmer (truck) O 32a rd2 Webster Webster tn H54.
- MILLER, M. J. (Euphema) 1mch "Cherry Hill Fruit and Dairy Farm" (general farming) farmer O 109a rd1 Hilton Parma tn T H39.
- MILLER, MILTON M. (Eliza G.) "Rose Hill" farmer (hay wheat potatoes) O 158a rd1 Lincoln Park Chili tn H39.
- MILLER, NELSON (Elizabeth) "Orchard Croft" farmer (fruit) O 57a rd3 Webster Penfield tn T H7.
- MILLER, PETER (Mary) farmer (truck) O 18a rd2 Webster Webster tn T H47½.
- MILLER, PETER (Elizabeth) 4mch farmer (grain) O 45a W Webster Webster tn H52.
- MILLER, P. E. (Minnie M.) immigration agent (fruit) O 28a rd1 Fairport Perinton tn T H35.
- MILLER, ROMANTA T. (Etta) 2ach "Frasier" farmer O 110a rd2 Scottsville Wheatland tn T H6½.
- MILLER, MRS. THERESA rtd O 32a Webster Webster tn H54.
- MILLER, WALTER C. (Essie V.) farmer (wheat hay) O 50a rd2 Penfield Penfield tn T H83.
- MILLER, WM. (Lillian) farmer (fruit) O 120a Morton Hamlin tn T H52.
- MILLER, WM. (Sarah E.) "Alfalfa Meadows" farmer (alfalfa stock) O 142½a O H&L Chili Station Chili tn H53.
- MILLER, WM. C. farmer (grain) WOS 80a rd1 Morton Hamlin tn T H33½.
- MILLER, WM. G. (Emma L.) 2mch farmer (potatoes wheat milk) O 105a rd3 Pittsford Pittsford tn T H48.
- MILLER, WM. J. (Barbara) 4mch farmer (fruit) O 21a rd1 Spencerport Ogden tn H43.
- MILLER, WM. J. (Sibbie) farmer O 20a Rochester Brighton tn H42.
- MILLER, WM. R. (Ethel) 3mch farmer (apples potatoes peaches) O 128a rd2 Scottsville Wheatland tn T H24.
- MILLES BROS. (Jos. A. & Geo. J.) farmers (grain potatoes) O 150a rd3 Webster Penfield tn T H11.
- MILLES, JOHN (Nettie) 5mch laborer O 5a O H&L Churchville Riga tn H36½.
- MILLS, MRS. ELIZABETH 4mch rtd O 25a rd1 Brockport Sweden tn H1.
- MILLSPARGH, WM. M. "Mulberry Place" painter (potatoes) O 6a rd1 Rush Rush tn T H30½.
- MILNE, ALFRED W. (Gertrude E.) 9mch farmer (hay) R 18a Lincoln Park Gates tn H 30½.
- MINDNICH, MORTON S. (Della I.) 3mch farmer (potatoes) O 120a rd1 E Rochester Penfield tn T H72.
- MINISTER, CHARLES P. (Cathrine) 1mch farmer (hay beans wheat potatoes) O 300a rd1 Adams Basin Sweden tn H309.
- MITCHEL, ALFRED J. (grain fruit) O 33a rd1 Greece tn T H53.

- MITCHEL, WALTER T. (Anna) 1mch farmer (grain fruit) O 35a rd1 Barnard Greece tn T H53.
- MITCHELL, ATTA (Florence) farmer (grain beans) O 43a rd1 Barnard Greece tn T H53.
- MITCHELL, CHAS. E. (Myra) 2mch farmer (milk wheat vegetables) O 8a WOS 52a rd2 Barnard Greece tn T H74.
- MITCHELL, FRANK J. (Bertha) rtd O 60a rd2 Barnard Greece tn T H73.
- MITCHELL, HARRY J. (Mum) 3mch farmer (milk corn potatoes) O 85a rd2 Barnard Greece tn T H74.
- MITCHELL, HENRY E. (Frances) farmer (apples peaches poultry) O 55a rd2 Barnard Greece tn T H74.
- MITCHELL, HENRY E. (Edith C.) farmer (apples peaches poultry) O 2a WOS 55a rd2 Barnard Greece tn T H74.
- MITCHELL, WARD farmer (fruit) O 100a rd2 Hilton Parma tn H 38½.
- MITCHELL, WM. (Bessie) 1mch farmer O 100a O H&L Chili Station Chili tn H3.
- MOCKFORD, WM. S. (Almeda) farmer O 30a O H&L Hamlin Hamlin tn T H60.
- MOGGA, JOHN (Dora) farmer (wheat) R 8a Brockport Sweden tn H43.
- MOGLE, MARTIN (Mary) farmer (hay) O 20a rd2 Barnard Greece tn H77.
- MOHUSON, ABRAHAM (Ellen) farmer (potatoes wheat) O 15a rd3 Spencerport Gates tn H4.
- MOHR, ADAM J. (Catherine E.) farmer s fruit grain O 53a rd2 Webster Webster tn T H53.
- MOHR, HENRY (Mary) farmer O 63a rd2 Webster Webster tn H53.
- MOHR, HENRY W. (Louisa) 5mch farmer (grain potatoes) O 75a rd3 Webster Penfield tn H27.
- MONK, WM. rtd O 53a Honeoye Falls Mendon tn H65.
- MOLEFASON, OTTO (AUGUSTA) 1mch farmer (vegetables) O 25a rd1 E Rochester Penfield tn H48.
- MOLIDAT, CLAUD (Nellie) farmer (potatoes) O 38a Webster Webster tn T H22.
- MOLLON LAWRENCE (Miller) 3mch farmer (truck) O 3a Honeoye Falls Mendon tn H70.
- MONES, THOS. farmer (wheat hay) O 150a Mendon Mendon tn H27.
- MONOGUE, EDW. 2mch farmer (wheat beans potatoes) O 62a rd1 Honeoye Falls Rush tn T H35.
- MONOGUE, MICHAEL (Mary) farmer (potatoes) R 53a rd1 Rochester Junction Rush tn H41½.
- MONROE, MRS. SOFIA 1mch farmer (vegetables) O 4a rd1 Brighton Pittsford tn H5.
- MONTANRELL, SAM (Rose) 4mch mason laborer (potatoes wheat) O 22a rd2 Barnard Greece tn H81.
- MONTRES, CHAS. (Annie) 3mch farmer (vegetables) O 13a Barnard Greece tn H61.
- MOOR, WM. (Mable) 2mch farmer (potatoes) WOS 105a rd2 Webster Webster tn H60.
- MOORE, ALICE rtd O 50a rd1 Clarkston Clarkston tn T H23.
- MOORE, ANSEL P. (Mary A.) 7mch farmer (milk) O 110a rd3 Spencerport Gates tn T H4.
- MOORE, B. Y. (Mary) 2mch "Mortorholm" farmer (apples) s peaches apples O 187a rd2 Hamlin Hamlin tn H33 2-8.
- MOORE, FREDERICK (Hannah E.) 2mch "Elm Crest" farmer (potatoes cabbage wheat hay beans) O 142a rd1 W Henrietta Henrietta tn T H44.
- MOORE, GEO. (Sarah) 2mch farmer (wheat) O 60a rd5 Holly Clarkston tn H4.
- MOORE, J. B. (Mildred) 2mch farmer (apples) O 75a rd1 Clarkston Clarkston tn T H16.
- MOORE, JOHN lach (berries vegetables) O 3a rd1 Maiden Lane Barnard Greece tn H54.
- MOORE, SAMUEL W. (Nellie C.) 8mch farmer (potatoes grain) O 105a rd1 Honeoye Falls Rush tn T H45.
- MOORE, STEWART L. (Florence) 2mch electrical engineer R H&L rd1 Lincoln Park Gates tn H24½.
- MOORE, WM. C. (Mary) 1mch farmer (apples peaches cabbage) O 45a rd3 Spencerport Ogden tn T H30.
- MORAN, CHAS. R. (Edna I.) 1mch farmer (potatoes) R 78a rd1 Rush Rush tn H8.
- MORAN, GEO. (Elsie) 1mch farmer (wheat) rd1 Rochester Junction Mendon tn H24.

- MORAN, JAMES (Anna) farmer (potatoes grain) O 13a rd1 Henrietta Henrietta tn T H66½.
- MORAN, MICHAEL farmer O 104a rd1 Rush Rush tn T H11.
- MORAN, RICHARD (Frances) 1mch farmer O 63a rd1 Rush Rush tn T H8.
- MORAN, WM. (Alice) farmer (hay) O 10a rd1 Rush Rush tn T H24.
- MORAN, WILLIAM H. farmer (wheat potatoes grain hay) O 50a rd1 Henrietta Henrietta tn T H63.
- MORELL, JOHN (Amelia) 5mch farmer (wheat potatoes) WOS 143a rd1 Spencerport Gates tn T H23.
- MORELL, JAS. 2mch farmer (dried apples & fruit) O 8a rd2 Spencerport Parma tn H68.
- MOREY, HIRONA 1mch farmer (grain fruit) O 63a rd1 Hamlin Hamlin tn T H33½.
- MOREY, MEBRULLE farmer (grain) s wheat beans O 112a rd1 Hamlin Hamlin tn T H46.
- MOREY, MELVILLE farmer (grain) s wheat beans WOS 63a rd1 Hamlin Hamlin tn T H33½.
- MOREY, WM. H. (Genevieve) 2mch farmer (grain) s beans WOS 80a Morton Hamlin tn T H3½.
- MORGAN (Anna L. Sarah W. Harriet E.) farmers (hay) O 14a rd2 Pittsford Pittsford tn T H15.
- MORGAN, EDW. J. (Hattie B.) 2mch farmer (wheat potatoes hay) O 70a rd2 Scottsville Chili tn H74.
- MORGAN, GIFFORD (Fanny) 3mch farmer (potatoes grain) O 250a lake r Brockport Clarkson tn T H26.
- MORGAN, GIFFORD 4mch farmer (wheat hay) O 120a Clarkson Clarkson tn H26.
- MORGAN, HENRY 4mch rtd O 133a Clarkson Clarkson tn T H26.
- MORGAN, JAS. farmer (wheat hay) O 73½a Scottsville Chili tn T H74.
- MORGAN, JOHN (Hattie) farmer (fruit) O 57a rd1 Walker tn T H46½.
- MORGAN, JOHN H. 3ach farmer (cabbage potatoes grain) O 130a rd3 Spencerport Ogden tn T H66.
- MORGAN, JOHN H. (Elma) 1mch (fruit vegetables) R 105a rd1 Barnard Greece tn T H56½.
- MORGAN, RAYMOND H. (Eva S.) farmer (vegetables) O 5a rd1 Chili Station Chili tn H25.
- MORGAN, ROBT. carpenter rd1 Walker Hamlin tn H46½.
- MORGEN, HENRY (Emily M.) 4mch "Millbrook" lawyer (grain fruit) O 133a rd1 Clarkson Clarkson tn T H26.
- MORLEY, MRS. CAROLINE farmer (apples pears) O 70a rd1 Webster Webster tn T H17.
- MORMON, JOHN (Jennie) farmer (potatoes wheat) O 250a Honeoye Falls Mendon tn H63½.
- MORNAN, WM. farmer (wheat corn) O 60a rd1 Clarkson Clarkson tn H9.
- MORONEY, JAMES farmer (apples wheat potatoes) O 43a rd2 Hilton Greece tn H30.
- MORONEY, M. J. (grain) O 63a rd2 Hilton Greece tn H40.
- MORRIS, JOHN (Ella) 3mch farmer (wheat potatoes hay) O 32a R 6a rd2 Rochester Henrietta tn T H4.
- MORRIS, JOHN W. (Addie) farmer (dairy stock) O 315a R 275a rd1 W Rush Rush tn T H46.
- MORRISON, JOHN (Alice) 9mch 2ach farmer (fruit) O 23a rd1 Fairport Perinton tn T H43.
- MORT, ALBERT (Carrie) farmer (wheat potatoes) O 58a rd2 Spencerport Parma tn H69½.
- MORT, ISAAC (Susie) 2mch farmer O 5a rd1 Brighton Brighton tn H8.
- MORT, JOHN (Frances) 3mch farmer (vegetables) O 10a rd3 Brighton Penfield tn H92.
- MORTESEN, KARL A. (Otilie) 5mch lach farmer (grain potatoes) WOS 180a rd2 Pittsford Perinton tn H96.
- MOSIER, JOS. (Sarah) farmer (fruit) WOS 78a rd1 Brockport Sweden tn T H3.
- MOSS, AUGUST (Anna) farmer (truck) O 10a rd1 Irondequoit Irondequoit tn H23.
- MOSS, FREDERICK C. (Louise) 1mch farmer (grain potatoes) O 74a rd1 Fairport Perinton tn H50½.
- MOSS, JOSEPH S. (Mary B.) 3mch farmer (wheat hay cabbage potatoes) O 50a rd1 Henrietta Henrietta tn H10½.
- MOSSGROWN, FRED (Hilda) 2mch nursery (truck) O 2½a Webster Webster tn T H60.

- MOTT, J. B. (Mary) 2mch farmer (fruit grain) O 20a E Rochester Perinton tn H3.
- MOULE, MRS. HARRIETT 1ach farmer (dairy) O 97½a Churchville Riga tn T H58½.
- MOULTON, EMERY R. (Elma) 1mch farmer (vegetables) O 17a rd2 Fairport Penfield tn H103.
- MOUREY, WM. W. (Mary) 2mch "Excelsior Fruit" farmer (fruit) O 90a rd1 Morton Hamlin tn T H5.
- MUHLHAUSER, G. (Minnie) minister R H&L Hamlin Hamlin tn T.
- MUHS, CHAS. (Anna) 3mch farmer (potatoes hay) R 10a rd1 Henrietta Henrietta tn T H20½.
- MUHS, ELMER (Anna) 5mch farmer (potatoes hay) R 40a rd1 W Henrietta Henrietta tn H26½.
- MUSH, FRED (Frederica) farmer (potatoes) O 9a rd1 W Henrietta Henrietta tn H38.
- MULLIGAN, FRANK (Ella) 5mch farmer (potatoes apples beans hay wheat) WOS 250a rd1 Brockport Sweden tn T H55.
- MULLIGAN, JOHN 3mch farmer (wheat) O 63a Clarkson Parma tn H52.
- MULSCHEGEL, THEO. (T.) 6mch farmer (grain potatoes) R 78a rd1 Pittsford Pittsford tn H7.
- MUM, MRS. AUGUSTA farmer (milk) rd1 Lincoln Park Gates tn T H30.
- MUMFORD, CARLTON J. (Anna) farmer (truck) O 15a rd2 E Rochester Penfield tn H85.
- MURPHY, GEO. E. (Lena) 3mch farmer (berries) O 7a rd3 Brighton Penfield tn H92.
- MURPHY, JAS. M. (Kate) farmer WOS 20a rd1 W Webster Webster tn H57.
- MURPHY, JOHN farmer (onions carrots) O 70a rd1 Fairport Perinton tn T H19.
- MURPHY, JOHN W. (Margaret) 1mch farmer (fruit) O 17a rd2 Hilton Greece tn T H12.
- MURPHY, JOS. (Mary) 2mch farmer (wheat beans) O 208a rd2 Scottsville Chili tn H80.
- MURPHY, RICHARD D. (Elizabeth) 3mch farmer (grain fruit) O 32a rd2 Fairport Perinton tn T H45.
- MURPHY, ROBT. (Clara) farmer (fruit grain) O 82a W Webster tn H45½.
- MURPHY, THOS. (Mary) 1mch farmer (potatoes) O 60a rd1 Clarkson Perinton tn T H7½.
- MURPHY, THOS. farmer (potatoes) O 20a rd1 W Rush Rush tn H50.
- MURPHY, THOS. H. 5mch 1ach farmer (truck) O 16a rd2 Fairport Perinton tn H52.
- MURPHY, WM. J. (Theresa) farmer (wheat beans) WOS 208a rd2 Scottsville Chili tn H80.
- MURPHY, W. T. (Louise) farmer (fruit) O 82a W Webster Webster tn H44 2-8.
- MURRAY, C. J. (Emily) 1mch farmer thresher WOS 110a rd1 Spencerport Ogden tn H43.
- MURRAY, MRS. EMILY rtd O 10a rd1 Henrietta Henrietta tn H33.
- MURRAY, THOS. (Anna) 4ach thresher O H&L Churchville Riga tn H33.
- MURRAY, WM. (Ellen B.) 3mch "Murray Hill Farm" farmer O 150a rd1 Rochester Junction Mendon tn T H67.
- MURRELL, ABRAHAM L. (Mary) 1mch farmer s fruit O 20a Clarkson Parma tn H 62.
- MUSEFELDT, CHRIST (Rose) 1mch farmer (cabbage potatoes) O 22a rd1 Brighton Station Brighton tn T H35.
- MUSEFELDT, FRANK H. (Mena) 3mch farmer WOS 70a rd3 Pittsford Pittsford tn T H48½.
- MUSEFELT, WM. (Emma) 1mch "Pugsley Hill Farm" farmer (wheat potatoes) O 70a rd2 Pittsford Pittsford tn T H59.
- MUSOME, LEWIS H. (Ella) 2mch farmer O 85a rd2 Hilton Parma tn H48 2-8.
- MUSSON, NEWTON (Mable) 4mch farmer (truck) O 53a rd2 Irondequoit Irondequoit tn T H23.
- MYERS, BARNARD farmer (fruit truck) O 60a W Webster Webster tn T H45½.
- MYERS, CHAS. (Anna) farmer (apples potatoes) O 109a Webster Webster tn T H17½.
- MYERS, FRANK truck farmer (wheat hay) O 46a rd1 Henrietta Henrietta tn H54.
- MYERS, FRED (Minnie) 3mch farmer O 62a R 100a rd1 Rush Rush tn T H41.
- MYERS, IRVING "Myers" farmer s fruit grain truck O 50a rd1 W Webster Webster tn H45½.

- MYERS, JOHN farmer (hay beans) WOS 80a Honeoye Falls Mendon tn H76.
- MYERS, THOS. A. farmer (wheat) O 218a rd1 Rochester Junction Mendon tn T H30.
- MYERS, WM. (Caroline) farmer (potatoes beans) O 30a Irondequoit Irondequoit tn H9.
- MYERS, WM. (Elizabeth) 4mch farmer (beans potatoes) O 14½a Irondequoit Irondequoit tn T H15.
- NABEER, VORBAU farm hand O 2a Irondequoit Irondequoit tn H32.
- NABER, IGNATIUS farmer (general) O 19a rd2 Irondequoit Irondequoit tn H30 2-8.
- NABER, JOSEPH (Mary) 3mch farmer (wheat potatoes) O 78a rd2 Pittsford Pittsford tn T H18.
- NABER, LYDIA farmer (gardening) s peaches truck O 18a Irondequoit Irondequoit tn H30 2-8.
- NABER, PAUL (Minnie) 4mch farmer (general) O 51a rd2 Irondequoit Irondequoit tn H30½.
- NAGLE, JOSEPH farmer fruit O 30a rd3 Webster Penfield tn H55.
- NAMES, J. B. (May) brakeman O H&L rd1 Scottsville Chili tn H57.
- NAUGHTON, BARTHOLOMEW (Anna M.) 1mch farmer (wheat potatoes) O 70a rd1 Fairport Perinton tn H19½.
- NAVEN, CLARA B. 1mch farmer (wheat hay) O 115a Churchville Riga tn H50.
- NAYLOR, WALTER T. (Electa F.) 4mch farmer (potatoes) O 165a rd1 Chili Station Ogden tn H75.
- NAYLOR, WM. (Mary) 3mch farmer (fruit) O 100a Clarkson Hamlin tn T H59.
- NEALE, WM. (Gertie) 5mch laborer R H&L Churchville Riga tn H34.
- NEEDHAM, JOHN I. (Eunice) farmer (fruit) O 27½a rd1 Barnard Greece tn T H62.
- NEILNER, FREDERICK H. (Minnie) farmer rd1 W Henrietta Henrietta tn H38.
- NEIMITZ, AUGUST 3mch farmer (general farming) O 75a rd2 Honeoye Falls Mendon tn H61.
- NELAN, THOS. J. (Mary) 3mch 2ach farmer (wheat beans potatoes) O 148a rd2 Scottsville Wheatland tn H66½.
- NELLIS, CARL (Bess) 2mch farmer (general) s potatoes fruit O 60a Clarkson Clarkson tn T H18.
- NELSON, ALBERT (Verna) 2mch farmer truck O 9½a rd2 Fairport Perinton tn H58.
- NELSON, CHARLES D. (Clara L.) 2mch farmer (wheat beans potatoes) O 274a rd1 Brockport Sweden tn T H49.
- NELSON, HAROLD W. (Ada) farmer (wheat hay) R 107a rd1 Brockport Sweden tn T H50.
- NELSON, NELS C. (Annelice) 3mch farmer (wheat potatoes cabbage) R 60a rd1 Henrietta Henrietta tn H35.
- NERACKER, JACOB (Susie) 1mch farmer (wheat potatoes) O 40a rd1 Chili Station Chili tn T H12.
- NERACKER, JAY (Ida) 1mch farmer (hay) O 7a rd1 Chili Station Chili tn H12.
- NERACKRE, GEORGE J. (Bessie) 4mch farmer (hay wheat) O 26a Spencerport Gates tn H22.
- NESBIT, JOHN (Olive) 1mch farmer thresher (grain) O 10a rd1 Hamlin Hamlin tn T H12.
- NESBITT, ARTHUR G. (Myra) 5mch farmer (fruit) O 65a rd1 Hamlin Hamlin tn H33 2-8.
- NESBITT, HARRY (Mary) farmer (general) O 70a rd1 Clarkson Clarkson tn T H22.
- NESBITT, JAMES (Ellen) 1mch farmer thresher (grain) O 112a rd1 Hamlin Hamlin tn T H24 2-8.
- NESBITT, SAM F. farmer (potatoes) O 4a Hamlin Hamlin tn H53.
- NETTINN, WM. farmer (grain fruit) O 110a Morton Hamlin tn T H3½.
- NETTIN, CHAS. F. (Mary) 8mch farmer (grain) O 84a rd1 Morton Hamlin tn T H2.
- NEUBEAND, GEO. J. (Pauline) 1mch farmer O 50a Webster Webster tn T H63.
- NEUBITT, JACOB (Minnie) farmer trucking s truck O 32a W Webster Webster tn T H47½.
- NEW, J. H. (Ella) 2mch farmer (wheat) O 55a rd1 Churchville T H84½.
- NEW, MISS MINA O H&L Adams Basin H 59.

- NEWCOMB, ALBERT H. (Mary) 2mch farmer (rye hay vegetables) O 30a rd1 Henrietta Henrietta tn H54½.
- NEWCOMB, JAMES (Clara) 4mch rd4 Barnard Greece tn H19.
- NEWCOMB, RAYMOND H. (Ada J.) farmer (general farming) O 32a rd2 E Rochester Penfield tn H86.
- NEWELL, ALBERT H. (Elsie) 1ach farmer (gen farming) O 64a rd2 Spencerport Parma tn T H59.
- NEW HARTFORD CANNING CO. canning (fruit) Hamlin Hamlin tn T H43½.
- NEWLAND, MILTON H. farmer (general) s g truck O 83a rd2 Webster Webster tn T H54.
- NEWMAN, CHISUM (Elizabeth) 1mch farmer (grain potatoes) O 111a rd3 Webster Penfield tn H60.
- NEWMAN, HARRY (Mary K.) 1mch R H&L Churchville Riga tn T H17.
- NEWMAN, JAMES M. (Sarah E.) farmer (potatoes) WOS 35a rd1 Fairport Perinton tn T H17.
- NEWMAN, JOHN W. (Mattie) farmer (fruit) WOS 40a rd1 Walker Hamlin tn T H56.
- NEWMAN, JOSEPH A. (Lena) farmer (onions carrots) WOS 30a rd2 Penfield Penfield tn T H97.
- NEWTON, ARTHUR B. (Elmira B.) 1mch "Highland Farm" farmer (potatoes cabbage) O 101a rd2 Penfield Perinton tn T H11.
- NEWTON, MARK C. (Helen) 4mch farmer (wheat potatoes oats) O 58a rd1 Henrietta Henrietta tn T H54.
- NEWTON, ORRESTON JAY (Emma) 3mch carpenter R H&L Union Hill Webster tn H43.
- NEWTON, WM. 1mch farmer (hay wheat) O 72a rd1 Henrietta Henrietta tn T H54½.
- NICELOY, CHAS (Martha) 8mch laborer R H&L Hilton Parma tn H30.
- NICHOLS, ABRAHAM L. (Florence L.) farmer (fruit) O 40a rd5 Holley Hamlin tn T H51.
- NICHOLS, CHARLES D. (Kate) 1mch 2ach "Oheka Creek" farmer (beans wheat) O 127a R 150a Mumford Wheatland tn T H57.
- NICHOLS, GEO. D. (Bessie) farmer (grain) O 10a rd2 Clarkson Clarkson tn H6.
- NICHOLS, JASON S. (Laura) farmer (wheat corn oats) O 22½a Coldwater Gates tn H27½.
- NICHOLS, HAROLD R. (Rachel P.) 3mch farmer O 5a rd3 Spencerport Ogden tn H60.
- NICHOLS, MERRISS L. (Ola) 4mch farmer (garden truck) O 18a rd1 Chili Station Gates tn H27.
- NICHOLS, T. HENRY (Eunice) farmer (wheat hay) O 26a rd1 Chili Station Chili tn H26.
- NICHOLS, WILLIAM (Mary) 4mch farmer (wheat dairy) O 100a rd1 E Rochester Penfield tn T H64.
- NICHOLS, W. H. (Mary) farmer (grain fruit) O 100a rd1 Walker Hamlin tn T H30½.
- NICOLAI, FRED (Bertha) 1mch farmer (grain) O 68a Walton Hamlin tn T H28.
- NICOSIA, PAOLINA (Mary) 1mch "Primus Vegetable Farm" farmer (lettuce celery) O 140a rd2 Macedon Perinton tn T H47.
- NILES, FRED J. (Mary J.) 2mch farmer (gen farming) O 80a rd1 Honeoye Falls Rush tn H34.
- NISBAUM, ISRAEL (Fannie) 6mch farmer (wheat oats) R 150a rd1 Henrietta Henrietta tn H9.
- NIXON, ERNEST (Mary) farmer (gen farming) WOS 135a rd1 Clarkson Clarkson tn T H13½.
- NIXON, WM. (Jennie) 2mch O 135a rd1 Clarkson Clarkson tn T H13½.
- NOBLE, BERTRAM G. (Nenah) 1mch farmer (wheat potatoes) O 32½a rd1 Lincoln Park Gates tn T H53.
- NOBLE, JAMES A. (Gertrude) 3mch "Hillcrest" farmer foreman (potatoes poultry) O 24a rd1 Adams Basin Ogden tn T H19.
- NOGAN, ISAAC (Sarah) 5mch "Nogan Homestead" farmer (dairy) O 151a rd2 Brighton Brighton tn H44.
- NOLAN, JOHN (Mary) 4ach farmer (wheat beans) WOS 160a rd3 Churchville Riga tn T H36½.
- NOLL, HENRY (Caroline) 1mch farmer (gardening) O 10a rd2 Irondequoit Irondequoit tn T H9.
- NORRIS, D. S. (Ruth) farmer (general) O 67a W. Rush Rush tn T H19.
- NORTHEN, JAMES A. (Sarah) farmer (vegetables) O 10½a rd1 Spencerport Gates tn T H15.



- NORTHROP, ABEL G. (Lila) 1mch farmer O 5a rd1 E Rochester Penfield tn H72.
- NORTHROP, RUTH A. 2mch farmer (potatoes cabbage) O 71a rd1 E Rochester Penfield tn H58.
- NORTHROP, WILLIS B. (Lyda) "Maple Wood Farm" farmer (gen farming) O 60a rd3 Webster Penfield tn H32½.
- NORTHRUP, ABIJAH L. (Ella G.) 2mch farmer (wheat potatoes) O 42a rd1 Barnard Greece tn H51.
- NORTHRUP, EDWIN A. (Mable A.) 2mch "Locust Hill Farm" farmer (apples wheat peaches) O 60a WOS 62½a rd2 Brockport Sweden tn T H25.
- NORTHRUP, GEORGE E. (Lottie) 2mch "Old Home Fruit Farm" O 90a rd2 Hilton Greece tn T H12.
- NORTON, WM. (Helen) 2mch farmer (general) O 60a rd1 Brockport Sweden tn T H32.
- NOYES, BURWELL (Ella) 5mch electrician O 10a rd2 Barnard Greece tn H76.
- NUGENT, M. E. (Julia) 4mch farmer (general) O 76a rd1 Brockport Sweden tn T H24.
- NUNDA, ARTHUR (Lidda) 2mch farmer (general) O 50a rd2 Walker Parma tn H14.
- NUNDY, DAVID (Dora) 1mch farmer (fruit grain) O 73a Walker Hamlin tn T H41.
- NUNDY, JOHN (Helen) farmer (grain fruit) O 93a rd1 Walker Hamlin tn T H49.
- NUNDY, JOSEPH (Ethel) 1mch farmer (grain) O 60a rd1 Walker Hamlin tn T H49.
- NUTT, WM. E. (Anna) farmer (general farming) O 41a Chili Station Chili tn H22.
- NUTZMAN, CHARLES (Jennie) 1mch farmer (potatoes) R 56a rd3 Webster Penfield tn H60.
- NYE, MISS DELIA J. "Nyehurst" farmer (beans) O 18a rd3 Pittsford Pittsford tn T H33.
- NYE, MILES M. (Mame) farmer (general farming) O 70a rd3 Pittsford Pittsford tn T H33.
- OAKS, WM. (Charlotte) 1mch farmer (fruit vegetables) rd1 Fairport Perinton tn T H43.
- O'BRIEN, CHAS. E. farmer (potatoes grain) O 130a rd1 Rochester Junction Rush tn T H14½.
- O'BRIEN, DENNIS (Mary) 4mch farmer (hay beans) O 122a rd5 Holly Clarkson tn H4.
- O'BRIEN, DENNIS W. (Katherine) 6mch farmer (truck) O 30a rd1 Clarkson Clarkson tn H20.
- O'BRIEN, J. S. (Helen) 2ach farmer (alfalfa grain) O 132a rd3 Churchville Riga tn T H59.
- O'BRIEN, JAS. (Winnie) 4mch farmer (wheat) O 100a rd1 Clarkson Clarkson tn H7¾.
- O'BRIEN, JAMES T. (Margaret) 1mch lach farmer (grain beans potatoes) O 100a rd 1 Clarkson Clarkson tn H72-8.
- O'BRIEN, JOHN (Mary) farmer (tomatoes beans) O 60a rd1 Brockport Sweden tn T H23.
- O'BRIEN, PATRICK P. (Agnes) 7mch farmer (potatoes grain) WOS 120a rd1 Honeoye Falls T H6.
- O'BRIEN, THOMAS (Johanna) farmer O 16a N Bloomfield Mendon tn T H88.
- O'BRIEN, T. J. (Katherine) 4mch farmer (wheat beans) O 120a rd1 Clarkson Clarkson tn T H7½.
- OCHS, JOHN (Elizabeth) 1mch farmer (wheat cabbage fruit) O 100a Clifton Riga tn H57½.
- OCKE, FRANK (Minnie) 2mch farm laborer rd2 Ontario Webster tn H10½.
- OCKENDEN, ARCHIE L. (Elizabeth) farmer (truck) s truck O 3a R 6a rd1 Irondequoit Irondequoit tn H 5½.
- O'CONNELL, JOHN (Lucy) 5mch farmer (grain beans) O 140a rd2 Clarkson Clarkson tn H6.
- O'CONNOR BROS. (Patrick & Edward) farmers (potatoes) O 15a rd1 Fairport Perinton tn H17.
- O'CONNOR, JOHN (Katherine) 3mch farmer (potatoes cabbage) O 100a rd1 Rochester Junction Rush tn T H14½.
- O'CONNOR, URIAH J. (Georgianna) 2mch farmer (wheat hay dairy) O 75a rd1 Barnard Greece tn H56.
- ODELL, ARTHUR (Jessie M.) 2mch farmer (Holstein cattle apples grain) rd2 Spencerport Parma tn T H55.

- ODELL, FOREST R. (Anna) farmer (fruit) O 43a Adams Basin Ogden tn H12½.
- ODENBACH, FRED (Estella) hotel (peaches) O 70a rd2 Hilton Greece tn T H2.
- O'DONELL, PATRICK (Catherine) farmer (potatoes) O 12a rd1 Honcoy Falls Rush tn H45.
- OEHLBECK, ARTHUR (Tenna) 1mch farmer (grain) s wheat beans O 60a rd1 Morton Hamlin tn T H9.
- OEHLBECK, CHAS. 4mch farmer (wheat beans) WOS 205a Clarkson Clarkson tn H16.
- O'HARA, J. F. (Ellen) 1mch farmer (potatoes) O 28a rd1 W Rush Rush tn H47½.
- O'LARRY, EUGENE (Anna) 2mch farmer O 55a rd2 E Rochester Penfield tn T H86.
- OLDENBURG, HENRY (Reka) 1mch farmer (potatoes) O 24a rd3 Webster Penfield tn H39.
- O'LEARY, FRANCIS farmer (grain fruit) O 16a rd2 Fairport Perinton tn T H74.
- O'LEARY, MAURICE T. (Honora) 2mch farmer (fruit) O 12a rd2 Fairport Perinton tn T H74.
- O'LEARY, T. F. (Catherine) 1ach farmer "Hilltop Crescent" (potatoes fruit) O 45a rd2 Fairport Perinton tn T H74.
- OLIPHANT, WILMER H. (Carrie) 1lmch farmer (vegetables) O 20a rd1 Barnard Greece tn T H58.
- OLIVER, ELMER (Zilpak) 1mch farm laborer O 20a Clifton Chili tn H77½.
- OLMSTEAD, CARL P. (Florence) 1mch farmer (vegetables) O 50a rd2 Chili Station H86.
- OLNEY, FRED D. (Mary L.) 3mch farmer (asparagus) O 135a rd1 Brighton Pittsford tn T H2.
- OLSTREICH, HENRY (Minnie) 4mch farmer (vegetables) O 14a rd3 Webster Penfield tn H27½.
- OMROD, WM. L. "Hilltop Farm" farmer (grain beans) O 216a O H&L Churchville Riga tn T H16.
- OPHARDT, BEN (Minnie) 1mch farmer (wheat) WOS 70a rd1 Clarkson Clarkson tn H17.
- OPHARDT, HENRY farmer (potatoes) WOS 226a rd1 Clarkson Clarkson tn T H15.
- OPHARDT, WM. (Minnie) farmer (fruit) WOS 70a rd1 Clarkson Clarkson tn T H17.
- OPPERMAN, CHAS. (Louise) 2mch farm laborer O 1a rd2 Irondequoit Irondequoit tn H14.
- OPPERMORE, JOHN farmer (fruit truck) O 8½a Irondequoit Irondequoit tn T H6¼.
- ORNT, FRED J. 3ach farmer (potatoes wheat) O 80a rd1 E Rochester Penfield tn T H72.
- ORNT, GEORGE F. (Emma) 4mch farmer (potatoes grain) WOS 92a rd2 E Rochester Penfield tn H85.
- ORNT, LEWIS F. (Ivah F.) 5mch farmer (wheat) WOS 110a rd1 E Rochester Penfield tn H71.
- OSBORNE, CLARENCE E. (Phoebe) 1mch farmer (potatoes) R 100a rd1 Churchville Ogden tn T H64.
- OSBORNE, GEORGE S. (Mary) 6mch farmer (potatoes wheat) O 48a rd3 Spencerport Ogden tn T H47.
- OSBORNE, HARRY J. (Lulu) 3mch farmer (wheat potatoes cabbage) R 58a rd3 Spencerport Ogden tn H47.
- OSBURN, J. W. (Lena) "Evergreen Poultry" piano mfg (poultry) O 5a rd1 Fairport Perinton tn T H25.
- OSBURNE, STEVEN S. (Ellen) farmer (vegetables) O 60a rd3 Spencerport Ogden tn T H47.
- OSTRANDER, ALBERT R. (Carrie) 2mch farm laborer R H&L rd1 Hilton Parma tn H28.
- OSTRANDER, CHARLES (Nellie) 4mch R 90a Hilton Parma tn H35.
- OSTREICH, WM. (Minnie) 2mch farmer (grain potatoes) O 19a rd1 Brighton Station Brighton tn H44½.
- OSTROM, GEORGE M. (Sarah) 3mch "Spring Ridge" farmer (milk) s Jersey milk O 43a rd3 Spencerport Gates tn T H2.
- OTTO, HARRY A. (Hortense) 4mch farmer (potatoes cabbage) O 40a rd1 Fairport Perinton tn T H8.
- OWEN, THOS. O. (Isabel) 1mch farmer (hay grain) O 100a rd1 Henrietta Henrietta tn H9.
- OWEN, WM. H. (Bridget) 2mch farmer (potatoes) O 4a rd2 Scottsville Chili tn H72.
- OWENS, MRS. HARRIET 3mch O 24a O H&L Churchville Riga tn H36.

- OWENS, JOHN (Anna) 2mch farmer s truck O 22a W Webster Webster tn T H58½.
- OWENS, WM. (Mary) 7mch laborer O H&L Churchville Riga tn H57.
- PAALONA, PAUL A. farmer (vegetables) O 6a rd1 Barnard Greece tn H68½.
- PAETH, WM. (Johannah) 2mch farmer (wheat) O 90a Clarkson Hamlin tn H52.
- PAFKA, LEWIS A. (Louisa) 4mch farmer (grain potatoes) O 60a rd1 Henrietta Henrietta tn H66½.
- PAFKA, WM. (Lena) 4mch farmer (corn potatoes) O 18a WOS 30a rd2 Pittsford Henrietta tn T H17.
- PAGELS, CHAS. (Margaret) 2mch farmer (grain fruit) WOS 97a rd1 Hamlin Hamlin tn T H22.
- PAGELS, WM. (Daisy) 1mch farm land R H&L rd1 Hamlin Hamlin tn T H13 2-8.
- PAGET, J. H. (Sarah) farmer (truck) O 20a rd2 Webster Webster tn H27½.
- PAINE, CHAS. rtd O 150a rd1 Clarkson Clarkson tn T H22.
- PAINE, CHESTER A. (Josephine) farmer (vegetables) O 34a Pittsford Pittsford tn T H7.
- PAINE, HERBERT J. (Mary) farmer (apples peas) O 204a rd2 Barnard Greece tn T H63.
- PAINE, WILLIS farmer (apples) O 104a rd2 Barnard Greece tn T H63.
- PALLIK, JOHN (Florence) 5mch farmer (vegetables) O 34a rd2 Barnard Greece tn H63.
- PALMER ELTON L. (Margaret) 1mch "Hickory Grove" farmer O 170a W Main St Honeoye Falls Mendon tn T.
- PALMER, FRED C. (Catherine) 1mch farmer (wheat hay potatoes) R 55a rd2 Spencerport Parma tn T H79.
- PALMER, GEO. A. (Josephine) 1mch farmer rd1 Lincoln Park Chili tn T H43.
- PALMER, JAMES (Frances) 2mch "Glen Poultry Farm" farmer (poultry) O 64a rd2 Fairport Penfield tn T H102.
- PALMER, NELSON O 85a rd2 Spencerport Parma tn T H72.
- PALOGGIE, CESSETRO (Domenica) farmer 1mch (vegetables) O 10½a rd1 Spencerport Gates tn T H15.
- PANDEL, LOUIS G. (Lena) farmer (cabbage wheat oats) O 30a rd3 Spencerport Ogden tn T H62.
- PARKER, ALBERT H. (Emily) 1mch farmer (potatoes) O 55a rd2 Pittsford Pittsford tn H22.
- PARKER, CHAS. R. (Hattie) 2mch farmer (cabbage beans) O 111a rd3 Spencerport Ogden tn T H40.
- PARKER, FRANK A. (Jennie M.) 1mch "White Feather Poultry Farm" farmer (poultry fruit) O 23a rd1 Fairport Perinton tn T H17½.
- PARNELL, SILAS J. (Jennie) "Stony Brook" farmer (grain potatoes) O 95a rd2 Fairport Perinton tn T H76.
- PARMALEE, RANSON T. (Kate) 3mch farmer (apples wheat peaches) O 65a rd1 Adams Basin Ogden tn T H29.
- PARMELEE, EARLE W. (May) 2mch "Atwater Farm" farmer (wheat peas) R 100a rd3 Bergen Riga tn T H29½.
- PARNELL, GARFIELD S. (Agnes) 3mch "Maple Homestead" farmer (wheat hay) O 106a rd3 Churchville Riga tn H36.
- PARR, GEO. (Hattie) 1mch farmer (truck) O 18a rd1 W Webster Webster tn T H25 2-8.
- PARRISH, CHARLES L. (Lucy H.) 1mch farmer (apples wheat potatoes) O 46a rd1 Barnard Greece tn H41½.
- PARRISH, FRANKLIN B. (Esther) farmer (wheat peaches) O 60a rd2 Barnard Parma tn T H75.
- PARRISH, PHILO (Helen) farmer (apples) O 20a rd2 Barnard Greece tn H63.
- PARRISH, P. C. farmer O 122a rd2 Honeoye Falls Mendon tn T H94.
- PARSHALL, ROBERT L. (Pearl) 4mch farmer (potatoes) R 14a rd2 Penfield Penfield tn H42.
- PARSONS, DE WITT (Gertrude) 5mch farmer (hay wheat beans potatoes) O 71a rd1 Lincoln Park Chili tn T H14.
- PARSONS, EDW. JAS. (Lena) 3mch farmer fruit O 13a R 1a rd1 Barnard Greece tn T H68½.
- PARSONS, GEORGE (Elizabeth) farmer (potatoes) O 20a rd3 Webster Penfield tn H9½.

- PATRICK, FRANK (Sarah) 2mch farmer (hay potatoes) O 57a rd1 Adams Basin Ogden tn T H67.
- PARTRIDGE, E. H. (Eva B.) 1mch farmer (hay grain) O 113a rd2 Honeoye Falls Mendon tn H96.
- PARTRIDGE, KATHERINE MRS. farmer s apples berries O 20a W Webster Webster tn T H67.
- PARTRIDGE, WM. farmer (truckman) O 20a W Webster Webster tn H66.
- PATTE, MRS. JULIA 2mch farmer (fruit grain) s peaches pears berries O 60a rd1 Morton Hamlin tn TH20.
- PATTEN, WM. H. farmer (wheat potatoes) O 10a rd1 Brockport Sweden tn H39.
- PATTERSON, FRED (Ella) farmer (grain beans) WOS 70a rd30 Morton Hamlin tn T H8½.
- PATTERSON, HENRY (Emma) farmer (hay wheat potatoes) R 115a rd1 Lincoln Park Gates tn H26.
- PATTERSON, HENRY J. 1ach farmer (cabbage potatoes) O 21a rd1 Fairport Perinton tn H44.
- PAUCKNER, JOHN (Jennie) farmer O 29½a rd1 Henrietta Brighton tn H55.
- PAUL, PETER (Angelia) 3mch farmer (vegetables) R 22a rd1 Fairport Perinton tn T H37.
- PAUL, PETER V. (Anna K.) 3mch farmer (grain potatoes) O 126a rd2 Brighton Station Brighton tn T H43.
- PAULMETTER, GRAND G. (Julie) rd2 Spencerport Parma tn H68.
- PAUMAN, WM. S. (Mary) 8ach farmer (truck) O 42a rd1 Irondequoit Irondequoit tn T H31.
- PAYNE, CHAS. (Emma B.) 1mch farmer O 22½a rd1 Spencerport H41.
- PAYNE, GEORGE J. (Minnie A.) 5mch farmer (truck) O 30a rd1 E Rochester Penfield tn H70.
- PAYNES, GEORGE (Elizabeth) farmer (apples beans) O 28a rd1 Henrietta Henrietta tn T H10½.
- PAYNES, JAMES E. (Jennie) 1mch farmer (wheat hay potatoes) O 36a rd1 Scottsville Chili tn H69.
- PEACOCK, GEORGE 1mch florist (asters) O 27a rd3 Spencerport Gates tn T H4.
- PEACOCK, GEORGE B. (Ella) 1mch florist (violets) rd3 Spencerport Gates tn H4.
- PEACOCK, JOHN H. (Louise C.) 1mch "Maple Fruit Farm" farmer (fruit) O 83a rd1 Spencerport Ogden tn T H8.
- PEAK, HOWARD O. (Florence) 2mch farmer (wheat beans potatoes) WOS 56a rd2 Brockport Sweden tn T H34.
- PEARIN, N. B. farmer (truck) O 50a rd2 Irondequoit Irondequoit tn H32.
- PEARL, CHAS. W. (Minnie) 5mch carpenter (potatoes) R 9a rd3 Brighton Penfield tn H63.
- PEARSON, MORLEY H. (Ruth R.) 1mch farmer (apples cherries) O 49a R 36a rd2 Barnard Greece tn H63½.
- PEART, FRED H. (Josephine) 2mch farmer (truck) O 90a rd1 W Webster Webster tn H44.
- PEASE, CHAS. (Annie) 2mch farmer (grain) O 60a rd1 Clarkson Hamlin tn H58.
- PEASE, HUBERT J. "Chestnut Grove" farmer O 167a rd2 Spencerport H64.
- PEASE, WARREN H. (Alta Kate) 4mch "Oakwood farm" (wheat beans fruit registered Holsteins) O 324a Mumford Wheatland tn T.
- PECK, BERT (Caroline) 2ach farmer (fruit) O 40a rd1 Fairport Perinton tn T H50.
- PECK, EARNEST (Marie) 3mch farmer (truck) O 30a W Webster Webster tn H66.
- PECK, FRED E. (May A.) 1mch farmer O 235a WOS 160a rd2 Spencerport T H59.
- PECK, VIRGIR B. (Edna) 6ach farmer O 176a rd2 Spencerport T H59.
- PECKHAM, GEO. (Agnes) laborer R H&L rd1 Walker Hamlin tn H56.
- PEER, GEO. E. (Helen) farmer (milk stock) O 90a O H&L Chili Station Chili tn T H21.
- PEET, MRS. H. F. 1mch farmer (grain hay) O 50a rd1 Brighton Station Brighton tn T H49.
- PEET, J. C. (Mable) nurseryman (nursery) s nursery stock O 100a Webster Webster tn H59.
- PEETS, CHARLES W. (Augusta) 2mch farmer (grain potatoes) O 75a rd2 Pittsford Henrietta tn T H14½.

- PEFFER, FRANK O 12½a rd2 Spencerport H58.
- PEFFER, FRED (Ada) 3mch farm hand rd1 Clarkson Clarkson tn T H23.
- PEGLOW, JOHN F. (Augusta) 3mch "Lockwood" farmer (grain) R 80a rd1 Fairport Perinton tn T H63.
- PEIN, WM. (Emma) 3mch farmer truckman (vegetables) O 10a W Webster Webster tn H65.
- PELLETT, CHAS. H. (Sarah) gen store O 1¾a Webster Webster tn T H8.
- PELLETT, JOHN (Nora) 2mch farmer O 60a Webster Webster tn T H22.
- PELLETT, THOMAS (Malinda) farmer (truck) O 28a W Webster Webster tn T H25 2-8.
- PELLETT, WM. (Carrie) 4mch farmer (truck) O 28a W Webster Webster tn H25 2-8.
- PENCYLEAN, WM. farmer (grain beans) O 130a rd1 Morton Hamlin tn T H3.
- PENGELLY, JAS. (Martha) farmer O 150a Churchville Riga tn T H62.
- PENGELLY, WM. J. (Grace) 1mch farmer (wheat hay potatoes) O 150a rd1 Churchville Ogden tn H89.
- PENLON, WM. (Elizabeth) 4mch brakeman (vegetables) O 2a rd2 Irondequoit Irondequoit tn H8.
- PENMAN, JOHN S. (Margaret) 5mch farmer (wheat hay beans potatoes) WOS 350a rd1 Scottsville Chili tn H62.
- PENNELS, THOMAS (Mary) farmer (wheat potatoes) O 50a rd2 Barnard Greece tn T H63¾.
- PENSGEN, ANTONY (Matilda) 3mch farmer (wheat apples) O 54a W Webster Webster tn T H66.
- PEO, JOSEPH E. (Grace) 4mch farmer (hay grain) R 12a rd1 Spencerport Gates tn T H10.
- PEPK, GUSTAV (Minnie) farmer (potatoes) WOS 88a rd2 Pittsford Pittsford tn H15.
- PERKINS, CHARLES J. (Mary) 1mch farmer (wheat hay potatoes) WOS 107a rd2 Pittsford Pittsford tn T H36½.
- PERKINS, WORDEN C. (Anna L.) 3mch farmer (wheat corn potatoes) O 50a rd2 Barnard Greece tn H81.
- PERMODY, RICHARD P. (Teresa) 11mch farmer (wheat beans hay) O 196a rd33 Bergen Riga tn T H26.
- PERRIN, JOHN farmer O 45a Webster Webster tn H2.
- PERRY, CHAS. (Gertrude) 1mch farmer O 60a rd1 Adams Basin Ogden tn T H74.
- PERRY, J. WALTER (Myrta) farmer (grain) WOS 100a rd1 W Henrietta Henrietta tn T H38.
- PERRY, JOHN H. (Susan) farmer (wheat hay potatoes) O 102a rd1 W Henrietta Henrietta tn T H39½.
- PERRY, NAPOLEON (Mandy) farmer (wheat potatoes) O 104a rd1 Scottsville Chili tn H36.
- PERRY, TOM laborer (vegetables) O 4a rd1 Hamlin Hamlin tn T H12.
- PESHER (Elizabeth B.) 2mch O 150a rd2 Spencerport Parma tn T H68.
- PETEE, VINCENT M. (Anna) 3mch laborer rd3 Spencerport Ogden tn H35.
- PETERS, ABRAHAM J. (Anna) 9mch farmer (grain potatoes) WOS 53a rd1 E Rochester Penfield tn T H29.
- PETERS, CHAS. (Mary) 1mch r r man O H&L Chili Station Chili tn H40.
- PETERS, FRANK W. (Maude) 6mch farmer (onions celery) O 70a rd2 E Rochester Penfield tn T H85.
- PETERS, FRED V. (Louisa) 6mch machinist (fruit potatoes) O 9a rd1 Fairport Perinton tn H43.
- PETERS, GEORGE R. farmer (potatoes) O 25a rd2 E Rochester Perinton tn T H9.
- PETERS, FRED (Minnie) 1mch farmer (wheat) WOS 50a rd3 Pittsford Mendon tn H3.
- PETERS, HENRY (Ada) 5mch farmer (grain potatoes) R 40a rd2 E Rochester H30.
- PETERS, JACOB (Ella) 1mch farmer potatoes O 25a rd2 E Rochester Perinton tn T H9.
- PETERS, LEWIS (Bertha T.) shipping clerk O H&L rd3 Spencerport Ogden tn H87.
- PETERSON, PETER (Lillie) 5mch farmer (wheat hay potatoes) O 70a rd1 Henrietta Henrietta tn T H63.
- PETRIE, FRANK D. (Fannie) 3mch farmer (truck fruit) O 103a rd2 Clarkson Clarkson tn H15.

- PETRILLA, PENFIELD (Susie) farmer (grain) s potatoes celery O 36a E Henrietta Henrietta tn H40.
- PFEFFIN, JOHN F. (Anna) farmer (beans fruit) WOS 90a rd2 Brockport Sweden tn H19.
- PFENNINGER, R. D. "Cold Springs" farmer O 6a R 90a rd1 Fairport Perinton tn T H20.
- PFENNINGS, C. (Gladys) 2mch farmer O 47a WOS 42a Chili Station Chili tn H23.
- PFENNINGS, CHARLES G. (Rose) 2mch farmer (corn potatoes) O 24a rd2 Penfield Penfield tn H47½.
- PFROMER, FRED W. (Josephine M.) 4mch "Bird Wood" farmer (fruit potatoes) O 83a Victor Perinton tn H99.
- PFROMER, WM. H. (Minnie) 3mch farmer (grain potatoes) WOS 123a rd1 Victor Perinton tn H82½.
- PHAON, E. CARSON (Alice E.) farmer (fruit vegetables) O 10a Barnard Greece tn T H59.
- PHELAN, MARTIN S. (Anna F.) 2mch farmer (hay) R 11a rd1 W Henrietta Henrietta tn T H49.
- PHILLIPS, FRANK (Mable) 1mch farmer s fruit potatoes WOS 75a Union Hill Webster tn T H64½.
- PHILLIPS, FREDERICK (Lydia) farmer s wheat potatoes O 75a Union Hill Webster tn T H64½.
- PHILLIPS, JOHN G. (Mary) 2ach "Oakwood" farmer (milk wheat potatoes) WOS 200a rd2 Scottsville Wheatland tn T H23.
- PHILLIPS, MYLES (Mary) 2mch farmer (apples wheat potatoes) WOS 100a rd2 Brockport Sweden tn T H25.
- PICKENS, ALFRED (Lucy) 2mch farmer (wheat beans) O 40a N Greece Greece tn H26.
- PICKENS, WILLIAM A. (Agnes) 2mch farmer (grain fruit) O 72a rd1 Charlotte Greece tn T H26½.
- PICKERING, HOWARD B. (Louisa) 2mch "Far View" farmer (potatoes) O 142a rd2 Fairport Perinton tn T H85½.
- PICKETT, EUGENE (Margaret) 4mch farmer (grain) O 73a rd1 W Rush Rush tn H19.
- PIERCE, CHESTER J. (Florence) farmer (hay fruit) O 25a rd3 Spencerport Ogden tn T H62½.
- PIERCE, MRS. HANNAH L. 1mch "Pierce Homestead" farmer (hay) O 86a rd2 Webster Penfield tn T H6.
- PIERCE, MRS. JULIA farmer (fruit) O 60a W Webster Webster tn T H1½.
- PIETSCHMANN, WM. (Clara) 2mch farmer (potatoes) O 52a rd2 Pittsford Pittsford tn T H18.
- PIKE, HERMAN (Ella) farmer (garden truck) O 20a W Webster Webster tn H51.
- PIKE, NORMAN rtd rd2 Brockport Clarkson tn T H32.
- PIGLOW, LOUIS F. (Mary) 1mch farmer (potatoes) O 35a rd2 Pittsford Pittsford tn H28.
- PIKNET, WM. (Ellen) 3ach 2mch farmer O 205a WOS 16a Chili Station Chili tn H22½.
- PILGOR, ED. (Sarah) farmer (wheat apples) O 90a rd1 W Webster Webster tn T H18.
- PILLEN, HENRY. (Emma) farmer (truck) O 8a rd2 Irondequoit Irondequoit tn H8.
- PIMM, CLIFFORD R. (Jennie) farmer (wheat grain) WOS 100a Churchville Riga tn H58.
- PIMON, EDWIN (Carrie) 4mch farmer O 18a O H&L Churchville Riga tn H34.
- PIMM, FREDERICK (Libby) 4mch farmer (wheat beans) O 75a WOS 74a Churchville Riga tn T H22.
- PIMM, GEO. H. (Eliza) 4mch farmer (wheat beans) O 60a WOS 70a rd3 Churchville Riga tn H38½.
- PIMM, JAS. (Susan) 1mch farmer O 76a O H&L Churchville Riga tn H34.
- PINK, E. (Isabelle) 3mch farmer O 40a Chili Station Chili tn H23½.
- PINKNEY, CHAS. D. (Laura) 1mch farmer O 70a rd1 Webster Webster tn T H64.
- PINKNEY, HERBERT (Myrtle) farmer (fruit) s apples O 40a Webster Webster tn T H39.
- PINKREY, FRANK (Hattie) farmer (grain) WOS 70a Webster Webster tn T H39.
- PIPER, BERT (Nina) 5mch farmhand Webster Webster tn T H62.
- PITCHER, EUGENE J. (Mina) 1mch farmer teamster (grain fruit) O 48a rd2 Spencerport H68.
- PITT, WM. (Marion) farmer (truck) O 19a rd1 W Webster Webster tn H58.

- PITTARD, THOMAS (Eliza) farmer (beans grain) O 30a rd1 Brockport Sweden tn T H43.
- PITTS, EARL (Lottie) 1mch (grocery man) O H&L Clifton Chili tn T H77½.
- PIXLEY, EDWIN M. (Mary R.) 1mch teamster (grain) O 20a Lincoln Park Gates tn T H21.
- PLAIN, FRED W. (Lena J.) 8mch farmer (wheat hay) R 210a rd1 Rochester Junction Mendon tn T H66.
- PLAIN, HAROLD F. (Dorothy) 2mch farmer (wheat potatoes) WOS 125a rd1 Rush Rush tn H13.
- PLAIN, JOSEPH H. (Margaret) 1mch farmer (hay) O 15a rd2 Honeoye Falls Mendon tn T H53.
- PLATT, FRANK (Lillian) 2mch farmer (vegetables) WOS 9a rd2 Irondequoit Irondequoit tn T H24.
- PLATT, JOHN (Helen) 1mch farmer (truck) rd2 Irondequoit Irondequoit tn H24.
- PLUM, MISS JANE A. "Plum Farm" farmer (corn) O 36a rd2 Fairport Perinton tn T H45.
- PLUMB, WALKER C. (Mary A.) 1mch farmer (sheep) O 101a Fairport Perinton tn H21.
- PLUMMER, ALFRED (Dora) 2mch mason (grain) R 32a R H&L rd1 E Rochester T H23.
- POECKOCK, THOS. W. (Maggie) 8mch farmer (wheat peas beans) WOS 106a rd33 Bergen Riga tn T H26.
- POPE, BERTRAND L. (Anna L.) 1mch farmer (fruit wheat) O 10a rd2 Rochester Brighton tn H3.
- POPE, LORING J. farmer (wheat) O 40a rd2 Rochester Brighton tn H51.
- POMEHL, JACOB (Lena) 2mch farmer (vegetables) O 13a rd1 Irondequoit Irondequoit tn T H24.
- PORTER, DOUGLAS (Ella) 2mch farmer (wheat) O 128a R1 Clarkson Clarkson tn H71½.
- PORTER, GEO. (Clara) farmer R 100a Clifton Chili tn H77½.
- PORTER, MARY MRS. farmer (hay) O 14a rd1 Scottsville Chili tn H69½.
- PORTER, OTIS R. (Hazel) 1mch farmer (wheat hay potatoes) WOS 67a rd1 Henrietta Henrietta tn H11.
- PORTER, WILLIAM laborer (hay) O 8a rd1 Chili Station Chili tn H25.
- PORTEY, MARTIN (Mary) 2mch farmer (grain) R 66a rd2 Webster Webster tn H12½.
- POST, ALBERT W. (Nellie) 3mch farmer (apples wheat) O 20a R 40a rd1 Charlotte Greece tn H14.
- POST, CHARLES G. (Laura) 3mch "Chestnut Manor" farmer (wheat potatoes cabbage) O 70a rd1 W Henrietta Henrietta tn T H46½.
- POST, GEORGE W. (Rose) 3mch farmer (wheat hay potatoes) O 100a rd1 W Henrietta Henrietta tn T H37.
- POTTE, JOHN (Elizabeth) 4mch farmer (beans cabbage wheat) WOS 170a rd2 Brockport Sweden tn T H19.
- POTTER, W. A. (Mary) farmer (wheat hay) rd1 Lincoln Park Gates tn T H25.
- POTZKER, EMIL (Bertha) 5mch farmer (vegetables) O 5½a rd1 E Rochester Penfield tn H48.
- POWELL BROS. (Arthur C. Irving J.) "Pine Hurst" farmers (potatoes) O 120a rd1 Rochester Junction Mendon tn T H15½.
- PRABLER, ANTHONY (Margaret) 4mch farmer (wheat hay) O 60a rd3 Webster Penfield tn H9.
- PRATT, ASA (Emma) 1mch farmer (potatoes beans fruit) O 28a rd3 Spencerport Ogden tn T H40.
- PRATT, FRED W. farmer (vegetables) WOS 10a rd2 Irondequoit Irondequoit tn H23.
- PRATT, HORACE (Mary) farmer (wheat hay) O 30a rd31 Bergen Sweden tn H40½.
- PRESTON, CHARLES J. (Clara) 6mch farmer (fruit truck) O 30a rd1 Barnard Greece tn H48½.
- PRESTON, JOHN (Mary) 1ach farmer (fruit vegetables) O 25a rd1 Barnard Greece tn H48½.
- PRESTON, JOHN E. (Margaret) 5mch farmer (truck) O 37a rd2 Irondequoit Irondequoit tn H30 rd2.
- PRICE, FRANK K. (H. May) 1mch supervisor of roads (vegetables) O 6a rd1 Rush Rush tn T H10½.
- PRICE, JOHN (Jenny) 1mch 1ach farmer O 125a O H&L Chili Station Chili tn H53½.
- PRIEM, JOHN (Minnie) rtd O 112a rd1 Hamlin Hamlin tn T H10½.

- PRIEST, EDSON (Elizabeth) 2mch farmer (vegetables) O 11a rd3 Webster Penfield tn H32½.
- PRIEST, JOHN (Carrie) 1mch farmer (wheat hay) O 105a rd1 E Rochester Penfield tn H57.
- PRIEST, MANNING (Hattie) 6mch "Smart" farmer (vegetables) s berries cucumbers O 15a WOS 55a W Webster Webster tn T H52.
- PRIESTLES, WM. 2mch farmer (cabbage) O 65a rd1 Clarkson Clarkson tn T H9.
- PRIM, JOHN (Minnie) laborer (vegetables) O ½a Hamlin Hamlin tn H43.
- PRINCE, GEO. (Amandee) rtd O 2a W Webster Webster tn T H44 2-S.
- PRINCE, HORACE F. (Edith H.) 1mch "Rodgers Farm" foreman rd1 Webster Webster tn T H9.
- PRINGEL, GEO. (Alice) 3mch farmer (wheat) O 60a rd1 Clarkson Clarkson tn H16½.
- PRINGEL, P. W. (Mary) 4mch farmer (wheat) O 60a rd1 Clarkson Clarkson tn T H13½.
- PRINGLE, S. B. 1mch farmer (vegetables) O 6a rd3 Spencerport Ogden tn H3.
- PRINTICE, FRED (Mary) 1mch patrolman O 1a rd1 Webster Webster tn H16.
- PRITCHARD, ANNIS L. (Alice) 2mch (fruit) O 9a rd1 Barnard Greece tn T H57.
- PROCEUS, DR. FREDERICK W. (Clara) 2mch doctor (vegetables) O 8a rd2 Brighton Station Brighton tn H26.
- PRONG, ELMER (Lulu M.) 3mch farmer (hay) WOS 26a rd1 Brighton Station Penfield tn T.
- PROPER, CHARLES (Minnie) 8mch farmer (potatoes) O 82a rd2 Macedon Penfield tn H107.
- PUFFER, WILLIAM G. 1mch "Elm Place" dairyman (certified milk thoroughbred cattle) O 200a rd1 Avon Rush tn T H41½.
- PUFFER, WILLIS R. (Letitia) 3mch farmer (cabbage potatoes grain) WOS 120a rd1 Spencerport Ogden tn T H36.
- PUGSLER, ERWIN (Elizabeth) 11mch farmer (fruit) O 70a rd1 Clarkson Hamlin tn H52.
- PUGSLEY, GEO. R. (Ida) 3mch farmer (grain fruit) O 93a rd1 Hamlin Hamlin tn T H42.
- PULVER, EZRA P. (Mary L.) 2mch farmer (dairy) O 53a rd2 Fairport Penfield tn H96.
- PULVER, HENRY H. (Libbie) 2mch lach farmer (fruit beans) O 41a rd1 Adams Basin Ogden tn T H1.
- PUNNERING, FRED. farmer (grain) O 50a rd1 Scottsville Chili tn H62.
- QUACKENBUSH, HARLEY W. (Eva L.) 3mch painter (vegetables) O 7a rd2 Barnard Greece tn H71.
- QUACKENBUSH, WILLIS G. (Anna) 2mch farmer "Crystal Spring" O 116a rd1 Brockport Sweden tn T H13.
- QUALTROUGH, LESLIE R. (Elizabeth) "Qualtrough Homestead" farmer (wheat fruit) O 73a rd2 E Rochester Penfield tn T H49.
- QUENTON, GEORGE (Mary) 3ach farmer (wheat grain beans) O 190a Mumford Wheatland tn H41.
- QUICK, WILLIAM H. (Clara) 3mch farmer (beans) O 14a rd2 E Rochester Penfield tn T H99.
- QUIGLEY, MRS. NELLIE 2mch farmer (potatoes oats) O 50a rd1 Spencerport Ogden tn H41.
- QUIN, JOHN P. clergyman rd4 Charlotte Greece tn H34.
- QUINN, MRS. ELLEN M. 2mch farmer (potatoes beans) O 119a rd1 Honeoye Falls Rush tn H43.
- QUINN, JOHN farmer (potatoes) O 30a Mendon Mendon tn H69.
- QUINN, LESLIE P. (Martha) 1mch farmer (grain) R 50a rd1 Walker Hamlin tn H30.
- QUINN, NICOLIS 1mch "Butte Farm" rd4 Charlotte Greece tn H16.
- QUINN, RICHARD (Florence) farmer WOS 90a rd4 Clarkson Clarkson tn T H11.
- QUINN, WALTER N. (beans corn fruit) WOS 50a rd4 Charlotte Greece tn H16.
- QUIRK BROS. (Frank James) farmers (wheat potatoes hay) O 66a rd1 W Henrietta Henrietta tn T H27.
- RAAB, J. ALFRED (Norma) 2mch foreman New Paper Box Co. O H&L rd2 Barnard Greece tn H71.
- RAAB, LEWIS K. (Lucy) farmer O 50a rd2 Honeoye Falls Mendon tn H93.



- RACE, GEORGE W. (Nellie) farmer (wheat) WOS 90a rd1 Adams Basin Ogden tn H52.
- RADBOFF, JOHN (Emma) farmer (fruit) WOS 90a rd1 Hamlin Hamlin tn H24½.
- RADELL, EDWARD H. (Ida L.) 1mch farmer (potatoes grain) R 30a rd2 Brighton Brighton tn H56.
- RADELL, PEATOR rtd O 31a rd2 Rochester Brighton tn H56.
- RADUNE, WM. M. (Mary) farmer (apples beans wheat) O 94a rd2 Brockport Sweden tn H14.
- RAETZ, CHAS. C. (Caroline) farmer (fruit) O 50a rd1 Webster Webster tn T H71.
- RAFFERTY, JOSEPH W. (Elizabeth) farmer O 60a rd2 Spencerport Parma tn T H60.
- RAFFERTY, THOS. J. (Emma) 3mch O 60a rd2 Spencerport Parma tn T H59½.
- RAFOTH, EDWARD J. (Helen) 2mch farmer (potatoes grain) R H&L WOS 95a rd2 Fairport Perinton tn T H63.
- RAINBOW, HARRY C. (Alice) 4mch produce dealer (wheat) O 7a rd2 Fairport Perinton tn T H74.
- RAINBOW, JOHN (Pearl) butcher (truck) O 4a rd1 Fairport Perinton tn T H65½.
- RAMBERT, FRANK J. (Mary) 1mch "Maple Lawn Produce & Dairy" farmer (truck) O 82a rd2 Penfield Penfield tn T H73½.
- RAMBERT, JOHN (Clare) 4mch farmer (fruit) O 60a rd1 Webster Webster tn T H15½.
- RANDALL, JAY (Addie) farmer (fruit) O 60a rd2 Hilton Parma tn T H31.
- RANDALL, LEWIS W. farmer (fruit grain) O 150a Morton Hamlin tn T H7.
- RANDALL, MILTON (Gracia) 2mch farmer (fruit) s fruit O 40a rd2 Walker Parma tn H31.
- RANDOLPH, HARVEY (Lillian) 2mch farmer (fruit grain) O 170a rd2 Clarkson Parma tn T H52.
- RANDOLPH, WM. A. (Ella) rtd O H&L rd1 Clarkson Clarkson tn H17.
- RANNEY, R. (Clara) farmer O 65a rd2 Fairport Perinton tn T H66.
- RANOUS, IRVING (Sarah) 5mch farmer (vegetables berries) O 27a rd2 Churchville Wheatland tn H7.
- RAPP, CLARENCE (Bertha) 3mch mail carrier (potatoes) O 20a Penfield Penfield tn H94.
- RAPP, FRED (Mary) 1mch farmer (potatoes) WOS 85a rd1 Fairport Perinton tn T H7.
- RAPP, FRED H. (Mina) 2mch "Davis Farm" farm manager (milk) WOS 240a rd1 Rochester Junction Mendon tn T H56.
- RAPP, PETER (Jennie) 6mch farmer O 90a WOS 201a rd1 Honeoye Falls Rush tn H35.
- RASCH, MRS. FRANCIS A. 5mch farmer (potatoes grain) O 158a rd3 Spencerport Ogden tn T H79.
- RATH, ALBERT (Minnie) 3mch farmer (grain beans) WOS 113a Morton Hamlin tn T H8½.
- RATH, AUGUSTUS W. (Mary) 7mch "Spring Farm" farmer (wheat hay milk) O 150a rd2 Pittsford Henrietta tn T H17.
- RATH, CHRIS (Albina) farmer (grain fruit) s wheat apples O 55a Hamlin Hamlin tn H13 2-8.
- RATH, FRED (Emma) 4mch farmer (wheat hay) O 100a Rochester Junction Mendon tn T H47½.
- RATH, FRED W. (Ida) 2mch farmer (potatoes grain) O 30a rd3 Webster Penfield tn H27.
- RATH, GEO. (Carrie) 4mch farmer (grain) s beans corn WOS 150a Hamlin Hamlin tn T H33 2-8.
- RATH, HENRY (Emma) farmer (grain) s wheat beans WOS 217a rd1 Hamlin Hamlin tn T H42.
- RATH, JOHN (Ida) farmer (grain) s wheat beans O 60a rd2 Clarkson Clarkson tn T H5.
- RATH, JOHN F. (Lillian) 1mch farmer (grain fruit) WOS 55a rd1 Hamlin Hamlin tn T H13½.
- RATH, JOHN F. (Wilhelmina) 4mch farmer (grain) WOS 120a rd1 Morton Hamlin tn T H3½.
- RATIGAN, HUGH rtd O H&L Chili Riga tn H12½.
- RAUSCH JULIA & MARY farmers (apples potatoes) O 28a rd2 Spencerport Ogden tn T H6.
- RAUSE, M. L. (Bridget) 3mch farmer (oats beans) O 85a rd2 Spencerport tn T H67½.
- RAYBURN, CHAS. farmer (wheat potatoes) O 87a rd2 Clarkson Clarkson tn T H24.
- RAYBURN GEO. (Laura) 4mch farmer (grain) O 92a rd2 Clarkson Clarkson tn H5.

- RAYBURN, JAS. (Hannah) 4mch farmer (grain beans) O 59a rd2 Clarkson Clarkson tn H5.
- RAYTON, JOSEPH (Sarah) farmer (truck) O 13a Irondequoit Irondequoit tn T H23½.
- READ, MORTON J. (Mary) farmer (fruit nursery) O 97a rd1 Brockport Sweden tn T H24.
- REDDER, WM. H. (Emma) 2mch farmer (berries fruit) O 20a rd1 E Rochester Penfield tn T H48.
- REDDICK JOSEPH (Alice) farmer O 70a rd1 E Rochester Penfield tn T H28.
- REDDICK, F. G. (Emily) 1mch "Cherry Bank Farm" farmer O 60a rd1 Chili Station Ogden tn T H75.
- REDDICK, JOHN farmer (grain) O H&L rd1 Chili Station Ogden tn H91.
- REDDICK, NORMAN F. (Olive) farmer (vegetables) WOS 60a Chili Station Chili tn T H8.
- REDDICK, ROBERT (Aratha) 2mch farmer (potatoes grain) O 50a rd3 Brighton Penfield tn H67.
- REDFERN MYRON W. (Sarah) 2mch farmer dealer O 20a O H&L Churchville Riga tn T H9.
- REDFERN, WM. S. farmer O 40a Churchville Riga tn H9.
- REDICK, WM. M. (Carrie) 6mch farmer (wheat potatoes beans) WOS 68a rd1 Spencerport Parma tn H80.
- REDINGER, GEO. J. (Inez L.) 2mch farmer (grain) O 65a rd1 Adams Basin Ogden tn H58.
- REDMAN, FRANK (Lucy) 1mch laborer R H&L Clifton Chili tn H84.
- REDMAN, GEORGE (Nettie) 3mch farmer (fruit truck) O 100a rd2 E Rochester Penfield tn H62.
- REED, AMON S. (Minnie) 5mch farmer (fruit potatoes) O 47a rd2 Webster Webster tn T H55.
- REED, MAHLON M. (Lena) 8mch farmer R 80a rd1 Pittsford Pittsford tn H7.
- REENERS, JOSEPH (Catharine) 5mch farmer (vegetables milk) O 4a R 55a rd1 Spencerport Gates tn T H18½.
- REEVE FRED (Jane) rtd O 127a rd1 Henrietta Henrietta tn H41½.
- REEVE, MRS. JANE H. "Look Over" farmer (potatoes) O 168a rd2 Pittsford Pittsford tn H47½.
- REEVE, NELSON (Susie) farmer (grain potatoes) WOS 127a rd1 Henrietta Henrietta tn H41½.
- REEVE, R. HENRY (Cora) 4mch farmer WOS 133a rd3 Pittsford Pittsford tn T H48½.
- REEVES, ANCEL C. (Gladis) 1mch farmer (potatoes grain) R 108a rd1 Henrietta Henrietta tn H10.
- REEVES, CHAS. A. (Sarah) 4mch farmer (potatoes grain) O 30a rd1 Henrietta Henrietta tn H11.
- REEVES, JOSEPH M. (Emma) 4mch farmer (hay oats) O 30a Mendon Mendon tn H34.
- REEVES, WM. D. (Anna) 3mch farmer (potatoes grain hay) O 5a rd1 Henrietta Henrietta tn H11.
- REGANANES, M. J. 3mch farmer O 21a rd2 Pittsford Pittsford tn T H14.
- REIBER, O. C. (Elizabeth) accountant (vegetables) O 1½a rd1 W Webster Webster tn H79½.
- REILT, A. J. (Martha) 1mch nurseryman R H&L Chili Station Chili tn H23.
- REILT, F. P. (Sarah Jane) 2ach farmer O 59a Chili Station Chili tn H3.
- REILLY, MUSS ROSE A. farmer (potatoes) O 12a W Rush Rush tn H27½.
- REINAGE, THOS. J. (Louisa) 3mch farmer (potatoes grain cabbage) O 97a rd2 Barnard Greece tn H82.
- REINHARDT, FRED E. (Rose) 1mch farmer (fruit) O 49a N Greece Greece tn H13.
- REINHARDT, GEO. (Sarah) 2mch painter contractor O H&L Chili Station Riga tn H12½.
- REITZ, LEWIS (Mary) farmer (wheat fruit) O 49a Webster Webster tn T H42.
- REKBACH, W. farmer (truck) O 10a rd2 Irondequoit Irondequoit tn H13.
- REMELT, JOHN (Hattie) 6mch farmer (potatoes grain hay) O 222a rd1 Henrietta Henrietta tn T H65a.
- REMINGTON, SIMION E. (Phillis) 3mch farmer (potatoes wheat) WOS 40a rd2 Brockport Sweden tn T H25.
- REMINGTON, WILLIS S. (Margaret) "State Farm" supervisor O 12a rd2 Webster Webster tn T H6.
- RENCERT, GEO. (Emma) 2mch farmer (wheat hay) O 84a rd1 Clarkson Clarkson tn H11.

- RENILL, AUGUSTUS J. farmer (corn potatoes peaches) O 10a rd1 Barnard Greece tn H55.
- RENNIE, GEORGE (Lucy) 5mch farmer (potatoes wheat apples beans) WOS 100a rd1 Brockport Sweden tn T H39.
- RENNO, JOHN L. (Lena) farmer (potatoes corn) R 20a rd1 Barnard Greece tn H43.
- RENNOLLS, DAVID W. (Rose) 4mch farmer (fruit) O 2a rd3 Pittsford Perinton tn H69.
- RENOUF, EDWARD H. (Alice) 2mch farmer "Maple Tree Fruit" (potatoes wheat hay fruit) R 50a rd1 Lincoln Park Gates tn T H35½.
- REVALD, CHAS. J. (Harriet) 3mch farmer WOS 175a rd1 Honeoye Falls Rush tn T H49.
- REXENGER, GEORGE (Frances) 4mch farmer (potatoes wheat) O 105a rd1 Adams Basin Ogden tn T H46.
- REYBURN, EDWARD farmer (hay beans grain) O 100a rd2 Clarkson Clarkson tn T H5.
- REYNOLD, BERNARD (Mary) 5mch farmer O 38a rd3 Spencerport Ogden tn H50.
- REYNOLDS, ALFRED W. (Orpha) farmer (milk fruit) O 75a rd2 E Rochester Penfield tn T H97½.
- REYNOLDS, C. G. (Leña) 3mch farmer O 20a WOS 20a Churchville Riga tn H15.
- REYNOLDS, GEO. H. (Mabel) 5mch laborer R H&L Churchville Riga tn H33.
- REYNOLDS, JAMES (Ellen) 1mch farmer (grain) O 120a rd2 Clarkson Hamlin tn T H59.
- REYNOLDS, MRS. JOS. rtd O 50a rd1 Clarkson Clarkson tn H16½.
- REYNOLDS, MRS. KATHERINE farmer O 49a rd2 Barnard Greece tn T H75½.
- REYNOLDS, MARY 2mch 1ach O 2¾a O H&L Chili Station Chili tn H23½.
- REYNOLDS, THOS. (Julia) 3mch farmer (fruit) WOS 100a rd1 Clarkson Clarkson tn H9.
- RHEINWALD, JOHN (Catherine) 4mch "Linden Farm" farmer (general) O 85a rd1 Rochester Junction Mendon tn H40½.
- RIAHEEL, LAWRENCE (Elizabeth) 1mch farmer (grain) O 100a rd1 Barnard Greece tn H48.
- RICE, ALBERT (May) 3mch advertiser (vegetables) O 1a W Webster Webster tn H58½.
- RICE, LEWIS (Sadie) farmer (apples beans) WOS 82a rd2 Brockport Sweden tn H20.
- RICE, WM. (Elizabeth) farmer (apples) O 82a rd2 Brockport Sweden tn H20.
- RICH, HERMAN J. "Rich Homestead" farmer (cabbage wheat) O 113a rd1 Spencerport Ogden tn T H13.
- RICH, DANIEL (Fannie) 5mch farmer (apples peaches) O 64a rd2 Brockport Sweden tn H14.
- RICH, JAMES "Walnut Grove" farmer (apples wheat potatoes) O 37a rd1 Adams Basin Ogden tn T H11½.
- RICHARD, HERBERT R. (Anna May) 1mch "Bushman Farm" farmer (potatoes) O 10a rd1 Pittsford Pittsford tn T H13.
- RICHARDS, GLEN (Evelyn) farm laborer R H&L Irondequoit Irondequoit tn H5.
- RICHARDS, IRA (Stella) 4mch farmer (wheat) O 186½a Churchville Chili tn T H47½.
- RICHARDS, J. B. (Elizabeth) 4mch farmer O 80a rd2 Honeoye Falls Mendon tn T H74.
- RICHARDS, M. H. (Susan) 1mch farmer O 44a rd2 Honeoye Falls Mendon tn T H78½.
- RICHARDS, WATSON W. (Anna) 1ach farmer (grain beans) O 137a Churchville Riga tn T H32.
- RICHARDSON, CHAS. S. (Mary) farmer O 25a O H&L Chili Station Chili tn H24.
- RICHARDSON, EDWARD J. (Cora) 8mch farmer (vegetables grain) O 86a rd2 Barnard Greece tn T H82.
- RICHARDSON, FRED T. (Helen) 1mch farmer (potatoes wheat) WOS 50a rd3 Spencerport Ogden tn H60.
- RICKMAN ARTHUR E. (Debbie) 1mch "Old Hickory" farmer (grain) O 130a rd4 Charlotte Greece tn T H33.
- RICKMAN, GILBERT B. (Estella) 2mch farmer (apples wheat fruit) O 30a WOS 130a rd1 Charlotte Greece tn T H33.
- RICKMAN, WALTER (Mary) farmer (hay) O 3a rd1 W Henrietta Henrietta tn H26½.

- RICKMAN, WM. farmer (fruit beans) WOS 120a rd1 Clarkson Clarkson tn H1.
- RIDER, WM. (Elizabeth) 4mch farmer hay O 44a rd2 Clarkson Parma tn H62.
- RIEFLIN, HERMAN (Mary) 3mch farmer s wheat apples O 67a Webster Webster tn T H17½.
- RIEGER FRED F. (Martha) 5mch farmer (wheat beans hay) O 60a rd1 Barnard Greece tn H46.
- RIERINGER, MARY rtd O 87a rd1 Holly Sweden tn T H4.
- RIGNEY EDWARD 1ach farmer (apples beans wheat) O 68a rd1 Charlotte Greece tn T H16.
- RIGNEY, JAMES H. (Ida M.) farmer (wheat fruit) O 92a rd1 Charlotte Greece tn T H17.
- RIGNEY, JOHN (Sarah) 1ach farmer (wheat potatoes) O 100a N Greece Greece tn H5.
- RIGNEY, PATRICK J. (grain fruit) O 112½a Charlotte Greece tn T H27 2-8.
- RILEY, ARTHUR LURCH, GEORGE farmers (vegetables) R 30a rd1 Barnard Greece tn H56.
- RILEY, E. E. (Bertha L.) "Brookdale" real estate farming O 52a Churchville Riga tn T H10.
- RILEY, JOHN (Bridget) 1mch 2ach farmer (fruit) O 61a rd2 Spencerport Ogden tn T H13.
- RILEY, MARY 1mch farmer (fruit) O 33a rd1 Hamlin Hamlin tn T H38½.
- RILEY, MICHAEL (Mary) farmer (fruit) O 37a rd1 Walker Hamlin tn T H38.
- RISCH, CONRAD (Theresa) 4mch farmer (potatoes hay) O 18½a Coldwater Gates tn H42.
- RISSINGER GEO. H. (Sophia) 1mch farmer (vegetables) R H&L WOS 30a rd3 Brighton Penfield tn H63½.
- RISSINGER, GEO., CLARENCE & JOHN farmers (truck) O 38a rd1. E Rochester Penfield tn T H63½.
- RISSINGER WM. (Sarah) 4mch farmer (fruit) potatoes grain) O 54a rd1 E Rochester Penfield tn H57.
- RITTER, W. G. (Sophia) "Egypt Valley Farm" farmer (grain potatoes) O 130a rd2 Fairport Perinton tn T H66.
- RITZ, ROBERT (Lilly) 2mch farmer (potatoes) O 30a Pittsford Mendon tn T H3.
- RITZIE ROMEO farmer (wheat) O 140a rd1 Rochester Junction Mendon tn H22½.
- RIXON, WM. farmer (vegetables) O 25a Mortimer Henrietta tn H7.
- ROACH BROS. (Fred E. & Jas. E.) farmers (wheat potatoes) O 108a rd2 Parma Parma tn T H68.
- ROACH, FRANK (Nellie) 6mch farmer (grain) O 78a rd2 Spencerport Parma tn H60.
- ROACH, MARTIN (Pauline) 1mch farmer (vegetables wheat) O 52a rd2 Spencerport Ogden tn T H2.
- ROACH, M. L. (Clara) 2mch farmer O 50a rd2 Spencerport Parma tn T.
- ROAT, ELMER (Gertrude) farmer s truck stock WOS 180a Clarkson Clarkson tn H18.
- ROBB, CHAS F. farmer (apples cabbages) O 50a rd1 Webster Webster tn H15.
- ROBB, FRANK (Helen) 1mch office farmer (poultry) O 12a Webster Webster tn H15.
- ROBB, GEORGE (Mary) rtd O 223a rd1 Adams Basin Ogden tn H19.
- ROBB, GEORGE H. JR. (Elizabeth) 2mch farmer (potatoes fruit wheat) R 123a rd1 Adams Basin Ogden tn T H17.
- ROBB, JOHN (Barbara) farmer (apples) O 7a rd2 Barnard Greece tn H74.
- ROBB, JOHN W. (Nellie) 1mch farmer (fruit) O 100a rd1 Adams Basin Ogden tn T H19.
- ROBBINS EDWARD F. (Helen) 1mch "Cherry Wood" farmer vegetables) O 26a rd1 Brighton Penfield tn T
- ROBERT, GEO. J. (Emily) 1mch farmer (potatoes) O 120a rd1 Scottsville Chili tn H69 2-8.
- ROBERT, WM. (Gertrude) 2mch farmer (grain potatoes) O 97a rd1 W Henrietta Henrietta tn T H48½.
- ROBERTS, JOHN (Ida) 1mch farmer (grain fruit) WOS 54a rd2 Barnard Greece tn H42½.
- ROBERTS, MARSHALL (Gertie) 3mch farmer (potatoes grain) O 48a rd2 Hilton Parma tn H66.
- ROBERTS, WM. (Mary E.) farmer (potatoes wheat) O 100a rd1 Pittsford Pittsford tn T H60.

- ROBERTS, WM. (Harriet) 2mch farmer (fruit grain) O 75a rd2 Hilton Parma tn H51.
- ROBERTSON, MRS. HARRIET 2ach farmer (milk alfalfa) s collie dogs Angora cats O 153a rd30 Leroy Wheatland tn H54.
- ROBERTSON, JOHN (Julia) 3mch farmer (potatoes grain) O 30a rd1 Henrietta Henrietta tn T H43.
- ROBERTSON, WALTER J. (Bertha) 3mch farmer (wheat hay beans) WOS 204a Churchville Riga tn T H22.
- ROBERTSON, WILLET H. "Robertson Homestead" farmer (grain) O 165a rd1 Henrietta Henrietta tn H23.
- ROBINSON, ALFRED (Charlotte) 3mch farmer (grain) O 15a rd3 Spencerport Ogden tn T H62.
- ROBINSON, ELMER J. (Carrie) 3mch farmer (peas beans) O 54a rd33 Bergen Riga tn T H20.
- ROBINSON, JOSIAH (Minnie) 1mch 2ach farmer (truck) O 15a rd2 Fairport Perinton tn H64.
- ROBINSON, SAMUEL (Hattie) farmer s corn O 14 $\frac{1}{2}$ a Irondequoit Irondequoit tn H60 $\frac{1}{2}$ .
- ROBINSON, SEYMOUR E. (Mary) 1mch farmer (potatoes beans wheat) O 110a rd3 Bergen Sweden tn T H66.
- ROCHESTER ORPHAN ASYLUM Archie Reed manager (agriculture) O 92a rd2 Brighton Station Brighton tn T H37.
- ROCKOM, CHAS., JR. (Minnie) 3mch laborer R H&L rd10 Morton Hamlin tn H33 2-8.
- ROCKOM, EDWARD (Mary) farm laborer R H&L rd1 Hamlin Hamlin tn H21.
- ROCKOM, FRANK (Augusta) 4mch farmer (grain) O 120a rd30 Morton Hamlin tn H33.
- ROCKOM, HENRY (Minnie) 1mch farmer (grain beans) WOS 70a rd30 Morton Hamlin tn T H8 1-5.
- ROCKOM, JOHN (Ella) farmer (grain beans) O 120a rd1 Hamlin Hamlin tn T H6 $\frac{1}{2}$ .
- ROCKOM, WM. F. (Minnie) 1mch rtd O 120a Hamlin T H6 2-5.
- ROCK TASCHEL, FRED B. (Georgianna) 5mch farmer (vegetables) R 2a rd1 Lincoln Park Gates tn H35 $\frac{1}{2}$ .
- RODAS, JOHN (Emma) 4mch r r man (vegetables) O 1 $\frac{3}{4}$ a rd1 Hamlin Hamlin tn T H12.
- RODENBUSH, CASSIUS H. farmer (potatoes) O 12a Rusin Rush tn T H22.
- RODER, J. H. (Carrie) farmer (hay grain) s farm machinery O 40a rd1 Lincoln Park Chili tn T H28.
- RODGERS, ANDREW (Susan) 2mch farmer (grain) O 60a rd2 Clarkson Clarkson tn H5.
- RODGERS, G. ARCH (Lilo) 3mch "Willow Dale" farmer (potatoes) O 95a rd3 Pittsford Perinton tn H48.
- RODINBECK, F. W. (Emily) 1mch farmer potatoes hay celery) s strawberries O 10a rd1 Chili Station Chili tn T H26.
- RODMAN, ANDREW N. (Catherine) 3mch farmer (potatoes) O 50a rd2 Pittsford Pittsford tn H18.
- RODMAN, JOHN (Margaret) 6mch farmer (potatoes grain) O 60a WOS 8a rd1 Brighton Station Brighton tn H45.
- ROE, EDWIN (Elizabeth) farmer (potatoes wheat hay) O 29a rd1 Lincoln Park Gates tn H21.
- ROESER, JOHN (Elizabeth) 1mch farmer (truck) O 10a rd1 Webster Webster tn T H40.
- ROETS, PHILLIP (Selma) 1mch farmer (wheat potatoes) WOS 65a rd3 Spencerport Gates tn T H20.
- ROFF, WENDALL (Christina) 9mch farmer O 21a rd1 Scottsville Chili tn H30 $\frac{1}{2}$ .
- ROGERS, CHAS. B. (Louise M.) 4mch farmer (celery) O 17a rd2 E Rochester Penfield tn T H84 $\frac{1}{2}$ .
- ROGERS, CLARENCE (Christina) 1mch "Rogers Poultry Farm" farmer (poultry) O 68a WOS 93a Bergen Riga tn T H29 $\frac{1}{2}$ .
- ROGERS, H. M. (Minnie) 3mch plumber (vegetables) O 1 $\frac{3}{4}$ a rd1 Lincoln Park Chili tn H14 $\frac{1}{2}$ .
- ROGERS, HENRY E. (Grace) 2mch florist and farmer (flowers vegetables) O H&L R 20a Union Street Spencerport Ogden tn T.
- ROGERS, J. (Jennie) 1mch "Pleasant Hill Farm" farmer (vegetables fruit) O 60a rd1 Spencerport Ogden tn T H36 2-8.
- ROGERS, JAMES 2mch farmer (hay oats) O 15a rd1 Henrietta Henrietta tn H16.

- ROGERS, JAMES (Winifred) farmer (corn potatoes) O 10a Mumford Wheatland tn H41½.
- ROGERS, JOHN B. (Mary) 1mch farmer (vegetables) R 50a rd1 Spencerport Ogden tn T H36 2-8.
- ROGERS, J. ROY (Emma) 4mch farmer (vegetables) O 72a rd1 Spencerport Ogden tn T H36.
- ROHERICK BROS. (Ed. Jack Jim) O 10a rd2 Spencerport H63.
- ROHEY, GEORGE (Nellie) 1ach "Shunners" farm manager (fruit) R H&L rd1 Fairport Perinton tn T H23.
- ROHN, JOSEPH (Elizabeth) 6mch farmer (potatoes) O 24a rd1 Lincoln Park Chili tn H13½.
- ROHR, JOHN R. (Mary) 2ach farmer (potatoes grain) O 20a rd1 Fairport Perinton tn H17½.
- ROLLER, GEO. (Mary) 4mch farmer (truck) O 4a Irondequoit Irondequoit tn H8.
- ROLLER, GEO. 3mch night watchman (truck) O 1a rd2 Irondequoit Irondequoit tn H8.
- ROLLER, GUST (Anna) 2mch farmer (truck) O 8a rd2 Irondequoit Irondequoit tn H8½.
- ROLLER, MATHEW (Katherine) 3mch farmer O 36a rd4 Charlotte Greece tn H44.
- ROLLINGS, FULLER (Ellen) farmer (potatoes) O 40a rd1 Honeoye Falls Rush tn T H44.
- ROMEL, MAURICE (Mary) 2mch farmer O 50a Brockport Sweden tn H32.
- ROOT, CLAYTON H. (Corinne) farmer (potatoes wheat beans hay) WOS 238a rd1 Brockport Sweden tn T H50½.
- ROOT, EDMAN (Mary) farmer O 25a rd2 Honeoye Falls Mendon tn H53.
- ROSE, FRANK (Minnie) 4mch farmer (fruit grain) O 52a Hilton Parma tn T H12.
- ROSE, GEORGE A. (Bertha) 1mch "Patti" farmer (grain fruit) WOS 80a rd1 Hamlin Hamlin tn H12.
- ROSE, HENRY (Martha) farmer (wheat hay) O 25a rd1 Spencerport Gates tn H23½.
- ROSENBAUCHM, WM. (Sophia) 2mch farmer (truck) O 5a rd1 Webster Webster tn H39½.
- ROSENBAUER, ED. (Clara) 1mch farmer (truck) O 7½a rd1 Webster Webster tn T H40.
- ROSENBAUER, JOHN 1mch farmer (fruit truck) O 32a Union Hill Webster tn T H64½.
- ROSENBAUER, WM. (Ida) 1mch rtd O 39a Webster Webster tn T H71.
- ROSENBLOOM, MORRIS (Ray) 4mch jeweler farmer (grain hay) O 65a rd1 Pittsford Pittsford tn T H6.
- ROSENSTEIN EDMOND (Emma) 2mch farmer R 40a rd1 Barnard Greece tn T H49½.
- ROSENTHAL, ERWIN (Pearl) farmer O 60a Webster Webster tn H53.
- ROSS, GEORGE (Nora) 2mch nurseryman (grain) O 14a rd1 Brighton Brighton tn H14 2-8.
- ROSS WM. E. (Isabella) 1mch farmer (potatoes) O 10a rd2 E Rochester Perinton tn T H13½.
- ROSSITER, JOHN (Jennie L.) 3mch farmer (beans wheat) O 85a WOS 183a Scottsville Wheatland tn T H38½.
- ROSSITER, THOS. farmer (wheat potatoes) O 40a rd1 Scottsville Chili tn H39.
- ROSSITER, THOS J. (Ella) farmer (hay wheat potatoes) O 40a rd1 Scottsville Chili tn H62.
- ROSSITER, WM. H. (Katherine) 1mch farm superintendent (potatoes grain) O 80a E Rochester Pittsford tn T H2.
- ROSTYNE, EDWARD (Emma) 2mch farmer (corn potatoes) R 40a rd1 Barnard Greece tn T H49½.
- ROTH, WM. (Mary) 2mch farmer (fruit) O 120a Clarkson T H59.
- ROTHERICK, WM. D. (Emma) "Stony Brook" farmer (potatoes grain) O 55a rd1 W Rush Rush tn H28.
- ROTHFUSS CHAS. E. (Amelia) 7mch "Valley View" farmer (potatoes grain) O 161a rd3 Brighton Penfield tn T H92.
- ROTHFUSS, HENRY N. (Beulah) 2mch farmer (grain potatoes) O 70a rd1 E Rochester Penfield tn T H72.
- ROTHFUSS, ULRICH (Elizabeth) 1mch farmer (wheat hay) O 100a rd2 E Rochester Penfield tn T H51.
- ROW, RUTH E. O 54a rd1 Barnard Greece tn H42½.

- ROWE, GEO. (Rose) farmer (wheat fruit) O 120a rd2 Clarkson Clarkson tn T H5.
- ROWETZ, SAMUEL G. (Augusta) 2mch farmer (fruit wheat) O 50a rd1 Spencerport Parma tn T H74.
- ROWLAND EDWIN 1mch farmer (potatoes wheat) O 125a rd1 Brighton Station Brighton tn T H37.
- ROWLAND, FRANK J. (Grace) farmer (wheat potatoes) O 130a rd1 Brighton Station Brighton tn T H14 2-8.
- ROWLAND, JOHN J. (Bertha) 1mch farmer (potatoes wheat) O 130a rd1 Brighton Station Brighton tn T H37.
- ROWLAND, WARREN W. (Harriet) "The Pines" farmer (potatoes grain) R 90a rd1 Brighton Station Brighton tn T H49.
- ROWLAND, WM. D. (Alma) 3mch farmer (potatoes dairy) O 54a R 9a Brighton Station Brighton tn T H47.
- ROWLEY, MRS. ELIZABETH rtd O 12a Webster Webster tn H64.
- ROWLEY, FRED E. (Laura) 2mch farmer (fruit) WOS 75a rd2 Hilton Parma tn T H37.
- ROWLEY, T. M. (Carrie) 3mch farmer O 72a rd2 Hilton Parma tn T H40.
- ROY, MEL (Anna) 2mch farmer (apples wheat) O 60a rd1 Clarkson Clarkson tn T H9.
- RUBESAM, EDWIN H. farmer O 10a O H&L Churchville Riga tn T H31½.
- RUBESTEIN, JACOB S. (Gelda) 1mch farmer (grain) O 56a rd1 Adams Basin Ogden tn H73½.
- RUCKDESCHEL, ANDREW (Elizabeth) 1mch farmer (grain hay) O 125a rd2 Fairport Perinton tn H53½.
- RUDOLFF, GEO. (Mary) 3mch farmer (grain) s wheat beans WOS 97a rd1 Hamlin Hamlin tn T H12.
- RUDMAN, F. E. (Martha) 6mch farmer "Lakeview Terrace" s fruit O 110a rd1 Brockport Sweden tn T H8.
- RUDMAN, JOHN D. (May) 3mch farmer s wheat apples O 110a rd2 Clarkson Clarkson tn T H25.
- RUDMAN, MRS. MARY 1ach farmer (vegetables) O 28a rd1 Lincoln Park Gates tn T H32.
- RUDMAN, R. S. (Hazel) farmer (truck) WOS 10a rd1 Irondequoit Irondequoit tn T H23½.
- RUDMAN, W. C. (Mabel) 3mch (truck) s fruit truck WOS 35a rd2 Irondequoit Irondequoit tn T H14.
- RUFFEL, JAMES (Jennie) farmer (grain) O 40a Union Hill Webster tn H43.
- RUFFLE, ANGELO (Catherine) 3mch farmer (potatoes) O 16a rd1 Webster Webster tn H40.
- RUFFLE, EDWARD (Lany) 1mch farmer O 10a rd2 Webster Webster tn H55.
- RUMSEY, LEWIS (Grace) 4mch farmer WOS 285a rd1 Honeoye Falls Rush tn T H52.
- RUPP, GEORGE F. 1ach farmer (potatoes fruit) O 6a rd1 Fairport Perinton tn T H43.
- RUPPERT, LAWRENCE (Elizabeth) 2mch farmer (beans) O 25a WOS 3a rd1 Rush Rush tn T H18½.
- RUSCH, FRANK (Sadie) 3mch farmer (grain) O 63a rd2 Parma Parma tn T H68.
- RUSSELL, MRS. JOHN 2mch "Spring" farmer (fruit) O 138a rd1 Morton Hamlin tn T H20.
- RUSSELL, WM. (Rose) 2mch farmer (wheat hay) O 50a rd1 Brockport Sweden tn H53.
- RYAN, MRS. CATHERINE 1mch farmer (potatoes) O 39a Penfield Penfield tn H94.
- RYAN, CHAS. F. farmer O H&L rd1 Lincoln Park Chili tn H14½.
- RYAN, CHARLES J. (Catherine) 1mch farmer (grain fruit) O 80a rd1 Barnard Greece tn H45.
- RYAN, DENNIS farmer (onions celery) O 50a rd2 E Rochester Penfield tn T H84½.
- RYAN, GEORGE H. (Dorothy) 1mch "Brookside Farm" farmer (hay) O 80a rd2 E Rochester Penfield tn T H98.
- RYAN, JOHN (Mary) 2mch 1ach farmer (potatoes grain) O 50a rd1 Macedon Perinton tn H91½.
- RYAN, JOHN B. (Margaret) 3mch farmer (wheat beans) O 58a Clarkson Clarkson tn T H22.
- RYAN, MISS MARIA M. farmer O 25a rd4 Charlotte Greece tn H44.
- RYAN, MICHAEL J. farmer (potatoes grain) WOS 100a rd1 Macedon Perinton tn H92.

- RYAN, THOS. farmer (apples) O 120a rd1 Brockport Sweden tn H18.
- RYAN, WM. (Hattie) 1mch farm laborer O H&L rd2 Clarkson Clarkson tn T H18.
- RYNO, ABEL R. (Mary) 1ach farmer (grain potatoes) O 56a rd1 W Henrietta Henrietta tn T H62.
- SABEL, CHARLES (Carrie) 1mch farmer (potatoes hay wheat) O 32a rd1 W Henrietta Henrietta tn H19 1/2.
- SABLE, LOUIS M. (Katie) 2mch farm laborer rd2 Scottsville Chili tn H64 1/2.
- SACKET, JOSEPH (Minnie) 5mch farmer s wheat O 133a rd3 Pittsford Mendon tn T H3.
- SAGE, LOUIS H. (Florence) 4mch farmer WOS 100a rd2 Hilton Parma tn T H33.
- SAGE, WM. (Charlotte) 2mch farm hand R H&L Rochester Junction Mendon tn H55.
- SACKETT, FRANK farmer rd3 Pittsford Mendon tn H3.
- SACKETT, MRS. FRED 1mch farmer wheat potatoes O 106a rd2 Fairport Perinton tn H67 1/2.
- SACKETT, JAS. L. (Margaret) 3mch 3ach "Hilldale Farm" farmer (grain hay) O 266a Churchville Riga tn H57 1/2.
- SAGE, GEO. W. (Clara) farmer (fruit) s apples O 85a Webster Webster tn T H9.
- SALMON, CHAS. H. (Anna) 1mch "Maple Farm" farmer (wheat hay) O 75a rd2 E Rochester Penfield tn T H49.
- SALMON, FRANK T. (Minnie) 5mch "The Chestnuts" farmer (potatoes) O 144a rd1 E Rochester Penfield tn T H72.
- SALMON, FRED W. (Eleanor) farmer (wheat hay potatoes) R 64a rd1 Lincoln Park Gates tn T H33.
- SALMON, GEO. (Gene) 3mch farmer (truck) R H&L rd1 Pittsford Mendon tn T H24.
- SALMON, WM. H. (Cora F.) 3mch farmer (fruit) O 41a rd3 Brighton Penfield tn H92.
- SALTER, SAMUEL (Elsie) farmer (wheat beans) R 25a rd2 Scottsville Chili tn H74.
- SALZER, HERBERT (Stella) 3mch farmer (grain potatoes) O 40a W Henrietta Henrietta tn H51 1/2.
- SAMPSON, FRED (Bertha) farm hand R H&L rd1 Webster Webster tn H8.
- SAMPSON, HOWARD C. (Violet) 3mch farmer O 80a W Main Penfield Penfield tn T.
- SANDHOPE, MRS. CAROLINE T. 1mch farmer (vegetables) O 9a rd1 Pittsford Pittsford tn H1.
- SANDLE, E. L. (Helen) farmer (wheat potatoes) WOS 53a rd2 Fairport Penfield tn H96.
- SANDLE, JOHN (Anna S.) 2mch farmer (grain potatoes) O 12a Penfield Penfield tn H92.
- SANDLE, LEROY E. dealer in coal produce Charlotte Greece tn T H29 3/4.
- SANDS, EDW. H. (Mary) 2mch farmer (apples peaches wheat beans) O 70a rd2 Hilton Parma tn T H61.
- SANDS, GEO. (Jenny) farmer (wheat grain) O 113a rd2 Churchville Riga tn H45.
- SANDS, GEO. H. (Margaret) 4mch butcher (wheat) O 38a rd2 Scottsville Wheatland tn T H51.
- SANDS, W. H. (Mary) farmer (fruit) O 53a rd1 Hilton Parma tn T H15.
- SANER, GEO. 3mch farmer O 14a rd1 Spencerport T H14.
- SANKEL, STEPHEN (Mary) 3mch basket mfg (vegetables) O 17a rd2 Spencerport Parma tn T H72 1/2.
- SANLIMENS, B. (Fannie) 5mch farmer O 15a rd4 Charlotte Greece tn H35.
- SAUNDERS, MOTT (Jessie) 3mch farmer (truck poultry) O H&L rd1 Spencerport Gates tn T H14.
- SAUNDERS, WILLIAM H. (Cassie) 1mch farmer (celery lettuce onions) WOS 20a rd2 Barnard Greece tn T H63 1/2.
- SAURTIER, FRED (Lena) 3mch farmer (grain beans) O 60a rd1 Walker Hamlin tn T H18.
- SAVAGE, GEO. E. (Helen) 2mch "Savage Farm" farmer (grain) O 150a Churchville Riga tn T H17.
- SCAPES, CHAS. (Emma) 2mch farmer (truck) R 7 1/2a W Webster Webster tn H51.
- SCHAFFER, THEODORE (Elizabeth) 1mch farmer (wheat potatoes) O 25a Henrietta Henrietta tn H33.
- SCHAFF, J. (Alice) farmer (fruit) O 156a rd2 Hilton Parma tn T H21 1/2.



- SCHAFFER, JACOB (Catherine) 4mch farmer (apples) O 65a rd1 Adams Basin Ogden tn T H23.
- SCHAKER, JOHN M. (Minnie) 4mch farmer O 39a rd1 Pittsford Perinton tn H42.
- SCHALL, CARL (Lena) 2mch farmer (apples) O 19a rd1 E Rochester Penfield tn T H31.
- SCHANEIZER, HENRY (Mary) 7mch farmer (truck) O 10a rd2 Irondequoit Irondequoit tn H33.
- SCHANTZ, JACOB farmer (potatoes hay) WOS 104a rd1 Rush Rush tn T H8.
- SHECK, ALBERT farmer (truck) O 12a rd1 W Webster Webster tn H44.
- SHECK, C. C. (Charlotte) 1mch "Elmcrest" teacher farmer (fruit) O 20a rd1 Victor Perinton tn H82½.
- SHECK, CHAS. H. (Alido) 1ach "Pleasant Vale" farmer (potatoes grain) O 47a rd1 Victor Perinton tn H82½.
- SHEEL, ALBERT (Louisa) 3mch farmer (apples peaches) O 49a rd2 Hilton Greece tn H40.
- SCHEG, FRANK A. (Emma) 3mch farmer (wheat potatoes) O 50a rd1 Spencerport Gates tn T H23½.
- SCHEG, JAS. 2mch farmer O H&L Coldwater Gates tn H27.
- SHELL, W. J. farmer (wheat potatoes) O 80a rd3 Pittsford Pittsford tn H51.
- SHELLING, BERNHART (Catherine) rtd R H&L Webster Webster tn H10½.
- SHELLING, THEO (Maud) 2mch "Schellcroft" farmer (truck) O 20a Webster Webster tn T H10½.
- SHELLINGER, EDW. (Martha) 6mch farm (grain) O 80a rd1 W Henrietta Henrietta tn T H38.
- SHELLINGER, FRANK (Carrie) 2mch farmer (wheat) O 140a rd1 W Henrietta Henrietta tn H38.
- SCHENK, HENRY (Wilhemina) 3mch farmer (wheat potatoes) O 76a Spencerport Gates tn T H19.
- SCHEON, JOHN A. farmer (grain fruit) O 24a rd2 Charlotte Greece tn H26½.
- SCHLEPLER, ARTHUR (Lena) 2mch farmer (grain beans) O 150a Hamlin Hamlin tn T H6 2-8.
- SCHLEPLER, FRED (Ella) 4mch farmer (grain fruit) O 62a rd1 Hamlin Hamlin tn T H6½.
- SCHLEPLER, JOSEPH (Lottie) 1mch farmer (fruit) O 39a Walker Hamlin tn T H18.
- SCHERER, EDW. farmer (fruit) O 9a rd1 E Rochester Penfield tn H57½.
- SCHERFFF BROS. (Chas. John) farmer (peaches) O 30a rd1 Barnard Greece tn H45.
- SCHETLER, BRUCE C. (Jessie M.) 5mch farmer (poultry) R 62a rd1 Rush Rush tn T H12.
- SHEY, OTT (Mary) 1mch farmer (fruit) O 5a rd1 Fairport Perinton tn H43.
- SCHIESS, AUGUST (Emely) 1mch farmer (apples wheat) O 100a rd1 Adams Basin Ogden tn T H52.
- SCHICHLER, ROBT. (Catherine) 9mch farmer (vegetables) O 30a Coldwater Gates tn T H29.
- SCHILD, ALBERT S. (Anna L.) 3mch farmer (potatoes) O 18a rd2 Pittsford Pittsford tn T H15.
- SCHILDT, ALBERT (Reka) 1mch farmer (grain beans) O 120a rd30 Morton Hamlin tn T H8½.
- SCHILLING, BRUNO O. (Emma) 1mch "Park Side Farm" shoemaker (poultry) O 14a rd1 Brighton Station Penfield tn.
- SCHLAFER, HENRY (Katie) 1mch farmer (potatoes vegetables) O 27a rd2 E Rochester Penfield tn T H74
- SCHLAFER, MICHAEL (Ida) 2mch farm hand R H&L rd1 W Webster Webster tn H34.
- SCHLEGEL, JOHN (Pavine) 3mch wholesale butcher W Webster Webster tn H52.
- SCHLEGEL, MOSES (Bessie) 3mch farmer (grain) O 57a rd1 Webster Webster tn T H30.
- SCHLIEMAN, CARL W. (Ella) 2mch "Schlieman Fruit Farm" farmer (fruit) O 66a rd3 Webster Penfield tn T H35.
- SCHLISING, GEORGE (Sophia) 6mch farmer (cabbage corn) O 24a rd3 Brighton Penfield tn T H92.
- SCHLISING, HENRY (Minnie) 5mch farmer (cabbage corn) O 13a Penfield Penfield tn T H92.
- SCHLOTTMAN, ELMER (Elizabeth) patrolman (truck) O 3a rd1 W Henrietta Henrietta tn T H32.

- SCHMIDT, AUGUST (Marie) section man O 16a O H&L Chili Station Chili tn H22½.
- SCHMIDT, CHAS. (Minnie) farmer (apples wheat) O 100a rd1 Brockport Sweden tn H44.
- SCHMIDT, WM. (Johanah) 2mch farmer (potatoes) O 60a rd3 Pittsford Mendon tn H16.
- SCHMIDT, WM. (Reka) 3mch farmer (grain) O 58a rd1 Hamlin Hamlin tn T H42.
- SCHMITT, GEORGE W. (Frohand) 5mch farmer O 125a rd1 Scottsville Chili tn H39.
- SCHNEEBERGER, CHAS. (Lucinda) farmer (truck) O 14a Irondequoit Irondequoit tn T H11.
- SCHNEEBERGER, CHAS. WALTER (Edith) 3mch farmer (milk fruit) R 70a Irondequoit Irondequoit tn T H31.
- SCHNEEBERGER, GEO. (Kate) 2mch farmer (fruit) WOS 35a rd2 Irondequoit Irondequoit tn T H14.
- SCHNEEBREGER, GEO. F. (Cora) 2mch lach farmer (truck) O 8a rd2 Irondequoit Irondequoit tn T H31.
- SCHNEEBERGER, MARY housekeeper O 40a rd2 Irondequoit Irondequoit tn H31.
- SCHNEEBERGER, REBEN (Edith) 1mch farmer (truck) O 8a Irondequoit Irondequoit tn H31.
- SCHNEEBERGER, WM. (Louise) 4mch farmer (fruit vegetables) O 28½a rd2 Irondequoit Irondequoit tn T H15.
- SCHNEIDER, AUGUST C. (Josephine) 3mch farmer (beans wheat) WOS 98a N Greece Greece tn H25.
- SCHNEITER, GOTTFREID (Emma) 1mch farmer (fruit grain) O 47a N Greece Greece tn H15.
- SCHNEITER, JOHN (Clara) 5mch "Burt Mill Farm" farmer O 90a Churchville Riga tn T H23.
- SCHNIDERMAN, LEWIS (Bessie) farmer (wheat potatoes) O 50a rd2 Barnard Greece tn H63.
- SCHOCKOW, FRED (Dora) 1mch farmer (hay) O 5a rd1 W Henrietta Henrietta tn H47.
- SCHOEN, EDW. C. (Anna L.) 1mch farmer R 27a rd1 Rochester Junction Mendon tn T H42½.
- SCHOEN, GEO. (Louise) 2mch farmer (wheat) O 180a rd2 Pittsford Mendon tn T H11½.
- SCHOEN, GEO. C. (Emma) 2mch farmer (wheat potatoes) O 132a rd2 Pittsford Pittsford tn T H48.
- SCHOFF, JOE (Tilley) farmer (fruit) O 50a rd1 Hilton Parma tn H13.
- SCHOFF, JOSEPH A. (Amelia) 1mch farmer (potatoes cabbage) O 60a rd3 Webster Penfield tn T H10.
- SCHOFF, MALON (Minnie) 2mch farmer s fruit O 150a rd2 Hilton Parma tn T H21½.
- SCHOMMER, GEO. (Mary) farmer (peaches apples) O 45a Webster Webster tn H22.
- SCHOOLMASTER, CHAS. E. (Harriet) 3mch farmer R 50a rd1 Fairport Perinton tn T H19½.
- SCHOOLMASTER, FRED (Reka) 2mch farmer (potatoes) O 77a rd1 Fairport Perinton tn T H41.
- SCHOOLMASTER, FRED M. (Kate) 1mch farmer (potatoes grain) R 100a Fairport Perinton tn T H41.
- SCHOOLMASTER, MRS. JULIA 3mch farmer (potatoes) WOS 57a rd1 Fairport Perinton tn H39.
- SCHOTT, CHAS. (Margaret) 2mch farmer (hay potatoes corn) O 23a rd1 Lincoln Park Gates tn T H26.
- SCHOULTZ, WM. R. (Hattie) 2mch farmer (grain hay) O 50a rd1 Henrietta Henrietta tn T H53.
- SCHRADER, AUGUST (Matilda) farmer (potatoes) O 29a rd1 W Webster Webster tn H58½.
- SCHRADER, CHAS. L. (Frances C.) 2mch farmer (potatoes beans) WOS 90a rd1 W Rush Rush tn H34.
- SCHRADER, FRANK J. (Bertha) 3mch farmer O 38a rd3 W Webster Penfield tn H27.
- SCHRADER, FRANK W. (Alma) 1mch farmer (hay grain) R 25a rd2 Pittsford Henrietta tn H17.
- SCHRADER, FRED (Mary) farmer (wheat hay) O 25a rd1 Henrietta Henrietta tn H44.
- SCHRADER, HENRY, Frances) 2mch farmer O 39a rd2 E Rochester Penfield tn H86.
- SCHRADER, JOHN (Augusta) 2mch farmer O 20a rd1 Fairport Perinton tn H36½.
- SCHRIEB, RUDOLPH (Rose) 3mch teamster (vegetables) O 4a rd1 Brighton Station Brighton tn H21½.

- SCHREIBER, ADAM (Elizabeth) stock dealer farmer (hay potatoes) O 90a Webster Webster tn H64.
- SCHREIBER, FRANK stock dealer farmer (hay potatoes) O 90a Webster Webster tn T H64.
- SCHREIBER, GEO. (Lillian) 6mch stock buyer farmer (wheat apples) O 94a Webster Webster tn T H17½.
- SCHREINER, MARTIN (Frances) 4mch farmer O 50a Webster Webster tn H16.
- SCHRIVER, ERNEST (Mary) farmer (wheat potatoes) O 1a WOS 50a rd1 Henrietta Henrietta tn H34½.
- SCHRODER, CHARLES (Rose) 4mch farmer (onions celery) O 30a rd3 Webster Penfield tn H37.
- SCHRODER, CHRIS (Fredericke) farmer (grain fruit) O 110a rd1 Hamlin Hamlin tn H38½.
- SCHRODER, FRANK (Edna J.) 3mch farmer (potatoes grain) WOS 100a rd1 Fairport Perinton tn H37 2-8.
- SCHRODER, JOHN W. (Lucy) 3mch farmer (wheat hay) O 86a rd1 E Rochester Penfield tn T H51.
- SCHRODER, JULIUS (Augusta) 9mch farmer (fruit) O 48a Webster tn T H39.
- SCHROEDER, FRED (Lena) farmer (grain) O 75a rd1 Hamlin Hamlin tn H43.
- SCHRONK, SIGMUND (Julia) 3mch farmer (potatoes) O 23a rd2 Penfield Penfield tn H42.
- SCHULMAN, SAM'L (Belle) 2mch farmer (wheat potatoes) R 92a rd2 Brighton Station Brighton tn H33.
- SCHULT, CHAS. F. (Lottie M.) 2mch farmer WOS 110a rd2 Hilton Parma tn T H33.
- SCHULT, JOACHIM F. (Emma) 5mch florist (flowers) O 4a rd2 Hilton Parma tn T H57.
- SCHULT, LUDWIG (Sophia) 2mch farmer (apples) WOS 130a rd2 Hilton, Greece tn T H7.
- SCHULTZ, ALBERT C. (Johanna) 1mch farmer (potatoes) R H&L WOS 50a rd2 Honeoye Falls Mendon tn T H81.
- SCHULTZ, ARTHUR (Bertha) 1mch farmer (fruit) O 85a Hilton Parma tn T H2.
- SCHULTZ, CHARLES A. (Bertha) 2mch farmer (potatoes) WOS 75a rd2 Honeoye Falls Mendon tn H60.
- SCHULTZ, CHARLES C. (Carrie) 4mch farmer (grain potatoes) O 70a rd2 E Rochester Penfield tn H80.
- SCHULTZ ERNEST E. (Lillian E.) 2mch farmer (potatoes) WOS 50a rd2 Honeoye Falls Mendon tn H33.
- SCHULTZ, FRED T. (Lena) 1mch farmer (grain potatoes) O 30a rd3 Webster Penfield tn H38.
- SCHULTZ, GEO. J. (Reka) 5mch farmer (potatoes grain) O 150a rd1 Rush Rush tn T H1.
- SCHULTZ, HENRY F. (Mary C.) farmer (wheat apples beans) O 117a rd1 Charlotte Greece tn T H14.
- SCHULTZ, JOHN (Emma) farmer WOS 63a rd2 Hilton Parma tn T H40½.
- SCHULTZ, OTTO F. (Bertha C.) 1mch farmer O 50a rd2 Honeoye Falls Mendon tn H53.
- SCHULTZ, WM. (Matilda) 3mch farmer (wheat potatoes) O 55a rd1 Webster Webster tn T H70.
- SCHULZ, HUGO farmer (vegetables) s truck O 3 7-10a rd1 W Webster Webster tn H51.
- SCHULZE, OTTO R. (Vera) 6mch farmer O 26a rd1 Fairport Perinton tn H12.
- SCHUM, BLOS (Walbeiger) 2mch farmer O 22a Churchville Riga tn H18.
- SCHUM, FRANK (Julia) 2mch farmer O 42a R 30a Chili Station Riga tn T H18½.
- SCHUM, JOHN (Mary) 2mch farmer O 70a R 7a Chili Station Chili tn T H20.
- SCHUMAKER, ALBERT L. (Minnie) 2mch farmer O 50a rd2 E Rochester Penfield tn T H80.
- SCHUMAKER, JOHN L. (Lottie) farmer (fruit) O 25a rd1 E Rochester Penfield tn H70.
- SCHUTH, CARL J. (Mabel C.) farmer WOS 50a rd1 Rush Rush tn T H9.
- SCHUTH, HENRY (Edith M.) 1mch farmer (potatoes) O 20a rd2 Honeoye Falls Mendon tn H53.
- SCHUTT, CHAS. E. (Clara) 5mch "Overlook" farmer (wheat hay) O 63a rd1 E Rochester Penfield tn T H30.

- SCHUTT, FRED (Ricka) farmer (potatoes) O 20a rd3 Webster Penfield tn H27.
- SCHUTT, LEWIS (Mary) 1mch lach flagman R H&L Chili Station Chili tn H20.
- SCHUTT, PAUL W. (Martha M.) farmer (potatoes) O 106a rd3 Webster Penfield tn H22.
- SCHUTT, THEODORE (Mary) 3mch farmer (hay) O 79a rd1 Brighton Station Brighton tn T H45.
- SCHULTZ BROS. (John & Henry) farmers (hay grain) O 60a rd1 Henrietta Henrietta tn H8.
- SCHULTZ, JOHN (Minnie) 3mch farmer (apples peaches) WOS 45a Hilton Parma tn T H12.
- SCHUYLER, ALBERT C. (Sophia B.) farmer (hay) O 20a rd2 Brighton Station Brighton tn T H26.
- SCHUYLER, MRS. CARRIE E. 3mch "Shady Grove" farmer (potatoes) O 78a rd1 Pittsford Pittsford tn H6.
- SCHWAB, JOSEPH (Elizabeth) 1mch farmer (berries) O 8a rd3 Brighton Penfield tn H92.
- SCHWARTZ, ALBERT 2mch farmer carpenter O 30a rd3 Churchville Riga tn T H35.
- SCHWARTZ, CHAS. G. (Blanch E.) 1mch farmer O 63a rd1 W Rush Rush tn T H22.
- SCHWARTZ, FRED (Caroline) farmer (corn potatoes) O 12a rd2 Fairport Perinton tn H23.
- SCHWARTZ, GEO. (Mary) farmer (grain) O 20a rd1 W Rush Rush tn H19.
- SCHWARTZ, JACOB 3mch farmer (truck) O 15½a rd1 Lincoln Park Gates tn T H35½.
- SCHWARTZ, WILLIAM (Elizabeth) 4mch farmer (potatoes) O 12a rd1 Pittsford Pittsford tn T H12.
- SCHWASMAN, FRANK (Tina) 1mch farmer (wheat potatoes) R 37a rd1 W Henrietta Henrietta tn H18.
- SCOFIELD, HIRAM (Jane A.) "Scofield Homestead" farmer s beans wheat O 72a rd1 Rochester Mendon tn T H76.
- SCORSE, ALFRED (Matilda) 3mch farmer O 10a rd1 Barnard Greece tn H56.
- SCORSE, EDW. T. (Letta) 4mch truck farmer (vegetables) O 14a rd1 Barnard Greece tn T H6¼.
- SCORSE, HARRY (Elizabeth) 4mch (fruit) R 6a rd1 Barnard Greece tn H58.
- SCOTT, BERT (Anna M.) 6mch "Scott Homestead" farmer WOS 100a rd1 Honeoye Falls Mendon tn H82.
- SCOTT, CHAS. E. W. (Agnes) 1mch farmer (fruit grain) O 43a R 22a Lexington Ave Bridge Rochester Greece tn H99¾.
- SCOTT, J. H. (Maud M.) 1mch farmer WOS 30a rd2 Honeoye Falls Mendon tn T H90½.
- SCOTT, NORMAN W. (Maud) 1mch farmer (hay oats) WOS 3a rd1 Henrietta Henrietta tn H9.
- SCOTT, WM. (Maggie) watchman O 12a rd1 Henrietta Henrietta tn T H11.
- SCOTT, WESLEY C. (Ida M.) 2mch farmer (oats cabbage) O 102a rd1 Honeoye Falls Mendon tn T H85.
- SCOTT, WM. J. (Louisa) 1mch farmer (wheat potatoes beans) R 30a rd1 Lincoln Park Chili tn T H14½.
- SCRIBNER, ARTHUR "Brook Side" farmer (fruit wheat) O 200a rd2 Webster Webster tn T H53.
- SCRIBNER, JOHN C. (Orena) farmer and fruit grower (apples) O 108a rd1 Clarkson Clarkson tn T H13½.
- SEAK, CHRISTOPHER (Lillie) 2mch lach farmer O 78a rd2 Scottsville Wheatland tn H8½.
- SEAMAN, FRANK J. farmer (grain fruit) O 142a rd2 Clarkson Clarkson tn T H6.
- SEAMAN, WM. F. (Minnie) 3mch farmer (grain fruit) s beans wheat apples WOS 175a rd30 Morton Hamlin tn T H8¾.
- SEAMS, GUST rtd Pittsford Mendon tn H1.
- SEAR, CHAS. (Katherine) farmer O 7a O H&L Churchville Riga tn T H36.
- SECHLAGETER, F. (Carolina) 2mch lach farmer (wheat vegetables) O 53a Churchville Riga tn T H14.
- SECOR, FRANK (Lucy) farmer (fruit) s peaches pears O 5a Hamlin Hamlin tn T H60.
- SECORA, HERMAN O. (Augusta) 2mch farmer (potatoes fruit) O 60a rd3 Webster Penfield tn H12.

- SEEL, FRANK C. (Julia) 1mch farmer (peaches vegetables) O 34a rd1 Barnard Greece tn H57.
- SEEL, JAMES A. 2mch "Fernwood" farmer (fruit) O 150a rd4 Charlotte Greece tn T H27½.
- SEELEY, GEO. (Minnie) 1mch farmer (wheat potatoes) O 60a rd3 Spencerport Ogden tn T H44.
- SEELEY, RUBEN (Edith) 2mch farmer (fruit grain) O 115a Morton Hamlin tn T H20.
- SEELEY, JAMES M. (Elsie) 3mch "Seeley Farm" farmer (fruit) O 118a rd2 Barnard Greece tn T H63¾.
- SEEMAN, CHAS. (Martha) 3mch farmer (grain) WOS 80a rd2 Hamlin tn T H33 2-S.
- SEEMAN, HERMAN farmer (grain) s wheat beans O 90a Hamlin Hamlin tn T H22¼.
- SEEMAN, WM. C. (Minnie) 3mch farmer (grain fruit) rd1 Hamlin Hamlin tn T H21.
- SEIBERT, FRANK (Henrietta) 2mch farmer (wheat potatoes) O 77a rd1 Barnard Greece tn H52.
- SEIBERT, FRED (Reika) farmer (wheat potatoes apples) O 23a rd2 Hilton Greece tn H40.
- SEIECK, MARTIN (Alvina) farmer (potatoes) O 10a rd2 Scottsville Chili tn H72.
- SELADOWITZ, ISADORE farmer (milk wheat) R 73a rd1 Spencerport Gates tn H18.
- SEMLER, ANTHONY N. (Catherine) farmer (grain potatoes hay) O 76a rd1 Scottsville Chili tn H61.
- SEMMEL, FRANK E. (Laura D.) 6mch farmer WOS 111a rd1 Rochester Junction Mendon tn T H58.
- SEMMLER, AMOS (Minnie) 11mch farmer (truck) O 50a Webster Webster tn H68.
- SEMVETH, LOIRIE (Emma) 2mch carpenter (vegetables) O 2a W Webster Webster tn H51.
- SENN, HARENCE farmer (wheat potatoes) O 55a Rochester Junction Mendon tn T H15½.
- SEVERT, AUGUST F. (Emma) "Butler Farm" farmer (fruit) R 25a rd2 Barnard Parma tn H76.
- SEVERT, WM. (Minnie) farmer (truck) O 12a rd1 Webster Webster tn H64.
- SEVIRANCE, SAMUEL O. (Nettie) 3mch "Prospect Hill" farmer (grain hay oats) O 115a rd1 Scottsville Chili tn T H75 2-8.
- SEYFOGEL, GEO. 4mch farmer (vegetables) O 10a rd1 Clarkson Clarkson tn H8.
- SEYMOUR, FRANK C. (Hattie L.) 2mch farmer (onions celery) O 17a rd3 Webster Penfield tn H46.
- SHAFFER, FRANK farmer (wheat) O10a rd2 Rochester Brighton tn H52.
- SHAFFER, HERMAN (Regine) 4mch farmer (grain potatoes) O 17a rd3 Spencerport Ogden tn T H40.
- SHAKESHAFT, HARRY (May) 1mch carpenter O H&L rd2 Churchville Riga tn T H33.
- SHAKESHAFT, HERBERT (Williamina) 2mch farmer O 95a Churchville Riga tn H36.
- SHARP, EDWARD J. (Elizabeth) steam fitter O 5a R H&L rd3 Brighton Station Penfield tn H63¾.
- SHARP, GEO. 3ach farmer (berries vegetables) O 6a rd1 E Rochester Perinton tn H5.
- SHARP, HENRY (Nellie) 5mch farmer (wheat beans) WOS 150a Churchville Riga tn T H35.
- SHAVER, WILLIAM W. (Lena) 1mch farmer (wheat potatoes) O 16a rd1 Chili Station Chili tn H25.
- SHAW, FRED (Mary) farmer (wheat hay potatoes) O 5a rd1 W Henrietta Henrietta tn T H46¾.
- SHAW, SEPHRENE (Nellie) 1mch farmer (truck) s truck O 50a rd1 Irondequoit Irondequoit tn T H30.
- SHEA, MRS. ALICE 6mch "Elm Tree" farmer (hay grain) O 48a rd1 Pittsford Perinton tn H48.
- SHEARING, JOHN C. (Margaret) farmer (potatoes grain) O 22a rd1 Rush Rush tn H8.
- SHEARING, MICHAEL H. (Catherine) 1mch "Robins Rest" farmer O 120a rd1 Rush Rush tn T H22.
- SHEARING, RAYMOND (Jettie) painter R H&L E Rush Rush tn H18.
- SHEEHAN, JOHN L. (Nellie E.) 6mch farmer O 66a rd2 Honeoye Falls Mendon tn H96.
- SHEELER, CHRISTIAN 2mch farmer (potatoes) O 90a Mendon Mendon tn H69.

- SHEELER, GEO. (Clara L.) 1mch farmer (potatoes) WOS 90a Mendon Mendon tn H69.
- SHEELER, WILLIAM farmer (hay) O 2a rd1 Lincoln Park Chili tn H49.
- SHEFFER, F. D. (Sarah) 2mch "Spring Water Farm" farmer (grain potatoes) O 240a rd1 Scottsville Chili tn T H81.
- SHEFFER, FRANK L. (Ruth) 1mch "Glenside" farmer (hay stock) s Durham cattle O 180a Mumford Wheatland tn T H54½.
- SHEFFER, JOHN A. 1mch farmer (hay) O 40a Coldwater Chili tn T H5.
- SHEFFER, MISS LILLIAN farmer (wheat hay) R 38a rd2 Scottsville Chili tn H74.
- SHEFFNI, JAMES J. (Bridget) 2mch farmer O 87a rd1 Rush Rush tn T H23½.
- SHELDON, F. A. (Alice) "Plains" farmer (dairy) O 165a rd1 Rochester Junction Mendon tn T H55.
- SHELDON, GEORGE C. (May E.) 3mch "Sheldon Homestead" farmer (potatoes cabbage) R 109a rd1 Rochester Junction Mendon tn T H14.
- SHELDON, LUTHER (Mina) 2mch farmer (hay) O 25a rd1 Barnard Greece tn H62.
- SHELDON, WILLIAM B. (Rita B.) 3mch farmer (potatoes grain) O 260a rd1 Honeoye Falls Avon tn T H9.
- SHELL, FRED (Cordelia) 1mch farmer (wheat) O 119a rd3 Pittsford Mendon tn H2.
- SHELTERS, ERWIN M. (Cora B.) "Locust Knoll" farmer (fruit) O 50a rd1 Adams Basin Ogden tn H11½.
- SHEPARD, ADOLPH (Rose) 9mch farmer (vegetables) O 10a rd1 Spencerport Gates tn H18.
- SHEPLER, ALBERT (Minnie) rtd O 176a Morton Hamlin tn T H8.
- SHEPPERD, WILLIAM W. (Lillian) 6mch farmer (milk poultry) O 100a rd2 Honeoye Falls Mendon tn H78.
- SHERER, JOHN (Frances) farmer (berries) O 3a Chili Station Chili tn H26.
- SHERIDAN, FRANK M. farmer O 40a rd33 Bergen Riga tn T H21.
- SHERIDAN, JAMES C. (Mary C.) farmer (milk) O 5a rd2 Brighton Station Brighton tn H26.
- SHERIDAN, PHILLIP J. (Tillie) 2mch farmer (dairy) s milk R 5a rd2 Brighton Station Brighton tn T H26.
- SHERMAN, CHAS. (Florence) stock buyer R H&L rd1 Henrietta Henrietta tn H51.
- SHERMAN, GEORGE W. (Jessie E.) 1mch plumber farmer O 46a Rush Rush tn T.
- SHERMAN, JARVIS C. (Jennie) 3mch farmer (wheat hay onions) O 41a rd1 Lincoln Park Chili tn H37.
- SHERMAN, JOSEPH farmer (grain) O 90a W Rush Rush tn T H19.
- SHERMAN, MISS MURRAY E. & HOUCK BROS. "Oakalone" farmers O 127a rd1 Honeoye Falls Rush tn T H35.
- SHERMAN, MRS. R. A. rtd O 28a rd1 W Henrietta Henrietta tn H52.
- SHIELDS, CHAS. (Lillie) 3mch farmer (corn) O 3¼a rd1 Irondequoit Irondequoit tn H24½.
- SHILLING, S. A. (Ruby) "Toley Farm" farmer WOS 170a rd1 Victor Perinton tn T H72½.
- SHILLINGER, EARL (Elizabeth) 3mch farmer R 4a WOS 100a rd1 Honeoye Falls Rush tn T H56.
- SHIMPP, WILLIAM (Edith) 2ach farmer (apples vegetables) O 51a rd1 Barnard Greece tn T H55.
- SHOCKOM, RUDOLPH (Minnie) 5mch farmer (grain) s wheat potatoes O 70a rd1 W Henrietta Henrietta tn T H56.
- SHODD, CHARLES J. (Hulda) 1mch speculator O H&L rd1 Lincoln Park Gates tn T H26.
- SHOEMAKER, HARVEY (Delia) farmer (truck) O 10a rd1 Irondequoit Irondequoit tn H24½.
- SHOEMAKER, JOHN (Florence H.) 4mch farmer (fruit dairy) s peaches milk O 93a W Webster Webster tn T H46.
- SHOEMAKER, RUPPERT (Reca) farmer (potatoes) O 66a rd1 Rush Rush tn T H28.
- SHOFF, NICHOLAS farmer (grain fruit) O 40a rd1 Hilton Parma tn H18.
- SHONER, HERMAN F. (Laura E.) 1mch farmer (beans) WOS 87a rd1 W Rush Rush tn H27½.

- SHORT, ERNEST (Fannie) 3mch liv-  
ery (vegetables) O 3½a O H&L rd1  
Lincoln Park Chili tn T H43½.
- SHORT, FRANCIS (Vera) 1mch  
farm hand R H&L rd2 Webster  
Webster tn T H6.
- SHORT, FRANK A. (Maud H.)  
2mch foreman rd2 Webster Web-  
ster tn T H6.
- SHORT, HERBERT H. (Charlotte)  
1ach farmer O 100a Lincoln Park  
Chili tn T H43½.
- SHORT, INRIN R. (Florence A.)  
1mch farmer O 3½a O H&L Lin-  
coln Park Chili tn H43½.
- SHULTICE, HARRY (Augusta)  
farmer (vegetables) O 25a rd1 Hen-  
rietta Henrietta tn H9.
- SHUM, CLAUD C. (Bessie) 4mch  
rd carrier (grain) R 25a rd1 Web-  
ster Webster tn T H71.
- SHUMWAY, GEO. (Helen) 1mch  
farmer (fruit) O 60a rd1 Clarkson  
Clarkson tn H17.
- SHUMWAY, JOHN (Huldah) farm-  
er O 7a rd3 Webster Penfield tn  
H59.
- SHUMWAY, WILLIAM B. (Harriett)  
2mch farmer (wheat potatoes  
beans) O 54a rd2 Brockport Swe-  
den tn T H48½.
- SIAS, DANIEL B. (Lucy) 1mch rtd  
O 80a rd1 Spencerport Ogden tn  
H24.
- SIBLEY, JARAY D. farmer (grain  
potatoes) O 98a rd2 Pittsford Hen-  
rietta tn H35.
- SIBURNAN, EMOS (Julia) farmer  
(grain) O 31a rd1 Webster Web-  
ster tn H74.
- SICKLES, ARTHUR A. (Lydia)  
farmer (hay wheat) O 92a rd1  
Scottsville Chili tn T H67½.
- SICKLER, F. LEE (Camilla) farmer  
(wheat potatoes hay) R 130a rd1  
Scottsville Chili tn H55.
- SICKLES, RAY R. (Lula) 2mch  
farmer (wheat potatoes hay beans)  
WOS 92a rd1 Scottsville Chili tn T  
H67½.
- SIEMS, FRED C. (Elizabeth) 2mch  
"E Qualtrough" farmer O 120a rd2  
Webster Penfield tn T H4.
- SIGGELOW, FREDERICK (Freder-  
ica) farmer O 1a rd1 Lincoln Park  
Chili tn H38½.
- SIGLAR, FLOYD I. (Clara) 2mch  
farmer (fruit) O 112a WOS 1a  
HAMLIN Hamlin tn H38½.
- SIGLAR, FRANK (Lula) 4mch farm-  
er carpenter (vegetables) O 7a  
Walker Hamlin tn T H55.
- SIGLAR, JACOB H. (Anna) 1mch  
farmer (grain) O 35a Hamlin Ham-  
lin tn H38½.
- SIGLAR, JAMES D. (Ida) 2mch  
farmer (grain fruit) O 68a rd1  
Walker Hamlin tn T H49.
- SILCO, CHARLEY (Augusta) 1mch  
farmer (wheat potatoes) O 65a  
rd2 Pittsford Pittsford tn T H36½.
- SILCO, JOHN (Catherine) 1mch  
farmer WOS 152a rd3 Pittsford  
Pittsford tn T H20.
- SILVER, CHARLES J. (Kate) 1mch  
"Big Rock Farm" farmer (pota-  
toes) O 28a rd2 E Rochester Pen-  
field tn T H84½.
- SILVER, WILLIAM M. (May) 1mch  
farmer (vegetables grain) WOS 60a  
rd2 E Rochester Penfield tn T  
H77½.
- SIME, GEO. W. rtd O 160a Brock-  
port Sweden tn T H12.
- SIME, WILLARD S. (Emma) 1ach  
shoe cutter farmer (potatoes) R  
5a rd2 Barnard Greece tn T H72½.
- SIMMONS, ARTHUR C. (Katherine)  
farmer (grain fruit) O 90a Walker  
Hamlin tn T H25.
- SIMMONS, BURTON W. (Hattie)  
3mch farmer (grain fruit) O 135a  
rd1 Hamlin Hamlin tn T H45.
- SIMMONS, CHAS. H. (Ethel) farmer  
(grain) O 80a rd1 Hamlin Hamlin  
tn T H37.
- SIMMONS, ELWOOD (Ida) rtd O 75a  
Walker Hamlin tn T H27½.
- SIMMONS, FLOYD (Eva) farm  
hand R H&L Hamlin Hamlin tn  
H45.
- SIMMONS, HENRY C. (Bernice)  
1mch farmer s wheat peaches WOS  
75a Walker Hamlin tn T H27½.
- SINK, GEO. (Lillian) 5mch farmer  
(fruit grain) O 24a R 50a rd2 Iron-  
dequoit Irondequoit tn T H51.
- SIPPEL, GEO. C. 2mch farmer  
(dairy) O 60a rd1 E Rochester  
Penfield tn T H68½.
- SIPPEL, MRS. MARTHA E. 4mch  
farmer (grain fruit) O 40a rd3  
Brighton Penfield tn T H68½.
- SIPPEL, WILLIAM G. (Frederica)  
1mch R H&L E Rochester Penfield  
tn H89.

- SKIVINGTON, JOHN (Mary) 6mch "Willow Spring" farmer (wheat beans cabbage) s Holstein cattle O 87a R 60a Mumford Wheatland tn T H43 ½.
- SKUTT, ASHER C. (Grace) 4mch farmer (fruit) O 140a Morton Hamlin tn T H3 ½.
- SKUTT, AVERY (Eva) 1mch farmer (fruit) WOS 125a Morton Hamlin tn T H2.
- SKUTT, CHAS. (Etta) rtd O 125a Morton Hamlin tn T H2.
- SLATER, CHAS. (Minnie) farmer (truck) O 25a rd1 Irondequoit Irondequoit T H24 ½.
- SLATER, DAVID (Elizabeth) 2mch farmer (truck fruit) O 45a rd1 Irondequoit Irondequoit tn T H16 ½.
- SLATER, GUST D. (Augusta) 3mch farmer (wheat potatoes apples) O 50a rd1 Barnard Greece tn H42.
- SLATER, HENRY (Lena) 7mch farmer (truck) O 25a rd1 Irondequoit Irondequoit tn H24 ½.
- SLATER, MRS. MARY E. 1ach farmer (potatoes apples wheat) O 150a rd1 Charlotte Greece tn T H29.
- SLATER, WM. farmer rd1 Irondequoit Irondequoit tn H24 ½.
- SLEEP, WM. (Ida) 2mch carpenter (vegetables) R 1a rd1 Barnard Greece tn H54.
- SLEIGHT, E. W. (Erma) 5mch carpenter farmer O H&L WOS 65a rd2 Honeoye Falls Mendon tn T H78.
- SLOCUM, WILLARD P. (Jennie J.) 2mch farmer (grain potatoes) WOS 150a rd3 Pittsford Pittsford tn H35 ½.
- SLOSSOM, WILLIAM (Bessie) 3mch electrician (vegetables fruit) O 22a rd2 E Rochester Penfield tn T H98.
- SLOW, JOHN farmer 1mch R 30a rd3 Spencerport Ogden tn H46.
- SMALLE, GUSTAAF (Lena) 1mch farmer (potatoes wheat vegetables) R 60a rd1 Barnard Greece tn H57.
- SMART, GEO (Elizabeth) farmer (truck) O 15a W Webster Webster tn H51.
- SMART, JANE farmer (grain) O 15a W Webster Webster tn H52.
- SMART, THOMAS, farmer (wheat beans) O 75a Garbutt Wheatland tn T H46.
- SMEAD, CHANCEY W. (Leora M.) (wheat potatoes) O 82a rd2 Pittsford Pittsford tn T H58.
- SMITH, MRS. rtd O 60a rd1 Clarkson Clarkson tn H9.
- SMITH, BROS. (Chester S. Lloyd A.) (Genette) farmers (wheat beans) R 142a rd1 Adams Basin Ogden tn T H35.
- SMITH, ALBERT G. (Minnie) farmer (fruit grain) O 280a rd2 Hilton Parma tn T H25 ½.
- SMITH, ALFRED E. (Emma) "Sunnyside" farmer (truck) O 9 ½a rd2 Fairport Perinton tn T H58.
- SMITH, ARTHUR (Sadie) 3mch farmer (corn poultry) O 21a rd1 W Webster Webster tn T H66.
- SMITH, BARNARD E. H. (Nellie) 3mch farmer (apples wheat asters) O 62a rd2 Barnard T H9.
- SMITH, BERT (Nora) 3mch farmer O 186a Churchville Riga tn T H51.
- SMITH, BURT (Myrta) 5mch farmer (fruit) O 57a rd1 Walker Hamlin tn T H56.
- SMITH, BURTON L. (Zora) 2mch (fruit) WOS 45a rd2 Spencerport Parma tn T H71.
- SMITH, CHARLES (Elizabeth) (wheat potatoes) O 105a rd3 Pittsford Pittsford tn T H40.
- SMITH, CHARLES A. (Louise) 4mch "Plum Orchard" farmer (fruit) O 98a rd1 W Webster Webster tn H14 ½.
- SMITH, CHARLES C. (Bertha) 4mch farmer (potatoes) R 43a Penfield Penfield tn T H92.
- SMITH, CHARLES H. (Martha A.) "Chamberlain Farm" farmer (grain potatoes) WOS 285a rd2 Honeoye Falls Mendon tn T H52.
- SMITH, CHAS. W. 1mch laborer Churchville Riga tn H34.
- SMITH, CLARENCE 3mch farmer (wheat) O 130a rd3 Pittsford Mendon tn H4
- SMITH, MRS. CORA E. 1mch rtd (vegetables) O 3a rd2 Brighton Brighton tn T H32.
- SMITH, DEAN B. (Frances) 1mch farmer rd3 Spencerport Ogden tn T H48.
- SMITH, D. F. (Catherine) 2mch farmer truckman O 50a rd1 Webster Webster tn T H40.
- SMITH, D. J. (Elsie) 2mch carpenter O 7 ½a O H&L Chili Station Chili tn H4.



- SMITH, DEWITT, farmer (wheat) O 70a rd3 Pittsford Mendon tn H4.
- SMITH, EDWARD (Carrie) 8mch farmer (wheat potatoes hay) O 50a rd2 Rochester Henrietta tn T H10.
- SMITH, EDWARD W. (Margaret) 2mch "Harris Farm" farmer dairy O 180a rd1 Pittsford Pittsford T H9.
- SMITH, ELMER H. (Laura) 2mch farmer (wheat hay potatoes) WOS 83a rd1 Rochester Henrietta tn T H12.
- SMITH, EMOS 6mch farmer (dairy) O 39a rd3 Brighton Brighton tn H13.
- SMITH, FLAGG G. (Austine B.) 2mch "Fair View" farmer dealer (dairy hay corn) s milk O 186a rd3 Spencerport Ogden tn T H48.
- SMITH, FLORIN 3mch farmer O 100a rd1 Chili Station Ogden tn H75½.
- SMITH, FRANK L. (Louisa) 3mch farmer O 42a R 6a rd1 E Rochester Penfield tn T H14 2-8.
- SMITH, FRANK L. (Elizabeth) farmer (wheat beans) WOS 140a Scottsville Wheatland tn T H40.
- SMITH, FRED (Maude) farmer (fruit grain) O 91a rd2 Hilton Parma tn T H24.
- SMITH, FRED (Nora) 2mch farmer (potatoes grain) O 59a Honeoye Falls Rush tn H55½.
- SMITH, FRED (Harriett J.) "Pine Crest" farmer (Holstein cattle potatoes wheat) O 105a rd2 Churchville Wheatland tn T H21.
- SMITH, FRED W. (Elizabeth) 2mch farmer (truck) R 3a West Church street Fairport Perinton tn T.
- SMITH, FRED W. (Edith) 2mch farmer (wheat potatoes beans) O 20a rd1 Scottsville Chili tn T H69.
- SMITH, FRED W. (Gertrude) 2mch farmer (wheat beans potatoes) O 100a rd1 Brockport Sweden tn T H38.
- SMITH, FREDERICK (Sophia) "Rabbitt Farm" horse trainer O 9a rd33 Bergen Riga tn H20.
- SMITH, GEO. (Julia) 6mch farmer s truck O 52a rd2 Webster Webster tn H68.
- SMITH, GEORGE (Lucinda) farmer (grain hay) O 481a Henrietta Henrietta tn H8.
- SMITH, GEO. A. (Irene) farmer (peaches potatoes beans) O 52a WOS 200a rd2 Spencerport Parma tn T H67½.
- SMITH, GEO. ADAM (Theresa) 2mch farmer (truck) O 30a rd1 W Webster Webster tn H51.
- SMITH, G. FRED (Delia M.) "Smith Homestead" farmer (wheat potatoes cabbage) O 26a rd1 Spencerport Ogden tn T H55.
- SMITH, HENRY (Alice) 9mch farmer (fruit) WOS rd2 Hilton Parma tn T H30.
- SMITH, HENRY (Louise) 1mch farmer (fruit grain) O 97a rd3 Hilton Parma tn T H19½.
- SMITH, HERBERT J. (Harriet) 3mch farmer (fruit) O 61a rd1 Hilton Parma tn T H24½.
- SMITH, HOWARD (Hattie) 2mch farmer (wheat) O 100a rd3 Pittsford Mendon tn H4.
- SMITH, IRVING (Shirley) 3mch farmer (grain beans) O 85a Walker Hamlin tn T H49.
- SMITH, ISAAC E. (Emily) farmer (hay potatoes beans) O 104a rd1 Scottsville Chili tn H34.
- SMITH, JAMES (Ida) farmer (oats hay) O 10a rd1 Henrietta Henrietta tn H41½.
- SMITH, JAMES (Carolina) farmer (wheat beans) O 25a rd1 Brockport Sweden tn T H38.
- SMITH, JAMES E. (Lettie) O 8a rd1 Barnard Greece tn H64.
- SMITH, JOHN (Phœbe) farmer (wheat potatoes) O 105a rd3 Pittsford Pittsford tn T H40.
- SMITH, JOHN (Kate) 3mch farmer (hay wheat potatoes) O 160a W Henrietta Henrietta tn T H7.
- SMITH, JOHN A. (Barbara) farmer (potatoes) O 4a rd1 Rush Rush tn H28½.
- SMITH, J. E. (Elizabeth) deputy sheriff (vegetables) O 9a rd3 Brighton Brighton tn H8.
- SMITH, JOHN J. (Emma) 2mch farmer (wheat cabbage hay potatoes) O 93a rd1 W Henrietta Henrietta tn T H37.
- SMITH, JOSEPH (Bertha) 2mch farmer O 56a Webster Webster tn T H69.
- SMITH, LOUIS (Mary) farmer (truck) O 23a W Webster Webster tn T H44 4-8.

- SMITH, MARENUIS (Anara) 1mch farmer (dairy) O 15a rd2 Irondequoit Irondequoit tn T H31½.
- SMITH, MRS. MARY rtd O 15a rd1 Webster Webster tn H40.
- SMITH, MILTON (Bessie) 2mch farmer (fruit) O 79a rd2 Hilton Parma tn H24.
- SMITH, MILTON M. (Bertha) farmer O 80a Scottsville Chili tn H43.
- SMITH, MYRON (Bertha) auctioneer farmer (truck) O 13a rd1 Webster Webster tn H59.
- SMITH WILLARD G. (Kittie) mail carrier farmer (hay wheat) O 100a rd1 Lincoln Park Gates T H25.
- SMITH, OSCAR (Maud) 1mch farmer (peaches) O 50a rd2 Spencerport Parma tn T H77.
- SMITH, PAUL (Frances) 8mch farmer (fruit) O 46a rd1 Webster Webster tn H63.
- SMITH, PERRY E. (Lottie) 2mch farmer (wheat) O 180a rd1 Brockport Sweden tn H2.
- SMITH, PETER D. (Flossie) farmer (peaches) O 35a rd1 Barnard Greece tn H52.
- SMITH, ROBERT (Rose) farmer (wheat) O 30a rd2 Rochester Henrietta tn H4.
- SMITH, SAMUEL (Mabel) 5mch laborer O H&L rd2 Churchville Riga tn H52.
- SMITH, SAMUEL K. (Elizabeth) farmer (wheat potatoes hay) O 20a Lincoln Park Chili tn T H15.
- SMITH, MRS. SARAH A. farmer O 11a rd2 Hilton Greece tn T H12.
- SMITH, STANLEY M. (Eva E.) 1mch farmer (fruit) WOS 64a rd2 Hilton Hilton tn T H48½.
- SMITH, MRS. SUSAN farmer (fruit) O 7a rd1 Hamlin Hamlin tn T H35.
- SMITH, S. W. (Rosadelle) 1mch farmer (fruit) O 48a rd1 E Rochester Penfield tn T H48.
- SMITH, THOMAS H. farmer (hay) R 20a rd1 Henrietta Henrietta tn H33.
- SMITH, THOMAS J. (Mayine) 2mch general store farmer rd3 Brighton Brighton tn T H8.
- SMITH, WILLIAM A. blacksmith farmer (wheat hay potatoes) O 25a rd1 W Henrietta Henrietta tn T H39½.
- SMITH, WILLIAM B. (Claribel) farmer (wheat beans) WOS 150a rd1 Adams Basin Ogden tn T H39.
- SMITH, WILLIAM D. (Mary) farmer (wheat beans) O 84a rd2 Scottsville Wheatland tn H45½.
- SMITH, WILLIAM G. (Mary E.) 1mch farmer (fruit wheat celery) O 200a rd2 Hilton H37.
- SMITH, WILLIAM H. (Alice) farmer O 43a rd2 Spencerport Parma tn T H77.
- SMITH, W. I. "Brookside Fruit" farmer (fruit) Hilton Parma tn H28.
- SMITH, WILLIAM L. (Martha) 2mch farmer (grain hay potatoes) O 93a rd1 W Henrietta Henrietta tn T H38.
- SMITH, WILLIAM W. (Anna) 2mch "Maple View" farmer (grain hay potatoes) O 39a rd1 W Henrietta Henrietta tn T H24.
- SMITH, WYOT A. (Julia) "Maple Terrace" farmer (potatoes) O 97a rd1 Fairport Perinton tn H14.
- SNECK, HOWARD W. (Grace) "Valley View" lawyer farmer (wheat beans potatoes registered Guernsey cattle Yorkshire hogs) O 461a Mumford Wheatland tn T H31.
- SNELL BROS. (Harry E. & Reuben) farmers (grain potatoes) O 40a rd1 Charlotte Greece tn H18.
- SNELL, LEO farmer (wheat potatoes) O 19a rd1 Henrietta Henrietta tn H33.
- SNELL, WALTER J. (Emma) 1mch farmer O 26a rd1 Barnard Greece tn H55.
- SNERING, JOHN F. (Anna F.) 1mch photo coater (vegetables) R 4a rd1 Brighton Station Brighton tn H37.
- SNYDER, ALBERT farmer (dairy) O 50a rd2 Pittsford Pittsford tn T H29.
- SNYDER, AUGUST (Heterich) farmer (fruit truck) O 50a Webster Webster tn T H47.
- SNYDER, CHARLES B. (Bertha) 2mch farmer (grain potatoes) 98a rd1 Fairport Perinton tn T H19.
- SNYDER, CHARLES F. 5mch farmer (potatoes) O 90a rd3 Pittsford Pittsford tn H39½.
- SNYDER, CLARENCE E. (Carrie) 2mch farm hand Irondequoit Irondequoit tn H23.
- SNYDER, EDWARD C. (Minnie) 4mch "Spring Hill Dairy" dairy farmer (milk) O 107a rd1 Pittsford Pittsford tn H38.

- SNYDER, ELGIAN S. (Nora) farmer (fruit) R 47a WOS rd2 Hilton Parma tn T H61½.
- SNYDER, FRED (Julia) farmer (wheat potatoes) O 48a rd1 Pittsford Pittsford tn T H60½.
- SNYDER, HENRY farmer O 22a rd1 Pittsford Pittsford tn T H23 3-8.
- SNYDER, IRA (Josephine) 1mch farmer (wheat potatoes) R 100a rd2 Pittsford Pittsford tn T H36½.
- SNYDER, MARTIN P. (Emma) 1mch farmer (poultry) O 31a W Webster Webster tn T H25½.
- SNYDER, ROBERT farmer O 97a Churchville Riga tn T H3.
- SNYDER, WILLIAM H. (Fannie) 1mch "Prospect Hill" farmer WOS 191a rd1 Brockport Sweden tn T H53.
- SODAMAN, MRS. SOPHIA farmer (grain potatoes) O 9a rd3 Webster Penfield tn H13.
- SOEDMAN, CHARLES (Mary) farmer (potatoes wheat hay) O 60a rd1 W Henrietta Henrietta tn H24.
- SOFFIN, WM. farmer O 54a rd2 Spencerport Parma tn H67½.
- SOMERVILLE, W. J. (Agnes) farmer (grain) O 51a rd1 Churchville Ogden tn H78.
- SONNENFROH, MICHAEL (Marea) farmer (hay wheat potatoes) R 40a WOS 110a rd1 Brighton Henrietta tn T H13.
- SOPER, GEO. 2mch farmer (beans) O 40a rd1 Clarkson Clarkson tn T H20.
- SOULES, HERBERT (Susan) 3mch farmer (wheat) O 13a rd1 Brockport Sweden tn T H37.
- SOULES, LEONARD S. (Louisa) 1mch "Orchard View" farmer (vegetables peaches) O 10a rd1 Adams Basin Ogden tn T H1.
- SOUTHCOTT, HARRY (Julia) 1ach farmer (wheat beans potatoes) WOS 135a rd1 Charlotte Greece tn H15½.
- SOUTHCOTT, WILBUR J. (Ella) 1mch farmer rd4 Charlotte Greece tn H16.
- SOUTHCOUCHE, ARTHUR (Caroline) 4mch farmer (wheat) O 74a rd1 Clarkson Clarkson tn T H27.
- SOUTHWORTH, WALTON S. (Myra) 1mch 2ach farmer O 76½a rd2 Scottsville Wheatland tn H8.
- SPATSHER, WILLIAM J. (Lillian) 1mch farmer (vegetables) O 46a rd1 Rush Rush tn H10½.
- SPEAR, MRS. Zillah 3mch farmer O 11a rd2 Honeoye Falls Mendon tn H72.
- SPEER, CHARLES N. (Jessie) 3mch "Stony Brook" farmer (dairy wheat fruit potatoes) O 117a N Greece Greece tn T H25.
- SPENCE, Willet H. (Elizabeth) 1mch farmer (grain) s potatoes O 100a rd1 W Henrietta Henrietta tn T H40.
- SPENCER, ALLEN 1mch farmer (small fruit) O 14a rd1 Barnard Greece tn T H54.
- SPENCER, CHAS. farmer (wheat) O 80a rd1 Brockport Sweden tn T H14½.
- SPERHER, JOHN (Effie) 3mch farmer O 48a rd1 Scottsville Chili tn H83.
- SPERRY, DARLOS (Ethel M.) 1mch farmer (grain) O 39a WOS 96a Lincoln Park Chili tn T H32½.
- SPERS, EMORY G. (Effie) 4mch farmer (fruit wheat) R 65a N Greece Greece tn T H13.
- SPIES, AUGUST (Estella) 5mch auto trimmer O 5a Irondequoit Irondequoit tn T H23.
- SPOOR, RICHARD S. (Alida) 1mch "Eureka Stock" farmer (dairy fruit) O 14a rd2 Clarkson Clarkson tn T H24.
- SPOTTS, SHERMAN L. (Dora) 2mch laborer R H&L N Chili Chili tn H8.
- SPRAGUE, BURT (Maude) farmer s truck O 5a W Webster Webster tn T H48.
- SPRAGUE, ERNEST A. (Alice) 3mch farmer carpenter (fruit) O 1a rd1 Pittsford Pittsford tn H9.
- SPRAGUE, HALSEY (Mary) 1mch farmer (potatoes) O 82a rd3 Webster Penfield tn H55.
- SPRAGUE, LEWIS (Stella) 2mch farmer (berries potatoes) O 15a rd3 Webster Penfield tn H39.
- SPRAGUE, Myron (Lizzie) 1mch (grain apples) O 30a Webster Webster tn T H22.
- SPRING GEO. F. (Blanch) rtd O 62a Morton Hamlin tn T H32.
- SPRINGER, WILLIAM (Margaret) farmer (grain) O 80a N Greece Greece tn H13.

- SPROAT, ROBERT P. (Matilda) 2mch farmer (vegetables) R 26a rd3 Brighton Penfield tn H67.
- SPROSS, FRANK (Mabel) 2mch farmer (wheat hay stock) O 90a Churchville Riga tn T H6.
- SPROSS, HARRY (Emma) farm laborer R H&L Churchville Riga tn H5.
- SPTALENS, PETER (Natale) 1mch farmer (vegetables) O 7a Bainard Greece tn H69.
- STACKEL, GEORGE (Friederica) farmer (wheat hay) O 55a rd2 E Rochester Penfield tn H73½.
- STACKHOUSE, WALTER (Florence) 1mch farmer (wheat) O 86a WOS 180a rd1 Hamlin Hamlin tn T H33 2-8.
- STADT, CHARLES (Albina) 6mch farmer s apples potatoes O 30a Webster Webster tn H17.
- STADT, JOHN (Emma) 1mch farmer (fruit) O 78a rd3 Webster Penfield tn H32.
- STAFFIN, JOHN rtd O 90a rd1 Hamlin Hamlin tn T H24½.
- STAINS E. T. foreman (poultry) O 20a rd2 Hilton Greece tn T H12.
- STAKE, PHILLIP (Amelia) 2mch farmer (grain beans) O 82a rd2 Clarkson Clarkson tn T H6.
- STABLE, H. G. (Edith M.) farmer (potatoes grain hay) O 16a R 45a WOS 9a rd1 Spencerport Ogden tn T H49.
- STALLMAN, JOHN W. (Augusta) 4mch farmer s wheat potatoes O 70a rd1 Rush Henrietta tn T H58.
- STAMP, CLARENCE G. (Myrta) 1mch farmer (hay grain) O 100a rd1 Adams Basin Ogden tn H34.
- STANBRIDGE, ARCHER (Ethel) 2mch farmer (truck) O 10a rd1 Irondequoit Irondequoit tn H16½.
- STANDINGER, FRED A. (Ella M.) 8mch farmer WOS 122a rd2 Honeoye Falls Mendon tn T H78½.
- STANDINGER, JOHN (Nora E.) farmer O 83a WOS 50a rd1 Rochester Junction Mendon tn H57½.
- STANTON, EUGENE (Emma) 2mch cabinet maker R H&L Webster Webster tn H69.
- STANTON, FRANK E. (Eliza) farmer (wheat potatoes hay) O 130a rd1 W Henrietta Henrietta tn T H39½.
- STANTON, JAY E. (Phoebe) 2ach farmer (wheat truck) O 96a Irondequoit Irondequoit tn T H4.
- STANTON, WM. (June) 5mch farmer (wheat truck) WOS 96a Irondequoit Irondequoit tn H3½.
- STAPLES, ROBT. L. (Mattie) 3mch "Staples Homestead" rtd O 385a rd1 Brockport Sweden tn H37½.
- STARK, Y. L. farmer (wheat) O 25a rd2 Rochester Brighton tn H40½.
- STARKER, HENRY (Anna) 3mch farmer (dairy apples) WOS 92a rd1 Brockport Sweden tn T H12.
- STARKWEATHER, LEWIS C. (Laura B.) farmer (corn grain hay) O 48a rd2 Rochester Henrietta tn 8 H10.
- STARTUP, GEO. H. (Minnie L.) 3mch "Pleasant Valley" farmer (wheat potatoes) R 50a WOS 50a rd2 Pittsford Pittsford tn T H56.
- STARTUP, THOS. (Anna M.) 2mch farmer (wheat potatoes) O 33a rd2 Pittsford Pittsford tn T H59½.
- STATE INDUSTRIAL SCHOOL, Mr. Todd manager farmer O 1450a Industry Rush tn T Roads 4, 15, 16, 28½, 20½, 20 2-8, 20.
- STATSKEY, CHAS. (Paulina) 1mch (apples grain) farmer O 20a Webster Webster tn H11.
- STATT, ANDREW L. (Genevieve) 3mch farmer (hay grain potatoes) WOS 130a rd3 Spencerport Ogden tn H56.
- STATT BROS. (Aloysius & Lawrence W.) "Statt Homestead" farmer (apples potatoes) O 82a rd2 Barnard Greece tn H72.
- STATT, JOHN A. (Mary) 7mch farmer (hay grain potatoes) O 130a rd3 Spencerport Ogden tn H63.
- STATT, JOS. F. (Barbara) 3mch farmer (wheat potatoes) O 85a rd3 Spencerport Gates tn T H20.
- STATT, LEWIS F. (Caroline) 6mch "Statt Homestead" farmer (wheat potatoes) O 44a R 50a rd1 Spencerport Gates tn H20.
- STATT, WM. G. 2mch farmer (wheat hay potatoes) O 100a rd3 Spencerport Ogden tn T H76.
- STEAD, THOS. (Hattie A.) 2mch teamster farmer (grain potatoes) R H&L WOS 35a Brighton Station Brighton tn T H44½.
- STEADMAN JAS. (Jean) 2mch "The Card Farm" farmer (wheat peas) WOS 100a rd33 Bergen Riga tn T H29½.
- STEADMAN, WM. (Jean) 2mch laborer R H&L Churchville Riga tn H9.

- STEAMER, PHILLIP H. (Nellie) 2mch machinist (hay potatoes) O 17a rd1 Rush Rush tn H10½.
- STEARNS, GEO. W. (Sarah) 2ach engineer (potatoes corn stock) O 53a rd2 Barnard Greece tn T H81.
- STEBBINS, MRS. SARAH A. 1ach farmer O 33a rd3 Pittsford Perinton tn H78.
- STECKAM, CHAS. (Mary) 2mch farmer (peaches vegetables) R 86a rd2 Ridge Road Spencerport Parma tn H69½.
- STECKMAN, FRANK (May) farmer (wheat potatoes) O 45a rd1 Spencerport Gates tn H1.
- STECKMAN, HERMAN 1mch farmer (corn cabbage potatoes hay) O 55a rd2 Barnard Greece tn H71.
- STEEDMAN, ALEX M. (Isabelle) 1mch farmer (wheat potatoes hay cabbage) WOS 115a rd1 Churchville Sweden tn T H65.
- STEEDMAN, JOS. (Clara) 1mch foreman Pathfinder Water company O 4a Churchville Riga tn T H5½.
- STEEGE, EDW. G. (Clara) 1mch farmer (potatoes cabbage) O 32a rd3 Pittsford Pittsford tn T H39.
- STEELE, BEDEHAM farmer O 28a rd1 Spencerport Ogden tn H36½.
- STEELE, ROSWELL (Belle) 2mch "Spring Brook" farmer (wheat) O 100a rd1 Clarkson Clarkson tn T H22.
- STEFFEN, CHAS. J. (Rose R.) 1mch "Pine Grove" farmer (dairy) O 87a rd1 Fairport Perinton tn T H19½.
- STEFFEN, FRED (Minnie) 2mch farmer O 188a rd1 Fairport Perinton tn T H21.
- STEFFEN, HENRY F. (Minnie L.) farmer (grain potatoes) O 10a R 6a rd1 Brighton Station Brighton tn T H49.
- STEFFEN, H. L. (Bertha) 2mch farmer (vegetables) O 7a rd2 Fairport Perinton tn T H24.
- STEFFENHATER, HENRY (Augusta) 2ach farmer (grain hay potatoes) O 110a rd1 W Henrietta Henrietta tn H36.
- STEFFENHOGAN, CHAS. H. 3mch farmer (potatoes) O 14a rd2 Pittsford Pittsford tn H75.
- STEIN, EUGENE (Julia) 1mch farmer O 100a Chili Station Chili tn T H22.
- STEIN, MAITIAS 1ach farmer O 76a Chili Station Chili tn H42.
- STEINFELDT, FRED (Minnie) farmer O 110a rd2 Honeoye Falls Mendon tn H89.
- STEMSFELD, ALBERT F. farmer (wheat potatoes) WOS 100a rd2 Pittsford Pittsford tn T H58.
- STENEL, WM. (Rosalia) 4mch farmer (grain) s beans potatoes O 111a rd1 E Rush Rush tn T H18.
- STEPHENSON, WM. H. farmer (peaches beans) O 110a rd1 Brockport Sweden tn T H24.
- STETTNER, MRS. KATHERINE 5mch farmer (grain potatoes) O 75a rd2 Chili Station Ogden tn T H86.
- STUBING, F. W. (Lillian) 4mch 1ach carpenter (truck) O 7a rd1 Fairport Perinton tn H24.
- STEVE, CHAS. J. (Hannah) 1mch farmer (wheat) O 39a rd3 Webster Penfield tn T H53.
- STEVELY, HUGH (Kate) 3mch farmer (potatoes cabbage) R 22a WOS 4a rd2 E Rochester Penfield tn T H105.
- STEVENS, CHAS. (Maude) farmer (fruit) R H&L Clarkson Hamlin tn H59.
- STEVENS, ANDREWS (Anna) 3mch "Broad Acres" farmer s wheat hay O 168a rd2 Clarkson Clarkson tn T H25½.
- STEVENS, CHAS. A. farmer (grain potatoes) O 22a rd1 Adams Basin Ogden tn H53.
- STEVENS, JOHN (Kate) 3ach farmer O 25a rd2 Spencerport Parma tn H69.
- STEWART, ALEX M. (Helen M.) 2mch "Creek Farm" farmer (potatoes hay) O 65a rd1 Pittsford Perinton tn T H49.
- STEWART, CHAS. (Emma) 3mch moulder farmer O 92a Henrietta Henrietta tn T H26.
- STEWART, GEO. M. (Sarah) 3mch farmer WOS 146a Chili Station Chili tn H52.
- STEWART, JAS. H. (Adelaide N.) 1mch farmer (beans potatoes) WOS 80a rd2 Pittsford Pittsford tn T H36½.
- STEWART, WM. (Martha J.) 3mch farmer (wheat beans potatoes) O 93a rd1 Scottsville Chili tn H69.
- STICKEL, ROBT. (Mary) farmer (truck) O 10a rd1 Clarkson Clarkson tn T H20.

- STICKNEY, CARL P. (Jessie) 2mch "Maplewood" farmer (wheat cabbage potatoes) O 75a rd1 Brockport Sweden tn T H54.
- STICKNEY, EDWIN (Emma) farmer (grain beans) O 150a rd1 Brockport Sweden tn H61.
- STICKNEY, JAS. farmer (wheat) O 250a rd1 Brockport Sweden tn H32.
- STICKNEY, JOHN (Emma) farmer (beans) WOS 85a rd1 Clarkson Clarkson tn H22.
- STICKNEY, MRS. LOUIS rtd O 100a Brockport Sweden tn H39½.
- STIDNER, JULIUS G. (Dora L.) farmer O 23a rd1 Spencerport Ogden tn T H42.
- STILES, JOHN (Mable) 4mch farmer WOS 64a rd1 Clarkson Clarkson tn T H22.
- STILWELL, E. P. (Edna) 1mch farmer (apples potatoes) O 53a Webster Webster tn T H64.
- STINSON, C. F. (Nora M.) "Fair Acres" farmer O 10a O H&L Churchville Riga tn T H36.
- STILNER, GEO. W. (Mable) 3mch farmer (peaches wheat) WOS 50a rd2 Brockport Sweden tn T H14.
- STITNER, SIGMUND (Christina) 7mch farmer O 75a rd1 Spencerport Ogden tn T H42.
- STITNER, WALTER (Bertha) farmer (grain cabbage peaches) O 70a rd1 Spencerport Ogden tn T H36 2-8.
- STITTNER, GEO. J. (Mary S.) 1mch 1ach farmer (apples potatoes) 80a rd1 Adams Basin Ogden tn T H23.
- STITTNER, JOHN (Dorothy) "Cherry Park" farmer (fruit wheat) O 56a rd3 Spencerport Sweden tn T H41½.
- STOCK, JOHN R. (Catharine) 2mch farmer (wheat beans potatoes) O 52a R 80a WOS 42a rd2 Scottsville Chili tn H80.
- STOELDRUP, WM. (Dora) 2mch farmer (grain apples) O 76a rd1 Hamlin Hamlin tn T H18.
- STODZ, GEO. (Freda) 3mch farmer (fruit grain) s wheat apples O 60a rd1 Walker Hamlin tn T H28.
- STOFFEL, FRED (Bertha) "Clear Brook Farm" O 30a rd2 Spencerport Parma tn H71.
- STOFFIN, FRED (Pearl) 3mch farm manager (milk) O 76a rd1 Spencerport Gates tn T H3.
- STOKER, CLARANCE (Dorris) 3mch farmer R 1a rd1 Lincoln Park Chili tn H7.
- STOLDT, LEWIS (Minnie) 2ach farmer (potatoes wheat) O 40a rd2 Barnard Greece tn H80.
- STOLL, GEO. (Louise) farmer s corn berries tomatoes O 16a Webster Webster tn H39½.
- STOLTZ, JOHN S. (Meta) 1mch farmer (wheat hay milk potatoes) O 100a rd1 W Henrietta Henrietta tn H19½.
- STOLZ, LEONARD (Elizabeth) 1mch farmer (grain corn beans) O 135a rd1 Scottsville Chili tn H65.
- STOPER, W. H. (Martha) general store farmer (fruit beans) O 80a Union Hill Webster tn H64½.
- STOPRE, THOS. S. (Ida) farmer (wheat beans alfalfa) O 97a rd2 Scottsville Wheatland tn T H51.
- STONE BROS. (Howard & Burton) farmers (potatoes cabbage apples wheat) O 100a rd1 Henrietta Henrietta tn T H41.
- STONE, CLIFFORD (Evelyn) teamster R H&L Irondequoit Irondequoit tn H14.
- STONE, D. C. GUY (Mary) 1mch farmer (wheat apples potatoes) O 82a rd1 Adams Basin Ogden tn T H23.
- STONE, ERNEST W. (Bertha R.) 1mch farmer (potatoes grain) O 42a rd3 Webster Penfield tn H27½.
- STONE, FRANK E. (Clara S.) 1mch farmer (grain potatoes) O 75a rd1 Henrietta Henrietta tn T H41½.
- STOPPELHEIN, WM. (Bertha) 4mch dyesetter (hay) O 11a Churchville Riga tn H50.
- STORCH, FRED. G. (Mary) 1mch farmer (potatoes) WOS 100a rd3 Webster Penfield tn H12.
- STORER, MENZO 1mch "Hill Homestead" O 175a rd3 Morton Hamlin tn T H8½.
- STORK, JOS. 2mch farmer (wheat hay corn potatoes) O 76a rd2 Scottsville Chili tn T H75.
- STORTZ, FRANK (Josephine) 3mch farmer (milk) O 75a R H&L R 172a Maryland St Rochester T.
- STOTTLE, BERT (Sarah) 3mch thresher O H&L Churchville Riga tn T H23.

- STOTTLE, FRANK J. (Thurza) farmer (wheat hay beans) O 103a Churchville Riga tn T H50.
- STOTTLE, GEO. (Mary) 3mch farmer (potatoes wheat beans) O 90a rd1 Scottsville Chili tn H63.
- STOUTENBERG, HENRY W. (Harriett) farmer (potatoes corn) O 150a rd1 Pittsford Pittsford tn T H13.
- STOUTZENBERG, CHAS. (Lena) 3mch farmer (wheat) O 90a rd1 Walker Hamlin tn H62½.
- STOWE, FRANK (Clara) farmer O 135a Chili Station Chili tn H53.
- STOWE, JAS. (Grace) "Roseview" farmer (wheat beans) O 103a rd1 Churchville Riga tn T H10.
- STOWE, WM. (Berdina) 1ach farmer (wheat) O 63a rd2 Churchville Riga tn H42½.
- STOYMAN BROS. (Wm. L. & George J.) farmers O 30a rd1 Mendon Mendon tn H44.
- STROUT, GEO. farmer (hay apples wheat) O 108a rd2 Barnard Greece tn H73.
- STROUT, JOHN rtd O H&L rd1 Hilton Parma tn T H11.
- STREET, GEO. S. (Della) 4ach tailor farmer (fruit vegetables) O 67a rd1 Barnard Greece tn T H64.
- STRET, MRS. ANNA W. 4mch farmer (vegetables) O 16a rd1 Pittsford Pittsford tn H7.
- STROH, CHAS (Catherine) 1mch 2ach farmer (grain potatoes) O 49a rd2 Fairport Perinton tn T H51.
- STROPP, PETER (Anna A.) 4mch farmer (vegetables) O 9a rd1 Honeoye Falls Rush tn H34½.
- STRUCK, HARVEY C. (Hattie) 5mch farmer s fruit grain O 49a rd1 Webster Webster tn T H16.
- STRUSSENBERG, GEO. (Clara) 1mch farmer (apples beans) O 70a rd1 Walker Clarkson tn T H3.
- STRYKER, JOHN D. (Bertha) 2mch farmer (wheat beans potatoes hay) O 127a rd1 Scottsville Chili tn H64.
- STUART, CHAS. (Edith) 1mch farmer O 100a Chili Station Chili tn H48½.
- STUBBINGS, ARTHUR (Clara) farmer (vegetables) O 4a rd1 Fairport Perinton tn H43.
- STUBBINGS, Elijah (Sarah) 2mch farmer (truck) O 20a rd1 Fairport Perinton tn H43.
- STUDEMAM, CHAS. (Carrie) 3mch farmer (potatoes wheat hay beans) R 185a rd2 Scottsville Chili tn H80.
- STULL, ALFRED P. farmer O 70a rd1 W Rush Rush tn T H22.
- STULL, FRANK M. (Ida) farmer (wheat) O 16a Rush Rush tn.
- STUMPF, EDW. L. (Rosa) 3mch farmer s truck O 67a rd1 Webster Webster tn T H41.
- STUMPS, ANTHONY (Ida) 3mch farmer (fruit grain) O 75a rd2 Webster Webster tn H53.
- STURGE, WATSON A. (Mary I.) 3mch farmer (cabbage) O 101a rd1 Fairport Perinton tn H35.
- STURM, CHRIST Y. (Louise) 1mch farmer (onions carrots) O 23a rd3 Webster Penfield tn H27.
- STYMUS, IRVING C. (Nellie) 2mch carpenter (wheat hay) O 15a rd1 Henrietta Henrietta tn H27.
- SUHR, JOS. (Minnie) 2mch farmer (potatoes grain) WOS 50a rd1 Pittsford Pittsford tn T H50.
- SUHS, FRANK L. (Frances) 10mch farmer (potatoes hay) O 25a rd1 Pittsford Pittsford tn H23.
- SULLIVAN, CORNELIUS E. farmer (grain potatoes) O 125a Fairport T H76½.
- SULLIVAN, JOHN W. (Jane) 2ach farmer (potatoes hay) O 168a rd1 Fairport Perinton tn H62.
- SULLIVAN, MICHAEL J. (Elizabeth G.) 4mch "Biddy White Poultry Farm" farmer (fruit poultry) O 10a rd1 Pittsford Pittsford tn T H13.
- SULLIVAN, S. L. (Josephine) 1mch farmer O 40a Clarkson Parma tn T H52.
- SULLIVAN, THOS. J. (Elizabeth) farmer (grain fruit) O 65a Mendon Perinton tn H91.
- SUTHERLAND, CHAS. W. (Ardella) 3mch farmer (grain potatoes hay aster seed) O 49a rd2 Barnard Greece tn T H71.
- SUTORIUS BROS. (Chas. & Wm. J.) farmers O 94a rd3 Webster Penfield tn H54.
- SUTORIUS, CHAS. G. farmer (apples) O 19a rd3 Webster Penfield tn H7.
- SUTTON, BERT (Hattie) 1mch 1ach farmer (vegetables) O 10a rd1 Fairport Perinton tn T H23½.

- SUTTON, BERT (Nellie) 1mch lach farmer (fruit potatoes) O 11a rd1 Fairport Perinton tn T H23½.
- SUTTON, ERNEST D. (Carrie A.) 1mch farmer (potatoes hay cabbage wheat) O 20½a rd1 Spencerport Gates tn T H15.
- SWAEN, FRED (Ella) 2mch farmer (grain potatoes) O 70a rd1 E Rochester Penfield tn H48.
- SWAGER, MRS. MARY F. 2mch farmer (hay) O 15a rd3 Brighton Penfield tn H92.
- SWAN, ERNEST (Jenny) 1mch bricklayer R H&L Chili Station Chili tn H36.
- SWARTZLAUDER, CHAS. (Rhoda) 2mch farmer (truck) R 15a rd1 Fairport Perinton tn H43.
- SWARTZLAUDER, EARL (Mary) 3mch farmer (grain fruit) R 25a rd1 Fairport Perinton tn T H43.
- SWEENEY, JOHN E. (Ella) 3mch farmer (wheat beans potatoes) O 90a rd1 Henrietta Henrietta tn T H35.
- SWEENEY, WM. J. farmer (wheat potatoes) O 73a rd3 Pittsford Pittsford tn T H39.
- SWEETEN, I M O S 1mch farmer (milk) O 90a rd2 Pittsford Pittsford tn T H47½.
- SWEETING, BURTON C. (Rose) 3mch farmer (wheat stock) O 112a Churchville Riga tn T H3.
- SWEETING, FRANK A. "Sweeting Homestead" farmer (peaches wheat potatoes) O 60a rd1 Spencerport Parma tn T H44.
- SWEETING, WALTER (Alice) 4mch farmer O 108a rd1 Clarkson Clarkson tn T H23.
- SWEETMAN, GEO. B. (Anna) 3mch farm manager (apples) O 52a rd1 Spencerport Ogden tn H44.
- SWEETMAN, W A R R E N (Clara) farmer (vegetables berries) O 32a rd31 Bergen Sweden tn H66.
- SWOPE, FRED B. (Elizabeth) 2mch farmer (potatoes fruit) R 26a rd5 E Rochester Perinton tn T H5.
- SYMONDS, GEO. (Eliza) 8mch farmer (cabbage grain hay) O 170a rd2 Pittsford Henrietta tn H45.
- SYMONDS, GEO. (Eliza) 8mch farmer (potatoes) O 170a rd2 Pittsford Pittsford tn H46.
- SYMONDS, HARRY (Louise) 3mch laborer R H&L Churchville Riga tn T H31½.
- SZOTKOWSKI, J O S. (Katherine) 6mch farmer (potatoes grain) O 96a rd1 Rush Rush tn T H12½.
- TABER, CHAS. R. (Mary A.) laborer R H&L Walker Hamlin tn H62.
- TABER, FAY (Mary) farmer (fruit beans) O 111a Hilton Parma tn T H10.
- TABER, FOSTER G. (Nellie) 2mch farmer (grain) WOS 54a rd1 Walker Hamlin tn T H46½.
- TABER, GEORGE H. (Dora) 1mch lach farmer (potatoes) R 7a rd1 E Rochester Perinton tn H17.
- TABER, H. H. (Mary A.) 3mch night watchman (vegetables) O 10a rd2 Honeoye Falls Mendon tn T H61.
- TABER, J. D. (Ella) 2mch farmer (fruit) rd2 Hilton Parma tn T H61½.
- TABER, H. G. (Mary) 1mch farmer O 140a rd2 Hilton Parma tn T H40½.
- TABOTT, J. A. wholesale produce O 120a R 200a Martha Street Spencerport Ogden tn T.
- TAFT, CHESTER W. (Iva A.) 2mch "Taft Homestead" farmer (potatoes wheat) O 83a rd3 Webster Penfield tn T H11½.
- TAFT, JASPER E. (Ida) farm hand O H&L rd1 Webster Webster tn H39½.
- TALBOT, LYMAN R. (Louise) 3mch "Hillside Farm" farmer (potatoes grain) O 60a rd3 Spencerport Ogden tn H61½.
- TANTELLLO, DOMINIC (Frances) (wheat potatoes hay) O 60a rd1 W Henrietta Henrietta tn H49.
- TAPEL, ALBERT (Rika) 1mch farmer (grain beans) O 54a Hamlin Hamlin tn T H22½.
- TAYLOR, ABRAHAM L. 2mch "Meadow Brook" farmer (grain potatoes) O 43a rd1 Brighton Station Brighton tn H47.
- TAYLOR, JAMES H. (Anna E.) 1mch veterinarian (grain hay potatoes) O 25a Henrietta Henrietta tn T H34.
- TAYLOR, HENRY B. (Emma) farmer (poultry) R 6a rd1 Fairport Perinton tn T H15.



- TAYLOR, HORACE (Emma) 2mch farmer O 50a rd1 Hilton Parma tn H39.
- TAYLOR, W. A. (Ida J.) 2ach clergyman R H&L Churchville Riga tn H33.
- TEIGEL, JOSEPH (Frances) 2mch farmer (grain fruit) O 32a rd2 E Rochester Penfield tn H101.
- TELLER, FRANK (Edith) farmer (grain beans) O 60a rd1 Walker Hamlin tn T H55.
- TELTZ, JOSEPH (Mary) 8mch farmer (wheat potatoes) O 100a rd3 Pittsford Pittsford tn H44.
- TEMFOS, ALVIN H. (Mabel) 1mch farmer (potatoes) O 45a rd3 Webster Penfield tn H12.
- TENNSION, ALMER J. farmer (fruit grain) O 200a rd4 Charlotte Greece tn H15.
- TENNY, A. R. (Elizabeth) 1ach farmer O 85a Chili Station Chili tn H52.
- TENNY, FAY (Mable) farmer (fruit) O 85a Hilton Parma tn T H28.
- TENNY, H. E. (Clara) 3mch O 56a rd2 Hilton Parma tn T H33.
- TENNY W. J. (Emma) farmer (vegetables) O 7a O H&L Clifton Chili tn H77½.
- TENNY, MRS. ELLA G. "Valley View" farmer (fruit) s peaches apples O 90a rd1 Hamlin Hamlin tn T H46.
- TENNYSON, JOHN (Harriet) farmer (wheat) O 112a rd2 Hilton Greece tn H2.
- TERASKY, HERMAN (Ann) 1mch farmer (grain beans) O 76a rd1 Walker Hamlin tn T H27½.
- TERCH, JOHN B. (Elizabeth) 8mch farmer (grain hay) WOS 112a rd2 Brighton Station Brighton tn H43.
- TERHUNE, SEWARD (Lena) 1mch farmer (grain potatoes) O 60a rd1 Brockport Sweden tn T H54.
- TERRY, IRWIN A. (Clara) 1mch farmer (wheat potatoes hay) O 70a rd1 Henrietta Henrietta tn H63.
- TERRY, MOSES farmer (beans fruit) O 80a rd2 Hilton Parma tn H12.
- TESCHNER, RUDOLPH H. E. 1mch "Evergreen Farm" farmer O 32a rd2 Honeoye Falls Mendon tn T H94.
- TESSEN, HENRY J. (Mary) "Tessen's Terrace" farmer (vegetables) O 14a rd1 Brighton Station Brighton tn H35.
- TISSWILLEGER, CHARLES C. (Gertrude) miller (nursery stock) O 24a rd1 Brighton Station Brighton tn H14 2-8.
- TESCH, JOHN (Sophie) 2mch farmer (corn potatoes beans) R 70a rd1 Lincoln Park Chili tn T H15.
- TESCHT, GASTAV (Mary V.) 1mch farmer (fruit) O 375a O H&L rd2 Webster Penfield tn T H20.
- TEUTE, HUGO (Hattie W.) 5mch florist (flowers) O 8a rd2 Brighton Brighton tn T H32.
- TEUTE, RICHARD (Christina) 2mch "Long Meadow" florist (flowers) O 5½a rd2 Pittsford Pittsford tn T H15.
- THAVI, MRS. CORDELIA 3mch farmer (grain) O 50a rd1 E Rush Rush tn T H18.
- THATCHER, SAMUEL W. (Ellen) thresher (potatoes corn) O 2a rd1 Henrietta Henrietta tn H63½.
- THAYER, MRS. MARY rtd O 30a Webster Webster tn T H17.
- THAYER, SAMUEL G. "Elm Tree" farmer (wheat apples) O 300a Charlotte Rochester tn T H29.
- THAYER, SPENCER (Grace) farmer potatoes O 51a Webster Webster tn T H18.
- THIEL, CHARLES 4ach O 160a WOS 160a rd2 Spencerport Parma tn H58.
- THOMAN, JOHN (Thedenka) 1mch farmer (grain) O 25a rd2 Hilton Greece tn H10.
- THOMAS, DAVID W. (Elizabeth) 9ach "Meadow Brook" farmer (fruit corn) O 69a rd1 Irondequoit Irondequoit tn T H5.
- THOMAS, EDWARD (Mary) 2mch farmer s poultry O 50a rd1 Webster Webster tn H10.
- THOMAS, FRED E. (Nellie) 1mch mason (vegetables) O 1a rd1 Chili Station Chili tn H25.
- THOMAS, HARVEY C. (Ruth) farmer (wheat hay) O 55a rd2 E Rochester Penfield tn T H82½.
- THOMAS, HENRY 2ach peddler O H&L Chili Station Chili tn H52.
- THOMAS, JACOB B. (Mary L.) 1mch "Maple Lawn" farmer (vegetables) O 6a rd1 Rush Rush tn T H18½.

- THOMAS, MRS. JESSIE 4mch house-keeper rd2 Brockport Sweden tn H29.
- THOMAS, WM. J. (Christina) 4mch farmer (vegetables) O 23a rd1 Barnard T H66.
- THOMPSON, ADAFBERT L. (Adelaide) 3ach "Walnut Place" farmer (grain potatoes) O 400a rd1 Honeoye Falls Avon tn T H6.
- THOMPSON, C. L. (Sarah) 2mch farmer (wheat) O 62a rd1 Clarkson Clarkson tn H17.
- THOMPSON, DUDLEY W. (Frances) 2mch farmer (poultry fruit) O 68a rd2 Webster Webster tn T H55.
- THOMPSON, EGBERT N. (Anna W.) farmer (onions celery) WOS 65a rd2 E Rochester Penfield tn T H34.
- THOMPSON, GEO. H. (Ida M.) farmer (grain) O 112a rd7 Walker Hamlin tn T H55.
- THOMPSON, JOHN (Emma) 2mch farmer (wheat) O 90a rd1 Clarkson Clarkson tn T H23.
- THOMPSON, WM. M. (Lottie) 2mch thresher (vegetables) O 1a Clarkson Clarkson tn T H16.
- THOMPSON, WILLARD (Lusey) farm hand R H&L Hamlin Hamlin tn.
- THOMS, HERMAN (Hilda) 2mch farmer (onions) O 25a rd1 E Rochester Penfield tn H31.
- THOMS, LEWIS B. (Eva) 1mch "Hill Farm" farmer (nursery) WOS 65a rd2 E Rochester Penfield tn H51.
- THOMSON, ROBERT (Ellen) farmer (wheat hay potatoes) O 78a rd1 Scottsville Chili tn H39½.
- THORNELL, HARMON W. (Cora L.) 8mch farmer (wheat potatoes) WOS 170a rd3 Pittsford Pittsford tn H48.
- THORNELL, HENRY M. 1mch farmer (wheat potatoes) O 170a rd3 Pittsford Pittsford tn T H48.
- THORNELL, WM. B. farmer (grain potatoes) O 140a rd1 Pittsford Pittsford tn T H50.
- THORPE, MRS. LUCINDA 1ach farmer (fruit apples) O 10a rd4 Charlotte Greece tn H44.
- THORPE, PATRICK J. 5mch farmer (grain potatoes) R 54a rd4 Charlotte Greece tn H44.
- THRONE, WILLIAM E. farmer (hay wheat potatoes) O 54a rd1 Lincoln Park Chili tn H17.
- THUISTON, MILLARD F. (Belle M.) 1mch "Pleasant Hill Farm" farmer (grain peaches) O 50a rd1 Spencer-THURLEY, JOHN 2ach laborer R 7a Churchville Riga tn H37.
- THURSTON, CLINE (Beatrice A.) 1mch farmer (fruit) R H&L rd3 Spencerport Ogden tn T H25.
- port Ogden tn T H42 2-8.
- THUT, ALBERT (Clara) 1mch farmer (potatoes grain) O 18a rd3 Webster Penfield tn H32 2-8.
- TILLMAN, JOHN H. (Sarah) 4mch farmer (apples) O 20a Adams Basin Ogden tn H18 2-8.
- TIMMERMAN, ELMER J. (Florance M.) 2mch farmer (grain fruit) O 114a rd1 Hamlin Hamlin tn T H33%.
- TIMMORMAN, ALBERT (Clara) 3mch farmer (grain) s wheat apples O 152a rd1 Hamlin Hamlin tn T H33 2-5.
- TINKER, ADELBERT (Lorana) 1mch "Colonial Hall" farmer (wheat potatoes) O 300a rd2 Pittsford Henrietta tn T H23.
- TINKER, MARTHA farmer (peas beans wheat) O 70a R 80a Honeoye Falls Mendon tn T H76.
- TITUS, DELL (Louise) 1mch farmer (truck) O 53a rd2 Irondequoit Irondequoit tn T H22.
- TITUS, FRANK O. farmer O 35a rd1 Rush Rush tn H10.
- TITUS, SEYMORE (Lilly) farmer (truck) O 15a rd2 Irondequoit Irondequoit tn T H22.
- TITUS, WM. B. (Nina) 1mch farmer (potatoes hay) O 72a Henrietta Brighton tn T H55.
- TIXLU, JOHN, farmer poultry) O 15a rd1 Lincoln Park Gates tn H14½.
- TOAL, MARK A. (Mary) 1mch general insurance N Greece Greece tn T.
- TOATS, GEO (Carrie) farmer O 14a rd1 Spencerport Ogden tn H21.
- TOBEN, MRS. Margaret E. 3mch farmer (grain potatoes) O 15a R 20a rd3 Brighton Brighton tn T H13.
- TOBEY, C. B. (Frances) 4mch "Mount Pleasant" farmer (dairy) WOS 155 Pittsford Pittsford tn T H34.

- TOBEY, MERRITT P. (Ellen T.) "Cherry Hill" farmer (wheat hay) O 92a R 4a rd2 Pittsford Pittsford tn T H35½.
- TOBEY, MILTON A. (Mary J.) 1mch "Cherry Hill" farmer (wheat hay) WOS 92a rd2 Pittsford Pittsford tn T H35½.
- TOBEY, R. B. 1mch farmer O 87a rd2 Honeoye Falls Mendon tn T H33.
- TODD, FRANK O. (Carrie) farmer (grain hay potatoes) O 150a Rush Henrietta tn T H60.
- TODD, ROWLAND (Arlie) 2mch farmer (grain hay potatoes beans) O 5a WOS 150a rd1 W Henrietta Henrietta tn T H61.
- TODD, ORRIN (Lillian R.) 1mch farmer (grain milk hay) O 151a rd1 W Henrietta Henrietta tn T H26½.
- TOMPKINS, CHAS. (Alice) farmer (wheat) O 100a rd2 Clarkson Parma tn T H34.
- TOMPKINS, DANIEL (Della) 2mch farmer (truck) O 7a Webster Webster tn T H8.
- TOMPKINS, JAS. H. (Jennie) 1mch carpenter R H&L rd1 Webster Webster tn H8.
- TOMPSON, ALBERT G. (Katherine) farmer O 96a Honeoye Falls Mendon tn T H95.
- TOMPSON, F. W. farmer rd2 Spencerport Parma tn H64.
- TONTED, CHRIS (Mary) 3mch farmer WOS 178a rd2 Honeoye Falls Mendon tn H81.
- TOOLEY, LAWRENCE (Margaret) 4mch farmer (grain) R H&L WOS 201a rd2 Fairport Perinton tn H59.
- TOOGOOD, AUSTIN T. (Phyllis) 1mch farmer (wheat potatoes corn) O 92½a rd3 Spencerport Ogden tn H54.
- TOOL, EDWARD (Jennie) 2mch farmer (wheat hay) WOS 60a rd1 Brockport Sweden tn H2.
- TOOTE, JAS. F. (Anna T.) 3mch engineer (vegetables) R H&L rd1 Lincoln Park Chili tn H10¼.
- TOSFEY, MICHAEL (Mary) 4mch farmer (wheat beans) WOS 155a rd2 Scottsville Wheatland tn H45½.
- TOSH, HARRY (Jennie) 4mch farmer O 55a rd1 Adams Basin Ogden tn T H53.
- TOUGON, CHAS. E. (Rose) farm hand R H&L rd1 Hamlin Hamlin tn H34¼.
- TOWNSEND, NELSON Y. farmer (potatoes) O 67a rd2 Fairport Perinton tn H85.
- TRABOLD, GEO. farmer (potatoes) O 10a Lincoln Park Gates tn T H23.
- TRABOLD, HENRY J. (Julia) O 77a rd3 Spencerport Gates tn T H20.
- TRABOLD, HENRY W. (Anna) 3mch farmer (potatoes) O 10a R 77a rd3 Spencerport Gates tn T H20.
- TRABOLD, I. J. (Josephine) 1mch farmer (apples wheat) WOS 108a rd2 Barnard Greece tn H73.
- TRABOLD, HENRY (May) 4mch farmer (hay wheat potatoes) O 83a rd1 Lincoln Park Gates tn T H43.
- TRACY, J. H. 5mch farmer (fruit grain) O 80a Spencerport Parma tn T H69.
- TRAVERS, FRANK T. (Margaret) 2mch farmer (beans apples) WOS 117a rd4 Charlotte Greece tn H28.
- TRAW, JOSEPH J. (Catherine) 5mch farmer (potatoes wheat) O 38a WOS 2a rd2 Fairport Perinton tn T H45.
- TREAT, ALFRED (Bessie E.) "Pleasant View" farmer O 110a rd1 Rochester Junction Mendon tn T H29¼.
- TREAT, F. J. (Frances T.) 3mch farmer (dairy) O 134a rd1 Rochester Junction Mendon tn T H37.
- TREAT, OATIS farmer (wheat beans) O 103a Rochester Junction Mendon tn T H47.
- TRENAMAN, BENJAMIN (Margaret) 1mch farmer (fruit) O 61a rd1 W Webster Webster tn H51¼.
- TROMBLEY, FRANK (Barbara) 5mch farmer (truck) O 14½a O H&L Chili Station Chili tn H11.
- TRONTMAN, PHILLIP (Anna) 5mch farmer R 6a rd1 E Rochester Penfield tn T H57.
- TROST, WM. H. Clara) 2mch laborer O H&L Churchville Riga tn H27.
- TROWELL, GEO. E. farmer (wheat potatoes) O 80a rd1 Adams Basin Ogden tn T H53.
- TROWELL, JOHN H. (Elizabeth) 1ach farmer (fruit) O 11a rd2 Fairport Perinton tn T H52.

- TRUE, GEO. T. (May E.) 1mch farmer (wheat) O 135a rd1 Adams Basin Ogden tn T H53.
- TRUE, JAS. W. 3mch farmer O 60a rd1 Adams Basin Ogden tn T H53.
- TRUE, MORRIS T. (May I.) 2mch farmer O H&L rd1 Adams Basin Ogden tn H53.
- TRUE, WM. M. (Lillian) 1mch "Maple Side" farmer (potatoes) O 62a rd1 Adams Basin Ogden tn T H59.
- TRUESDALE, GEO. M. farmer (hay grain potatoes) O 55a rd1 Barnard Greece tn H45.
- TRUMBELL, CHAS. (May) 2mch farmer (beans) O 100a rd1 Brockport Sweden tn H14½.
- TRUMBLE, GEO. D. (Mary) farmer (truck) O 3½a rd2 Webster Webster tn T H55.
- TRYON, DAVIS H. (Anna) 2mch farm hand R H&L rd1 T H46.
- TUCKER, EWIN T. (Clara) 3mch "Crescent" farm manager express (apples wheat) O 62a rd3 Spencerport Greece tn T H83.
- TUCKER, HARRY laborer O 2a O H&L Bergen Riga tn T H30½.
- TULLER, E. W. (Fannie M.) 1mch farmer (wheat hay cabbage) O 75a rd1 Adams Basin Ogden tn T H67.
- TURPYN, EDMOND (Anny) 6mch farmer (vegetables) O 12a rd1 Barnard Greece tn H49½.
- TURRELL, ROSS A. (Sarah) "Ross Farm" farmer (fruit grain) WOS 96a rd2 Webster Penfield tn T H4.
- TURRILL, HENRY (De Maris) 2mch farmer (potatoes) O 45a Webster Webster tn T H64½.
- TURRISON, E. E. (Ester E.) farmer (grain) WOS 64a rd1 Scottsville Chili tn H85.
- TURRISON, GEO. W. (Mary) 1ach "Oak Lawn" farmer (grain potatoes) O 160a rd1 Scottsville Chili tn T H69.
- TURRISON, RYNEAR (Hattie L.) farmer (grain hay potatoes) O 150a rd1 Lincoln Park Chili tn H32.
- TUTTLE, HERBERT T. (Mary) farmer (wheat hay potatoes) O 60a Henrietta Henrietta tn T H33.
- TUTTLE, HERBERT, JR. (Anna E.) 4mch farmer (grain potatoes) O 60a Henrietta Henrietta tn H33.
- TUTTLE, HORACE J. sawyer (hay willows) O 6a rd2 Brighton Station Brighton tn T H27.
- TUTTLE, V. A. 2ach farmer O 41½a Chili Station Chili tn H36.
- TUTTLE, WM. (Jennie) farmer (potatoes) R 90a rd1 Henrietta Henrietta tn H8.
- TWEADEY, JAMES 2 ach farmer (wheat hay potatoes) O 110a rd1 Scottsville Chili tn H64.
- TWENTYMAN BROS. farmers (apples vegetables) O 53a rd2 Spencerport Parma tn H55.
- TWENTYMAN, EDWIN R. (Hattie) 2mch farmer O 53a rd2 Spencerport Parma tn T H55.
- TWONLEY, GEO. (Grace) farmer O 20a Webster Webster tn H16.
- TWORMLEY, JOHN H. (Mary A.) 5mch farmer (oats) O 10a rd1 Brighton Station Brighton tn H21.
- TYLER, BERT (Elizabeth) carpenter O H&L Lincoln Park Chili tn H14½.
- TYRELL, ORSON (Emma) farmer (wheat apples) O 40a rd1 W Webster Webster tn T H34.
- UGINE, JAMES (Angeline) 4mch stone cutter pottery (vegetables) O 11½a rd2 Brighton Station Brighton tn T H27.
- ULRICH, CHRISTIAN (Mary) 2mch farmer (potatoes onions) O 56a rd3 Webster Penfield tn H37.
- ULRICH, GEORGE F. (Anna M.) 2mch cart repairer R H&L rd1 Lincoln Park Chili tn H31.
- ULRICH, JOHN (Jennie) (potatoes beans) R 7a rd1 Chili Station Chili tn H29.
- ULRICH, JOSEPH (Mary) flagman O H&L Chili Station Chili tn H21½.
- UNAMAN, MRS. ALICE 3mch farmer (wheat potatoes hay) O 80a rd1 Henrietta Henrietta tn T H27.
- UNAMAN, JOHN farmer (vegetables) O 3a rd1 W Henrietta Henrietta tn H26½.
- UNDERBOM, ERNEST (Mary) 1mch farmer (fruit) O 60a rd1 Clarkson Clarkson tn T H2.
- UNDERBOM, WM. rtd O 180a rd1 Clarkson Clarkson tn H2.
- UNGER, ALBERT (Emertine) 4mch farmer (wheat apples) O 205a rd1 Spencerport Gates tn T H13.
- UNGER, NELSON (Carrie) farmer (vegetables) O 16a rd1 Clarkson Clarkson tn T H12.

- UNGER, WILL R. (Hattie) 1mch farmer O 71a rd1 Hilton Parma tn T H43.
- UNTERBORN, CARL (Louise) farmer (beans hay) WOS 97a rd2 Clarkson Clarkson tn H24.
- UNTERBORN, EARNEST 1mch farmer rtd O 144a Hamlin Hamlin tn T H23.
- URBANSKY, ANTHONY (Tina) 2mch hotel (peaches) O 3 $\frac{1}{4}$ a rd2 Hilton Greece tn T H3.
- URCKFITZ, JOHN (Elizabeth) 6mch "Pine Knoll" farmer O 112 $\frac{1}{2}$ a Churchville Riga tn H18.
- USHITE, E. H. (Mrs. Ushite) farmer O 195a Rochester Junction Mendon tn H40 $\frac{1}{2}$ .
- UTTER, FRANK (Rose C.) farmer (vegetables) O 9a rd1 Barnard Greece tn H50.
- UTTRUP, PAUL F. (Annie) 1mch "Cherry Ridge Farm" farmer WOS 43a rd1 Fairport Perinton tn H36 $\frac{1}{2}$ .
- VAHUE, MILTON E. (Nettie) 3mch "Mendon Dairy Farm" farmer (milk) O 113a rd2 Honeoye Falls Mendon tn H68.
- VALCORE, CHARLES (Mary E.) 3mch farmer O 5a rd3 Webster Penfield tn H24.
- VALLANCE, ROBERT A. (Anna) farmer (alfalfa) O 75a Churchville Riga tn T H32 $\frac{1}{2}$ .
- VAN AALST, PETER (Susie) 2mch farmer (milk wheat potatoes) R 33a rd1 Henrietta Henrietta tn H8.
- VANALSTINE, ARTHUR (May) 1mch farmer s truck O 36a W Webster Webster tn T H45 $\frac{1}{2}$ .
- VAN ALSTINE, TILDEN (Mary) 1mch farmer (fruit) WOS 80a rd2 W Webster Webster tn H65.
- VAN ARTHUR (Goldie) fruit farm (apples) s apples peaches O 33a W Webster Webster tn T H44.
- VAN BORTEL, JACOB (Lena) 1mch farmer (fruit) O 15a rd3 Brighton Penfield tn T H92.
- VANDERBECK, C. J. (Minna) 3mch farmer (grain hay fruit) rd2 Hilton Parma tn H50.
- VANDERBROOK, JACOB (Fannie) farmer (garden produce) rd3 Brighton Station Brighton tn H8.
- VANDERLYKE, HIBBERD (Lucinda) 2mch farmer O 30a rd1 E Rochester Penfield tn T H30.
- VANDERLYKE, RAYMOND I. (Anna) 1mch farmer (truck) O 8a R 3 $\frac{1}{2}$ a rd1 Irondequoit Irondequoit tn H5.
- VANDERPOOL, SAMUEL A. (Bertha) 3mch farmer (potatoes) O 110a rd3 Webster Penfield tn T H52.
- VANDERWALL, JOHN (Annie) 3mch market gardener (vegetables) O 8a rd3 Brighton Station Brighton tn H8.
- VANDEVELDE, PETER (Matalda) 2mch farmer (vegetables) O 16a rd1 Barnard Greece tn H66.
- VAN DEWATER, ARMY (Nina) 2mch foreman (apples potatoes wheat) O 70a rd2 Barnard Greece tn T H71.
- VAN DEWATER, WILLINGTON (Charlotte) 1mch farm manager (beans hay) O 175a rd2 Scottsville Chili tn T H68.
- VAN DOM, ADELBERT (Julia) farmer (fruit) O 30a rd2 Hilton Parma tn H31.
- VAN DOM, CHARLES G. (Betsy) 6mch farmer (wheat potatoes hay) O 61a Chili Station Chili tn H25.
- VAN DOM, GEO. farmer O 30a rd2 Hilton Parma tn T H31.
- VAN DOM, J. P. (Harriett) farmer (fruit) O 30a Hilton Parma tn H31.
- VAN DOM, SOLON (Nellie) farmer (garden) O 10a rd1 Walker Hamlin tn H55.
- VANE, JOSIAH L. (Emma) 1mch farmer (potatoes) O 66a rd2 Macedon Perinton tn H12.
- VANESS, A. J. (Emma) 2mch farmer (fruit) O 130a rd2 Hilton Parma tn H51 $\frac{1}{2}$ .
- VAN HAKE, EDWIN (Stamcy) 3mch farmer (vegetables) O 31a rd2 Barnard Greece tn H74.
- VAN HARREWIGHE, PHILLIP (Alodie) 2mch farmer WOS 47a rd2 Irondequoit Irondequoit tn H15.
- VAN HAUTIN, BURTON (Lowena) farmer (fruit) O 91a Clarkson Hamlin tn T H59.
- VAN HUSEN, HIRAM (Martha) (wheat hay) O 62a rd3 Webster Penfield tn T H9 $\frac{1}{2}$ .
- VAN HYFTE, PETER (Rose) farmer WOS 25a Irondequoit Irondequoit tn H29.
- VAN INGEN, ARTHUR (Clara) 5mch farmer O 66a rd1 Webster Webster tn T H15 $\frac{1}{2}$ .

- VAN INGEN, ARTHUR (Anna) 1mch farmer (fruit) s apples O 15a Webster Webster tn T H39.
- VAN INGEN, BENSON M. (Elizabeth) 3mch "Lake View" farmer (general) s fruit grain O 50a rd2 Webster Webster tn H12½.
- VAN KESTEREN, JOHN (Dena) 6mch farmer (fruit vegetables) O 20a rd1 Barnard Greece tn H47.
- VAN LACE, PETER (Mertie) 2mch farmer (grain vegetables) O 46a rd2 Hilton Parma tn H56.
- VANMAAREN, GRISBART (Margaret) farmer O 114a rd1 Rochester Junction Mendon tn H2½.
- VANMAAREN, JAS. (Elizabeth) 3mch farmer O 60a Rochester Junction H2½.
- VAN MISH, FRANK D. (Emma L.) 2mch farmer O 64a rd1 Spencerport Ogden tn T H42½.
- VAN OADALE, HARRY farmer (fruit grain) WOS 50a Webster Webster tn H54.
- VANORDAN, CHAS. U. (Clara) 4mch farmer (fruit) O 54a Walker Hamlin tn T H56.
- VAN TOOJEN, JOSEPH (Louise) 3mch farmer O 40a rd1 Webster Webster tn T H41.
- VAN VOORHIS, EUGENE (Alice) lawyer farmer (fruit) O 140a Irondequoit Irondequoit tn H5.
- VAN VOORHIS, HENRY (Minnie E.) 6mch farmer (hay potatoes cabbage) O 204a rd1 Henrietta Henrietta tn T H66½.
- VAN VOORHIS, HERMAN H. (Ruth S.) 3mch farmer (grain potatoes) O 150a rd3 Pittsford Pittsford tn T H60½.
- VAN VORIN, PETER J. (Mary) 1mch farmer (berries tomatoes) R 59a rd1 Barnard Greece tn H47.
- VAN WEST, FRED G. (Julia) 2mch farmer (apples peaches alfalfa) O 52a rd3 Spencerport Ogden tn T H27.
- VASBURGH, GEO. B. (Josephine) O 50a W Webster Webster tn T H2½.
- VAUGHAN, A. (Bessie) 1mch grocery peddler O H&L Churchville Riga tn T H37.
- VENESS, WM. A. (Margaret) 3mch (peaches apples) O 46a rd1 Barnard Greece tn H60.
- VENKA, CARL (Johanna) farmer (garden) O 7a Webster Webster tn H17.
- VERBURGH, LEWIS (Rosie) 1mch farmer (berries produce) O 23a rd1 E Rochester Penfield tn H48.
- VERCRUYSSSE, GEO, farmer (truck farming) O 12a Irondequoit Irondequoit tn H24.
- VERDINE, JACOB, (Jennie) 1mch "Locust Fruit" farmer (fruit) O 93a Union Hill Webster tn H64 1-5.
- VERHAG, AMILL farmer Irondequoit Irondequoit tn H30.
- VERHAG, CHAS. 2mch 4ach farmer O 15a Irondequoit Irondequoit tn T H30.
- VERNEY, GEO. W. (Genevieve) farmer (wheat) WOS 113a Walker Hamlin tn H62.
- VERSTRAETE, ALOSIUS (Emma) farmer (garden) O 8a Irondequoit Irondequoit tn T H34.
- VERSTRAETE, EDMOND (Emma) 3mch farmer (vegetables) O 10a rd3 Brighton Station Brighton tn T H8.
- VERSTRAETE, FRANK (Rosie) 4mch farmer (potatoes) O 30a Coldwater Gates tn H29.
- VERSTRUT, T. (Mary) 4mch farmer (vegetables) O 27a rd1 Barnard Greece tn T H68½.
- VERWEIVE, FRANK (Matilda) 3mch farmer (fruit vegetables) O 40a rd1 Spencerport Gates, tn T H11.
- VERWULST, C. (Mary T.) 5mch farmer rd1 Barnard Greece tn H50.
- VESTER, AUGUST (Josephine) 2mch farmer (hay grain) O 85a rd1 W Henrietta Henrietta tn H19.
- VETTER, AUGUST (Daisy) farmer (garden) O 9a rd1 Irondequoit Irondequoit tn T H21.
- VETZ, MRS. CHRISTINE rtd O 1a W Webster Webster tn H51.
- VETZ, EDUM (Rose) 1mch shoemaker (garden) O 1a W Webster Webster tn H51.
- VICKERS, H. F. (Anna M.) 4mch farmer (general) WOS 116a rd1 Rochester Junction Mendon tn T H15.
- VICKERY, THOMAS (Louisa) 3mch farmer (apples pears) O 50a Spencerport Ogden tn T H13.
- VIHLMANN, JOSEPH (Minnie) 2mch teamster (vegetables) WOS 4a rd1 W Rush Rush tn H31.
- VINEY, B. R. (Mary) farmer O 38a Webster Webster tn H54.

- VINK, CORNELIUS (Wya) 5mch 2ach "Oakwood Lawn" farmer O 293a rd3 Churchville Wheatland tn H3.
- VOGEL, MRS. BARBARA 2mch rtd O 68a rd2 Barnard Ogden tn T H9.
- VOGEL, CASPER (Anna) 5mch farmer (general) O 75a rd1 Lincoln Park Gates tn H25.
- VOGHT, FRANK (Lillian) 1mch farmer (vegetables) O 15a rd1 Spencerport Gates tn H13.
- VOGT BROS. (Lenard B. & Edward) farmers (onions) O 60a rd3 Webster Penfield tn H73.
- VOGT, CHAS. G. (Bertha) 6mch farmer O 50a rd2 Webster Webster tn T H26.
- VOGT, GEO. J. (Mary) 2mch farmer (potatoes) Penfield Penfield tn T H89.
- VOGT, JOHN A. (Mary Ann) 1mch farmer (grain potatoes) O 29a rd2 E Rochester Penfield tn T H77.
- VOGT, LEO A (Mary) 6mch farmer (vegetables) O 23a rd3 Brighton Penfield tn H92.
- VOKE, WM. C. (Cora B.) 4mch farmer O 82a WOS 40a rd1 Lincoln Park Chili tn T H43½.
- VOLK, VALENTINE (Mary) 1mch farmer rd2 Honeoye Falls Mendon tn T H34.
- VOLKMAN, GEO. (Louisa) 4mch farmer (potatoes corn) O 3a rd1 Spencerport Gates tn H17.
- VOLKNER, JOSEPH M. (Delia) 1mch farmer O 30a rd2 Barnard H75½.
- VOLLMER, CHRISTOPHER (Gertrude) 2mch farmer (grain potatoes) O 166a rd1 W Henrietta Brighton tn T H54.
- VOLLMER, GEO. (Theresa) 1mch farmer O 41a rd1 Brighton Brighton tn T H54.
- VOLLMER, JOHN (Katherine) 4mch farmer (grain potatoes) O 105a rd1 W Henrietta Henrietta tn H19½.
- VOLLMER, MRS. MARY 1mch farmer (grain potatoes) O 50a rd1 Henrietta Henrietta tn H9.
- VOORHEIS, CHAS. N. 1mch farmer (wheat apples beans) O 108a rd1 Adams Basin Ogden tn T H64.
- VOORHRIS, C. RALPH (Bessie) farmer (grain beans) O 60a rd1 Adams Basin Ogden tn T H53.
- VOORHEIS, S. W. (Mary) 2ach farmer (apples) O 100a rd1 Chili Station Ogden tn T H75.
- VOSS, FRANK H. (Sophia) 6mch farmer O 51½a rd1 Webster Webster tn H63.
- VOSS, JOHN F. (Minnie) 3mch farmer O 93a Chili Station Chili tn H24.
- VROOM, CLIFFORD G. (Mar O.) 3mch "Vroom Farm" farmer (apples cabbage grain) R 94a rd3 Box 66 Spencerport Ogden tn T H54.
- VROOM, GEO. H. (Lillian) 1mch "Vroom Lodge" farmer (poultry) O 3a rd3 Spencerport Ogden tn T H54.
- WACEWSKE, CHAS. F. (Ida) 10mch farmer O 65a rd2 Fairport Perinton tn T H53.
- WACKEROW, FRED H. (Sarah) farmer (potatoes grain) O 40a rd3 Webster Penfield tn H54.
- WACKEROW, FRITZ (Elizabeth) farmer (potatoes grain) O 27a rd3 Webster Penfield tn H46.
- WADHAMS, ARCHIE H. (Mary) farmer (W Leghorn poultry) WOS 15a rd2 Spencerport Parma tn T H67½.
- WADHAMS, FLOYD (Elizabeth) 1mch farmer (grain) O 122a rd2 Clarkson Clarkson tn T H5.
- WADHAMS, GUY (Anna) farmer (grain) O 60a rd2 Clarkson Clarkson tn H5.
- WAGNER, AUGUST (Caroline) 3mch farmer O 37a E Rochester Penfield tn H29.
- WAGNER, CARL G. (Mary) 4mch "Maple Lawn" farmer (potatoes grain) O 105a rd2 E Rochester Penfield tn H97.
- WAGNER, CHAS. (Halmena) farmer (wheat) O 31½a Webster Webster tn H10.
- WAGNER, CHAS. E. (Mertina) 4mch farmer (potatoes) O 26a rd3 Webster Penfield tn H38.
- WAGNER, CHARLES F. (Lillian) "Mead Farm" farmer (potatoes grain) WOS 100a rd1 Fairport Perinton tn TH7.
- WAGNER, FRED (Pauline) 3mch farmer (potatoes corn) O 20a rd1 Fairport Perinton tn H15.
- WAGNER, J. E. farmer (wheat) O 80a rd1 Clarkson Clarkson tn H7-2-8.

- WAGNER, J. G. (Freddie) farmer (potatoes fruit) O 140a Webster Webster tn H12½.
- WAGNER, JOHN farmer (potatoes) O 26a rd1 Rush Rush tn H18½.
- WAGNER, JOST J. (Catharine) 3ach farmer (potatoes wheat apples) O 38a rd2 Barnard Greece tn H77.
- WAGNER, LEONARD G. (Sophia) 3mch farmer (potatoes grain) O 56a rd1 Rush Rush tn T H9.
- WAGNER, MENZO (Fauna) farmer (potatoes hay) O31a rd36 Rush Henrietta tn H60.
- WAGNER, OTTO (Ella) 1mch "Welch Farm" farmer (apples) Clarkson Clarkson tn T H72-8.
- WAHL, ERNEST C. (Olive) 2mch "Elmeda Farm" farmer (potatoes cabbage) WOS 100a rd2 E Rochester Penfield tn T H98.
- WAHL, FRED (Maggie) farmer (truck) O 16a rd1 Webster Webster tn T H90.
- WAHL, JOHN L. (Lena) 2mch farmer (potatoes cabbage) O 56a rd2 Penfield Perinton tn H11.
- WAITE, A. W. farmer (grain) O 15a WOS 2a E Rochester Perinton tn H4½.
- WAKE, ARTHUR W. (Caroline) farmer (wheat) O 37a rd2 Hilton Greece tn T H12.
- WAKE, JESSE (Mary) 4mch (grain fruit) O 117a N Greece Greece tn H13.
- WALBANDIAN, VARLAN H. farmer salesman (potatoes grain) O 13a rd1 Spencerport Gates tn H18.
- WALDRON, CLARENCE R. (Harriet) doctor O 75a rd1 W Henrietta Henrietta tn T H31.
- WALISZENESKI, VALENTINE (Mary) 1mch farmer (grain beans) O 30a rd2 Clarkson Clarkson tn H6.
- WALK, WESLEY (Jane) 1mch farmer (truck) O 5a W Webster Webster tn H25½.
- WALKER, DUDLEY D. (Edna) 3mch farmer R H&L rd1 Chili Station Ogden tn T H93.
- WALKER, H. F. (Cora) farmer O 105a rd1 Lincoln Park Chili tn H32.
- WALKER, MARY & ELEANOR farmers (fruit) O 160a Clarkson Hamlin tn T H58.
- WALLACE, A. E. (Mattie) farmer "Sunnyside Dairy" (dairy) s milk O 100a Webster Webster tn T H61¼.
- WALLACE, JAMES H. (Margaret) 6mch farmer WOS 78a Ionia Mendon tn H97.
- WALMAN, CHAS. (Bertha) farmer (hay wheat) O 71a Henrietta Henrietta tn H33.
- WALLAMS, JOSEPH farmer (wheat) O 64a rd2 Pittsford Henrietta tn H17.
- WALLMAN, CHAS. F. (Mina) 5mch farmer (potatoes wheat hay) R 15a WOS 10a rd1 Henrietta Henrietta tn H42.
- WALLMAN, HENRY (Alice) farmer (potatoes) O 106a rd3 Pittsford Mendon tn T H11½.
- WALLMAN, WM. F. (Mary) 3mch farmer (potatoes grain hay) O 98a rd1 W Henrietta Henrietta tn T H24.
- WALPUSKI, T. G. (Helen) "Triangle Fruit" farmer (truck) O 45a rd1 Webster Webster tn T H7.
- WALSH, JOHN (Emma) farmer O 13a rd1 Chili Station Gates tn H42.
- WALTER, ALBERT (Carrie) 5mch farmer s fruit berries O 16a Webster Webster tn T H39½.
- WALTER, LOUIE (Emma) 1mch farmer (fruit wheat) WOS 100a rd2 Hilton Greece tn T H12.
- WALTERS, ARTHUR (Mable) 2mch farmer (fruit) O 38¼a rd2 Webster Webster tn T H28.
- WALTERS, DAVID (Mary) 1mch farmer (potatoes) O 22a W Webster Webster tn H58½.
- WALTERS, GEO. (Eva) farmer (truck) O 15a W Rush Rush tn T H19.
- WALTERS, GORDON G. (Elizabeth) farmer (potatoes) WOS 30a rd1 W Webster Webster tn H58.
- WALTERS, JOHN (Bertha) farmer (berries) O 14a W Webster Webster tn T H66.
- WALTERS, WM. F. (Gertrude) 1mch farmer s potatoes O 30a W Webster Webster tn T H58.
- WALZ, FRED (Elizabeth) farmer (fruit) O 20a rd1 E Rochester Penfield tn H142-8.
- WALZER, HARD (Elizabeth) 3mch farmer (truck) O 5½a rd1 Irondequoit Irondequoit tn T H24¼.



- WALZER, GEO. J. (Inez) 3mch painter R H&L rd3 Spencerport Ogden tn H79.
- WAMBACH, ANDREW farmer (potatoes beans) O 5a rd2 Irondequoit Irondequoit tn H19.
- WAMP, CHAS. (Minnie) farmer (fruit) O 60a rd1 Hamlin Hamlin tn T H53.
- WANS, DAVID E. (Margaret) farmer (corn potatoes hay) O 18a Coldwater Gates tn H42.
- WARD, JOHN farmer (grain) s wheat O 104a rd1 Rush Henrietta tn H56.
- WARD, GEORGE (Jennie) 1mch farmer (potatoes grain hay) O 101a rd1 Henrietta Henrietta tn T H64.
- WARD, GEORGE R. (Amelia) farmer (fruit) O 56a Adams Basin Ogden tn T H5.
- WARD, GEORGE T. (Ada) "Sunset View" farmer (vegetables) O 4½a rd1 Pittsford Pittsford tn T H7.
- WARD, HERBERT P. (Elsie) 2mch "Orchard Lake" farmer (fruit) O 112a rd1 Pittsford Perinton tn T H79½.
- WARD, ABBIE, MARY, ISA DAISY farmers (potatoes grain) O 125a rd1 Rochester Junction Mendon tn H58.
- WARD, T. F. "River Side" farmer (grain) s wheat O 104a rd1 Rush Henrietta tn H56.
- WARD, THOS. (Jennette) "Ward Homestead" farmer O 100a rd1 Rush Rush tn T H23.
- WARDENN, GEORGE (Percilla) laborer R H&L rd1 Scottsville Chili tn H39¼.
- WARINGA, CHAS. 1mch farmer WOS 70a rd3 Webster Penfield tn H34½.
- WARNER, C. I. (Dorothy) "Warner's Poultry Farm" farmer (poultry) O 5a rd1 Scottsville Chili tn TH69 2-8.
- WARNER, GEO. (Bertha) farmer (grain apples) O 59a rd2 Clarkson Clarkson tn H6.
- WARNER, HENRY (Maria) farmer (potatoes fruit) O 40a rd1 E Rochester Penfield tn T H81.
- WARNER, I. H. (Bessie) 1mch "Ideal Fruit Farm" farmer (fruit) O 52a rd1 Fairport Perinton tn T H35.
- WARREN, ANDREW (Mary) 2mch farmer (fruit grain) O 82a rd2 Hilton Parma tn T H48 2-8.
- WARREN, HARRY A. (Minnie) 4mch photo coater (grain potatoes) O 10a rd2 Brighton Brighton tn H32.
- WARREN, HENRY L. (Maud) 1mch farmer (potatoes grain) O 30a Honeoye Falls Mendon tn T H95.
- WARREN, RALPH A. (Angie) 1mch farmer O 28a WOS 10a rd2 Honeoye Falls Mendon tn T H78.
- WARRENT, CORNELIUS (Lena) 2mch farmer (fruit) O 127a rd2 Rochester Brighton tn H41.
- WASHBURN, H. C. (Viola) 2mch farmer (wheat potatoes) O 52a rd2 Clarkson Clarkson tn H25.
- WASSON, ARCHIBALD (Amanda) 3mch farmer (poultry) R 4½a rd1 W Henrietta Henrietta tn H49.
- WATERSTREET, CHAS. F. (Mary) 6mch farmer (fruit) WOS 110a Bergen Riga tn H20¼.
- WATERSTREET, GUST (Clara) 10mch farmer O 55a Honeoye Falls Mendon tn H21.
- WATERSTRAW, JOHN P. (Lena) farmer (potatoes grain) O 90a rd1 Whitney Road Fairport Perinton tn T H18.
- WATKINS, CHAS. W. (Sarah) 1mch farmer (potatoes wheat hay beans) WOS 90a rd2 Brockport Sweden tn T H33.
- WATROUS, MILTON H. (Bertha) farm manager (potatoes milk hay) O 229a Lincoln Park Chili tn T H16 2-8.
- WATSON, ABRAM M. (Martha) 3mch farmer (fruit) O 93a rd3 Webster Penfield tn T H27.
- WATSON, CLARENCE D. (Delia) 2mch farmer (vegetables) WOS 160a rd1 Fairport Perinton tn T H8.
- WATSON, HAROLD T. (Helen) 1mch farmer (potatoes vineyard) O 120a rd3 Brighton Penfield tn T H68.
- WATSON, MERRILL J. (Vera) farmer (vegetables) WOS 160a rd1 Fairport Perinton tn T H8.
- WATSON, RUFUS E. (Ruth C.) 1ach farmer (vegetables) O 160a rd1 Fairport Perinton tn T H8.
- WATTS, HARRY (Rose) farmer (truck) O 10a rd1 Irondequoit Irondequoit tn H16¼.

- WATTS, JAMES T. farmer (potatoes grain hay) O 210a R 180a rd1 W Henrietta Henrietta tn T H36.
- WAY, HARVEY R. (Ethel) 2mch farmer (apples) O 40a rd1 Churchville Ogden tn T H81.
- WAY, HENRY J. (Ruby) "Pinkney Castle" rtd O H&L rd1 Churchville Ogden tn T H81.
- WAY, SAMUEL J. (Blanche) 2mch farmer (beans potatoes) O 80a rd1 Churchville Ogden tn T H81.
- WEATHERLOW, H. O. (Cora) 1mch farmer (fruit berries) O 19a WOS 3a rd1 E Rochester Penfield tn T H65.
- WEAVER, WM. (Josephine) farmer O 35a rd2 E Rochester Penfield tn T H85.
- WEAVER, W. H. (Louise) 3mch farmer (grain potatoes) WOS 105a rd2 E Rochester Penfield tn T H99½.
- WEBB, FRANK (Ida) "Van Voorhis Farm" foreman rd2 Irondequoit Irondequoit tn H5.
- WEBB, GLENN G. (Agnes) 1mch "Woodward Farm" farmer (hay grain) R 75a rd1 Scottsville Chili tn H57.
- WEBB, HERMAN E. (Barbara) 1mch pattern maker (vegetables) O 3a rd1 Fairport Perinton tn T H23.
- WEBB, WM. S. (Margaret) 2mch farmer (potatoes) R 18a Honeoye Falls Mendon tn H15.
- WEBER, GEO. H. (Margaret) 5mch farmer (grain) s potatoes hay O 73a W Henrietta Henrietta tn H57.
- WEBER, JOSEPH F. (Caroline) 1mch farmer (grain potatoes) O 70a rd2 Barnard Greece tn H71.
- WEBBER, ALIS PAUL (Mary) 4mch farmer (wheat vegetables) O 60a rd2 Barnard Greece tn T H77.
- WEBBER, ALOYSIUS (May) 4mch farmer (wheat apples) O 70a rd2 Barnard Greece tn T H77.
- WEBSTER, ADELBERT F. (Ruth) farmer (potatoes wheat) O 85a rd1 Adams Basin Ogden tn T H11 2-8.
- WEBSTER, BERT (Rena) 5mch farmer mail carrier (potatoes wheat) O 4a R 50a rd1 Spencerport Ogden tn T H30½.
- WEBSTER, BURT (Edith) 2mch farmer (wheat) WOS 90a rd1 Clarkson Clarkson tn H8.
- WEBSTER, ERNEST T. (Alice) 2mch farmer (peaches potatoes wheat) WOS 133a Spencerport Ogden tn T H41.
- WEBSTER, HENRY (Mary) 2mch farmer (peaches wheat) O 190a rd1 Clarkson Clarkson tn H14.
- WEBSTER, JOSHUA (Carrie) farmer (potatoes alfalfa) O 5a rd1 Spencerport Ogden tn T H47.
- WEBSTER, ROY (Anna) farmer (garage) rd2 Spencerport H59.
- WEBSTER, T. E. (Elsie) 6mch farmer WOS 60a rd2 Spencerport Parma tn T H59½.
- WEBSTER, WILLARD (Maude) 7mch farmer (potatoes apples cabbage) O 50a rd2 Spencerport Ogden tn T H6.
- WECKLMAN, MANUAL (Lula) farm hand rd2 Irondequoit Irondequoit tn H23½.
- WEDD, BENJAMIN G. farmer (potatoes hay wheat) O 85a Mortimer Henrietta tn H7.
- WEEKS, EDWIN J. (Sadie) 5mch "Limberlost" com artist (vegetables) R H&L W Webster Webster tn H52.
- WEEKS, GEO. (Dora) 1mch "Vineyard Place" farmer (fruit) O 26a rd1 W Webster Webster tn T H57½.
- WEEKS, HARRY G. (Mary) 3mch farmer (milk rye) O 90a rd1 Lincoln Park Gates tn T H37½.
- WEGMANN, AUGUST A. (Johanna) 3mch farmer (dairy) O 85a WOS 15a rd1 Lincoln Park Gates tn T H21.
- WEGMANN, GEO. (Julia) 2mch farmer (wheat hay) O 108a rd1 Lincoln Park Gates tn T H24½.
- WEHLE, R. J. & H. J. farmers (wheat fruit) O 121½a Churchville Riga tn T H14.
- WEHNER, FRED (Catherine) 2mch farmer (potatoes fruit) O 37a rd2 Barnard Greece tn T H82.
- WEHRLE, ROBERT farmer (vegetables) O 36a Box 88 Penfield Penfield tn H109.
- WEIAENBOSNER, CHAS. L. (Felicia) 3mch carpenter farmer (berries) WOS 3a rd3 Brighton Penfield tn H92.
- WEIBLEN, DANIEL (Carrie) farmer (potatoes) O 19a rd2 Pittsford Pittsford tn H56.

- WEICHBRODT, ALBERT J. C. (Jennie) "Elm Grove Poultry Farm" farmer (poultry) s White Leghorns Rhode Island Reds O 24a rd2 Barnard Greece tn T H72.
- WEICHER, ESTATE (John & Julian) farmers O 16½a Penfield Penfield tn H89.
- WEIDER, MRS. CAROLINE 4ach farmer (milk) O 125a rd1 Lincoln Park Chili tn T H28.
- WEILAND, CHAS. (Elizabeth) 1mch rtd O 83a rd1 Scottsville Chili tn H73½.
- WEILAND, CHRISTOPHER (Christina) 5mch farmer (potatoes) O 161a rd2 Scottsville Chili tn H72.
- WEILAND, GEO. J. (Frances) 3mch farmer (potatoes hay grain) R 83a Railroad street Scottsville Wheatland tn T.
- WEILAND, JOSEPH H. (Emma) 4mch farmer (vegetables) O 8a rd1 Pittsford Pittsford tn H1.
- WEILAND, MARGARET 2mch farmer O 72a Chili Station Chili tn H33½.
- WEILAND, WM. (Bertha) 1mch farmer (fruit grain) O 38a rd2 Barnard Greece tn H76.
- WEINLE, MRS. CAROLINE rtd O 10a W Webster Webster tn H51.
- WEINLEY, CHAS. farm hand rd1 W Webster Webster tn H51.
- WEIR, SAM'L WM. (Marian) 9mch farmer (potatoes) O 162a rd2 Macedon Perinton tn H47.
- WEIS, FRANK farmer O 50a rd1 Spencerport Ogden tn T H42.
- WEIS, FRANK A. (Lena) 1mch farmer (potatoes) O 9a rd3 Brighton Penfield tn H63½.
- WEIS, FRANK S. (Margaret) 4mch "Brighton Stock Farm" farmer (dairy) O 52a rd1 Brighton Station Brighton tn T H47.
- WEIS, JOHN J. (Mary) 2mch farmer (vegetables) O 23a rd1 Fairport Perinton tn T H35.
- WEIS, JOHN N. farmer (hay potatoes wheat) O 98a Mortimer Henrietta tn H7.
- WEIS, JOSEPH M. (Barbara) 3mch farmer (vegetables) O 29a rd1 Brighton Station Brighton tn H47.
- WEISENRIEDER, GUSTAVO (Elizabeth) farmer (grain fruit) O 23a Hamlin Hamlin tn H60.
- WEISNER, LAURENCE (Magdaline) 5mch farmer (beans wheat cabbage) O 129a rd2 Scottsville Wheatland tn H65.
- WEISS, GEO. A. farmer (beans grain) O 85a rd1 Charlotte Greece tn T H16.
- WEISSCHADEL, FREDERICK H. (Ellen) 1mch farmer (potatoes corn) R H&L WOS 30a rd3 Webster Penfield tn H40½.
- WEITZ, CHRISTIAN (Anna) 5mch farmer (apples wheat beans) O 63a rd2 Hilton Greece tn T H2.
- WEITZ, GEO. (Minnie) 3mch farmer (grain) s wheat beans O 135a rd1 Hamlin Hamlin tn T H6 2-8.
- WEITZ, HENRY 1mch farmer (beans grain) O 12a rd1 Walker Hamlin tn T H50.
- WEITZ, ALBERT (Millie) 1ach "Twin Poplar Farm" farmer O 65a WOS 35a Churchville Riga tn H5.
- WELCH, ELMER (Mabel) 3mch farmer (wheat hay) O 65a Pittsford Pittsford tn T H64.
- WELCH, FRANK (Helen) farmer WOS 140a rd2 Spencerport Parma tn H68.
- WELCH, JAMES farmer (wheat hay potatoes) O 42a rd2 Scottsville Chili tn H80.
- WELCH, JOHN (Elizabeth) 4mch farmer (fruit) O 60a rd2 Spencerport Parma tn H60.
- WELCH, MRS. MARY 1mch farmer (hay) O 37a rd2 Spencerport Parma tn H72.
- WELCH, MICHAEL (Nellie) 1mch farmer (fruit) WOS 72a rd2 Hilton Greece tn T H8.
- WELCH, P. F. (Lillian) 7mch farmer (truck) O 40a rd3 Webster Penfield tn T H9½.
- WELCH, RAYMOND D. (Anna) 4mch farmer (vegetables) O 52a R 7a rd3 Pittsford Pittsford tn T H64.
- WELCH, VERNON (Amer) "Maple Farm" farmer (wheat apples dairy) O 124a rd2 Pittsford Pittsford tn T H59.
- WELCH, WM. (Carrie) painter O H&L rd1 Spencerport Gates tn H13.
- WELDE, LEONARD (Mary) farm hand rd2 Irondequoit Irondequoit tn H22.
- WELDERLY, HENRY (Maggie) 4mch farmer (potatoes) O 6a rd1 W Rush Rush tn H26.

- WELDON, THOS. farmer O 17a rd Brockport Ogden tn H71.
- WELKER, FRANK (Fannie) 2mch "Lone Poplar" farmer (potatoes) WOS 57a rd2 Macedon Penfield tn T H88.
- WELKLEY, ALBERT (Rosa) 2mch "Mayflower" farmer (dairy) O 40a rd3 Brighton Penfield tn T H92.
- WELKLEY, EDWARD (Stella) 1mch farmer "Evergreen Dairy Farm" (milk) O 95a rd3 Brighton Brighton tn T H13.
- WELKLEY, J. W. (Florence) 7mch farmer (dairy) O 6½a rd1 E Rochester Penfield tn T H64.
- WELLER, RANDOLPH (Ethel) 1mch farmer (fruit poultry) O 50a Irondequoit Irondequoit tn T H29.
- WELLS, WM. W. (Lois) 2mch farmer (alfalfa potatoes) O 150a Garbutt Wheatland tn T H39.
- WELSHER, ARCHIE M. (Anna) 7mch "Welsher Homestead" farmer (apples) WOS 79a rd1 W Webster Penfield tn H3.
- WELSHER, DEWEY M. (Letitia) 7mch "Welsher Homestead" farm-Webster Penfield tn T H1.
- WELSHER, ORA E. (Mary E.) 1mch farmer (wheat hay) O 79a rd1 E Rochester Penfield tn T H66.
- WENDOVER, SARAH rtd O 50a rd1 Clarkson Clarkson tn H16.
- WENDT, CHARLES (Welhemina) 6mch farmer (vegetables fruit) O 56a rd1 Barnard Greece tn H56½.
- WENTZ, ANDREW (Sarah) 1mch farmer (wheat hay) O 19a rd2 Pittsford Henrietta tn H14.
- WENTZ, DANIEL A. (Maud) 1mch farmer (grain hay) O 63a rd1 Henrietta Henrietta tn H16.
- WERMOUTH, FRED (Ida L.) 2mch farmer (vegetables) O 7a rd1 Chili Station Ogden tn H79½.
- WERNER, ANDREW (Mary) farmer (wheat potatoes beans) O 71a rd1 Brockport Sweden tn H54.
- WESLEY, JOHN (Alice) farmer (grain fruit) s beans apples O 55a Union Hill Webster tn H43.
- WESSENDORF, WM. (Alice) 2mch farmer (wheat beans) WOS 180a Churchville Riga tn T H32.
- WEST, GEO. (Elizabeth) 3mch "Henry Barnard" farm manager O 159a Webster Webster tn T H10½.
- WEST, HENRY farmer (dairy) O 100a rd1 Spencerport Ogden tn T H42.
- WEST, JEREMIAH (Helen) 2mch farmer (potatoes wheat) O 16a rd1 Spencerport Gates tn H15½.
- WEST, STEPHEN B. (Agnes) butcher farmer (potatoes hay) O 20a rd1 Lincoln Park Gates tn T H26.
- WESTCOTT, WM. (Louise) 5mch farmer (fruit grain) WOS 180a Hamlin Hamlin tn T H60.
- WESTERN, JOHN (Ada M.) 1mch farmer (potatoes) R 63a rd1 Spencerport Gates tn H14.
- WESTFALL, ALBERT (Anna M.) 1mch "Westfall Homestead" farmer (fruit) O 180a 179 Bay Street Rochester Penfield tn T H47.
- WESTFALL, CHARLES J. (Carrie) 1mch farmer (fruit) O 35a rd2 E Rochester Penfield tn T H64.
- WESTFALL, HENRY (Milly) farmer (grain fruit) O 65a rd1 Hamlin Hamlin tn T H6.
- WESTFALL, SIMON A. (Alice) 3mch farmer (vegetables) O 5a rd1 Lincoln Park Gates tn H40.
- WESTFALL, WALTER (Bertha) 1mch farmer (grain) R 50a rd1 Webster Webster tn H71.
- WESTFALL, WM. (Amelia) 1mch farmer (grain) O 60a rd1 Hamlin Hamlin tn T H13½.
- WESTFALL, WM. (Frieda) 1mch farmer (wheat hay) O 47a WOS 10a rd1 Webster Penfield tn T H5.
- WESTFIELD, A. (Mary) 1mch farmer (potatoes wheat) O 60a rd2 E Penfield Penfield tn H97½.
- WHALEN BROS. (Chas. & Howard) "Maple Hill" farmer (fruit grain) O 116a rd2 E Rochester Penfield tn T H82½.
- WHALEN, EDWARD L. (Gertrude A.) farmer (grain fruit) O 107¼a W Webster Webster tn T H52.
- WHEELAN, DAVID B. (Mary) 1mch farmer (potatoes grain) O 20a rd2 W Henrietta Henrietta tn T H62.
- WHEELER, MARY & PHOEBE farmers (wheat apples) O 75a rd1 Barnard Greece tn H41.
- WHEELER, GUY (Jennie) 1ach farmer O 40a rd2 Spencerport T H64.
- WHEELER, LEE J. (Jennie L.) farmer (cabbage) R 20a rd2 E Rochester Perinton tn T H9.

- WHEELER, NEWTON J. (Grace) 1mch farmer O 70a Hilton Greece tn T H13.
- WHEELER, WM. (Flora) 3mch farmer (fruit) O 90a rd2 Hilton Parma tn H20.
- WHEELER, WM. H. (Anna) "Wheeler Farm" farmer O 35a rd2 Spencerport Parma tn T H64.
- WHELEHAN, CHAS. T. (Helen) 3mch hotel farmer (wheat fruit) O 30a rd4 Charlotte Greece tn T H28.
- WHELEHAN, LEO M. (Mary) 2mch farmer O 97a rd4 Charlotte Greece tn T H28.
- WHELEHAN, MRS. MATILDA 2mch farmer (wheat beans potatoes) O 50a rd4 Charlotte Greece tn T H28.
- WHELHAN, T. F. farmer (grain fruit) O 50a rd4 Charlotte Greece tn T H20.
- WHIPPLE, FISK E. (Larenda) farmer (fruit grain) s fruit O 121a rd30 Morton Hamlin tn T H8½.
- WHIPPLE, HUBERT A. (Ruby) 1mch farmer (apples grain) WOS 95a rd2 Brockport Sweden tn T H25.
- WHISKER, ROBERT H. (May) 3mch farmer (potatoes wheat) WOS 86a rd1 Henrietta Henrietta tn T H63.
- WHITBECK, DILMAR R. Gertrude) "Alta Vista" farm manager (apples) O 90a rd4 Charlotte Greece tn T H21¾.
- WHITBECK, ELMER farmer (beans) O 90a rd3 Pittsford Mendon tn T H3.
- WHITE, ALLEN W. (Carrie) farmer (wheat hay) O 26a rd2 Rochester Brighton tn T H41.
- WHITE, ARTHUR (Hazel) 1mch farm hand R H&L rd2 Webster Webster tn H53.
- WHITE, ARTHUR W. (Mary) 2mch "Maple Hill Farm" farmer (potatoes) O 167a rd1 Rush Rush tn T H30.
- WHITE BROS. (John & Alexander) laborers O White est Churchville Riga tn T H58½.
- WHITE, CHARLES G. (Minnie) 3mch lach "Our Home" mechanic (fruit potatoes) R 24a rd1 Pittsford Perinton tn T H79½.
- WHITE, CHAS. J. 3ach farmer (wheat potatoes) O 160a R 100a rd1 Brockport Sweden tn T H24½.
- WHITE, MRS. DELLA 6mch farmer (apples) O 32a Webster Webster tn T H22.
- WHITE, GEORGE D. (Alice) 3mch "Whytacre" farmer (hay beans corn) O 175a rd1 Brockport Sweden tn T H24½.
- WHITE, HOWARD M. (Mary L.) 1mch farmer (fruit) O 57a Walker Parma tn H37.
- WHITE, JOHN (Lida) farmer (truck) O 13a Webster Webster tn H22.
- WHITE, JOHN H. (Mabel) 3mch "White Homestead" farmer (apples wheat) O 240a rd1 Brockport Sweden tn T H32.
- WHITE, JOSEPH (Elizabeth) 4mch farmer (potatoes grain) O 13a rd2 Fairport Perinton tn H73.
- WHITE, LAWRENCE J. farmer (grain potatoes) O 14a rd2 Fairport Perinton tn H85.
- WHITE, SENECA (Lena) 2mch laborer R H&L Churchville Riga tn T H9.
- WHITE, WM. (Lavina) 3mch "Hallcrest" farmer O 84½a rd1 Lincoln Park Chili tn T H43¾.
- WHITE, WM. (Sarah) carpenter R H&L Chili Station Chili tn H20.
- WHITE, WM. L. (Ellen) 1mch farmer (wheat) O 160a rd1 Brockport Sweden tn T H37.
- WHITE, WM. E. (Mary) 2mch farmer (wheat potatoes hay) O 80a rd1 Scottsville Chili tn H57.
- WHITE, WM. H. (Orpha) 6mch farmer (grain potatoes) O 104a rd3 Webster Penfield tn H24.
- WHITING, LAWSON (Rose) 1mch farmer (fruit) O 42a rd1 E Rochester Penfield tn T H21.
- WHITING, LEMAN (Carrie) farmer (berries) O 19a W Webster Webster tn T H34.
- WHITNEY, RALPH (Gertrude B.) "Locust Lawn" farmer (grain) O 72a rd2 Scottsville Wheatland tn T H24.
- WHITNEY, RAY W. (Flossie) 2mch farmer (dairy milk) R 125a rd2 Scottsville Wheatland tn T H24.
- WHITTIER, EDGAR L. (Ella) 2mch farmer (corn beans potatoes) R 27½a rd1 Charlotte Greece tn H16.
- WHITTIER, W. A. farmer (potatoes cabbage) O 80a rd3 Spencerport Ogdon tn T H61½.

- WHITTLESEY, HENRY C. (Ella) 6mch (fruit) O 60a rd1 Barnard Greece tn T H66.
- WHITTMAN, JOSEPH J. (Anna L.) 6mch farmer (wheat beans potatoes) O 92a rd2 Caledonia Wheatland tn H67.
- WHITTON, MAURICE W. (Margret I.) 1mch "Hill View" farmer (fruit) O 81a rd1 Spencerport Ogden tn H41½.
- WIALAND, CHAS. L. (Helen) 2mch rd2 Spencerport Parma tn H67½.
- WIALDER, BILL (Charlotte) 1mch farmer (fruit) O 110a rd2 Hilton Parma tn T H33.
- WIALDER, CORA farmer (peaches) O 108a rd2 Hilton Parma tn T H33.
- WICKHAM, SAM 2mch farmer (potatoes) O 10a rd1 Honeoye Falls Mendon tn H21.
- WICKINS, FRED G. (Bessie) 1mch "Maple Shade Stock Farm" farmer (wheat hay beans) WOS 2½a rd2 Scottsville Chili tn H79½.
- WICKINS, GEO. F. (Anna T.) 1mch "Maple Shade Stock Farm" farmer (wheat hay beans) O 246a rd2 Scottsville Chili tn H79½.
- WICKINS, WALTER (Jessie) 2mch farmer (stock grain) R 300a Chili Chili tn H53½.
- WICKS, WM. (Margaret) farmer (beans wheat) O 200a rd2 Scottsville Wheatland tn H67.
- WIDENER, ARVIN M. (Bertha) 3mch farmer (wheat beans) O 98a Churchville Riga tn H51.
- WIDENER, HERBERT (Carrie) 3mch teamster O 6a O H&L Clifton tn H76.
- WIDENER, HOWARD (Anna L.) 2ach attorney O 80a Chili Station Chili tn T H41.
- WIDZER, MRS. JAS. O H&L rd1 Adams Basin Ogden tn T H66.
- WIDZER, LE ROY A. (Leah) 2mch farmer (wheat hay) O 78a rd1 Churchville Ogden tn T H82.
- WIDZER, LEWIS G. (Harriett M.) 3mch "Pine Grove Farm" farmer (grain potatoes) O 127a rd1 Adams Basin Ogden tn T H66.
- WIESE, MRS. MARY A. farmer wheat O 14a rd3 Brighton Penfield tn H63½.
- WIEST, HENRY rtd O 140a Walker Hamlin tn H50.
- WIETZ, FRANK (Bertha) 6mch farmer (wheat milk apples beans) O 100a N Greece Greece tn T H25.
- WILBERT, PETER S. (Elizabeth) 4mch farmer (potatoes) O 54a rd3 Webster Penfield tn T H12.
- WILCOX, ARTHUR A. (Georgie) 5mch farmer (wheat corn hay potatoes) O 40a rd1 Lincoln Park Chili tn H27.
- WILCOX, GEORGE (Jessie) 4mch farmer (wheat hay potatoes) O 58¾a Lincoln Park Gates tn H35.
- WILAER, FRANK R. (Florence) 3mch carriage and auto painter O 5a rd2 Spencerport Parma tn T H73.
- WILER, CLYDE (Grace) farmer R H&L Hamlin Hamlin tn H53.
- WILER, FRANK (Margaret) farmer (grain) O 123a rd1 Walker Hamlin tn H47.
- WILKINSON, ELON G. (Emma E.) farmer O 32a rd1 Barnard Greece tn H63.
- WILKINSON, FREDERICK (Ethel W.) 1mch farmer (wheat) O 122a rd1 Churchville Riga tn T H2.
- WILKINSON, GEO. (Eliza) 1ach farmer (wheat hay) O 70a rd1 Lincoln Park Chili tn H32½.
- WILKINSON, GILBERT R. (Alice D. J.) 2ach "The Locusts" farmer (grain potatoes) O 53a rd2 Fairport Perinton tn H88½.
- WILKINSON, RALLAND (Anna) 1mch "Crittenden" farmer (vegetables) O 50a rd2 Rochester Brighton tn T H40.
- WILKINSON, WM. L. (Nettie) 1ach farmer (grain fruit) O 122a rd1 Macedon Perinton tn T H90.
- WILLARD, OLIVER P. (Mary E.) 1mch farmer (grain potatoes) O 33a rd3 Pittsford Pittsford tn T H44.
- WILLDE, CHAS. H. (Minnie) 2mch farmer O 68a rd2 Honeoye Falls Mendon tn T H78½.
- WILLIAMS, CLIFFORD N. (Frances) "Williams Farm" farmer (fruit) O 73a R 82a rd1 Hamlin Hamlin tn T H37.
- WILLIAMS, B. KENNEDY (Malvira) "Pioneer" farmer (hay grain) O 95a rd1 W Webster Penfield tn T H1.
- WILLIAMS, C. A. (Marion) 3mch farmer (fruit) O 50a rd2 Spencerport Parma tn T H64.

- WILLIAMS, CARL C. (Anna) 3mch farmer (truck) O 22a rd3 Webster Penfield tn H32½.
- WILLIAMS, CHAS. T. farmer R H&L rd3 Spencerport Ogden tn H46.
- WILLIAMS, DANIEL (Elaino) farmer (wheat) O 30a rd2 Hilton Greece tn H16.
- WILLIAMS, FRANK (Ethel) farmer (fruit) R 8a Fairport Perinton tn T H28½.
- WILLIAMS, HOMER (Ruth M.) 4mch farmer (potatoes) R 68a rd3 Pittsford Pittsford tn T H64.
- WILLIAMS, HOWARD J. (Dawn) engineer (vegetables) R 3a rd2 Brighton tn T H32.
- WILLIAMS, IRVING J. (Ada) 5mch farmer (wheat hay) O 57a rd2 Fairport Penfield tn T H96.
- WILLIAMS, JAMES (Jennet) 1mch farmer (fruit) O 40a rd2 Spencerport Parma tn T H60.
- WILLIAMS, RALPH (Harriet) farmer (vegetables) O 3a rd1 Rush Rush tn T H8.
- WILLIAMS, ROB. M. (Marian) 4mch farmer (onions potatoes) O 10a R 26a rd3 Webster Penfield tn H46.
- WILLIAMS, W. W. (Loretta B.) 1mch "Seven Gables" farmer doctor (fruit) O 110a rd2 Hilton Parma tn T H40.
- WILLIAMSON, MRS. MARGARET 3mch farmer (wheat oats potatoes) O 63a rd1 Brighton Henrietta tn T H12.
- WILLINK, HERMAN (Elizabeth) 5mch farmer (fruit potatoes) R 68a rd1 E Rochester Penfield tn T H30½.
- WILLET, MYRON L. farmer (grain potatoes) O 125a rd1 Macedon Perinton tn T H90.
- WILLMES, ARTHUR (Margret) 2mch farmer (truck) O 32a Webster Webster tn T H61½.
- WILSON, MRS. ANGELICA J. 1mch farmer (hay grain) O 26a O H&L rd2 Brighton Brighton tn T H26.
- WILSON, GEO. farmer (truck) O 8a Clarkson Clarkson tn H16½.
- WILSON, JAS. (Julia) farmer (truck) O 10a rd1 W Webster Webster tn T H44.
- WILSON, R. E. (Marie) string inst maker O 7a O H&L Chili Station Riga tn H12½.
- WINDLE, MICHAEL (Bridget) 1mch farmer O 66a WOS 125a Rochester Junction Mendon tn H58.
- WINDHAUSER, NICHOLIS W. (Anna L.) 2mch farmer O 40a rd1 Chili Station Ogden tn H75.
- WINEGARD, ALFRED greenhouse (vegetables) O 14a rd1 Spencerport Parma tn T H80.
- WING, ALFRED SARAH 3mch farmer (wheat) O 50a rd3 Honeyoye Falls Mendon tn H21.
- WINGATE, FRED G. (Pearl) "Pleasant View Dairy Farm" farmer (wheat dairying) O 213a Churchville Riga tn T H62.
- WINGATE, WM. (Edith) 7mch farmer (vegetables) R 10a rd1 Scottsville Chili tn H69.
- WINEGUARD, WESLEY G. (Emaline) 4mch produce dealer farmer s apples O 10a WOS 20a W Webster Webster tn H58.
- WINK, WILLIAMS F. farmer (cabbage potatoes wheat) O 44a rd2 Barnard Greece tn H72½.
- WINSLOW, FRANK G. (Rosalie) "Crescent Farm" farmer (hay potatoes white Leghorns) O 193a rd2 Churchville Wheatland tn T H6.
- WINSLOW, WALTER (Nellie D.) 1mch farmer (potatoes) O 65a rd2 Webster Webster tn H18.
- WINT, ALBERT farmer O 60a rd3 Webster Penfield tn T H27½.
- WINTER, FRED farmer (truck) O 25a rd1 Hilton Parma tn H4.
- WINTERS, WM. (Laura) 1mch farmer (grain) WOS 127a rd1 Hilton Hamlin tn T H29.
- WISE, JOE (Jennie) 1mch farmer (truck) O 8a rd2 Clarkson Clarkson tn H7¾.
- WITARSHEK, JOHN (Ida) 1mch painter R H&L Churchville Riga tn H36.
- WITMAR, CHAS. farmer (truck) s farm products O 69a rd2 Webster Webster tn T H10.
- WITMER, GEO. (Lillian) 4mch farmer O 39a Webster Webster tn T.
- WITT, HERMAN F. (Augusta) 5mch farmer (corn potatoes) O 17a rd2 E Rochester Penfield tn T H78.
- WITTMAN, JOHN (Margret) farmer (potatoes hay) O 25a rd2 Rochester Brighton tn H54.

- WITTMAN, LAWRENCE J. (Ida) 3mch farmer (wheat potatoes) O 35a rd1 Spencerport Gates tn H15½.
- WITZEL, GEO. (Martha) 4mch farmer (potatoes grain) O 10a rd2 Barnard Greece tn H86.
- WITZGAWSKI, GOTTLIEB (Matilda) 4mch farmer (truck grain) O 60a rd2 Webster Penfield tn H4.
- WOLF, CARL J. (Lena) 3mch farmer (grain fruit) s beans apples peaches O 102a Hamlin Hamlin tn T H37.
- WOLF, CHAS. (Minnie) 1mch rtd O 197a Hamlin Hamlin tn T H6.
- WOLF, ERNEST (Hannah) 2mch farmer (grain) s wheat beans O 11a rd1 Hamlin Hamlin tn T H1.
- WOLF, EDGAR (Carrie) 4mch farmer (corn potatoes) O 60a Webster Webster tn T H10.
- WOLF, FRANK (Mary) 1mch farmer (grain fruit) s wheat peaches O 121½a rd1 Walker Hamlin tn H16.
- WOLF, MRS. FRED farmer (grain potatoes) O 35a rd1 Brighton Station Brighton tn H45.
- WOLF, FRANK (Ida) rtd rd1 Hamlin Hamlin tn T H6.
- WOLF, HENRY (Emma) 1mch farmer (grain beans) WOS 197a Hamlin Hamlin tn T H6.
- WOLF, JOHN (Sarah) 1mch farmer (fruit) O 50a Webster Webster tn T H21.
- WOLF, WM. (Emma) 3mch farm hand R H&L Hamlin Hamlin tn H6.
- WOLF, WM. C. "Wood Lawn" farmer (fruit) WOS 75a rd2 E Rochester Penfield tn T H73½.
- WOLFE, G. W. (Clara) 5mch farmer (grain beans hay) O 108a Chili tn T H40.
- WOLFF, FRANK (Elsie) 1mch farmer (apples wheat potatoes) R 110a rd1 Barnard Greece tn H41½.
- WOLFF, JOHN (Frederica) 2mch farmer (potatoes) R 5a rd1 Barnard Greece tn H48.
- WONDERGERN, EDW. P. (Frances) 3mch farmer (fruit) O 25a rd2 Spencerport Parma tn H60.
- WOOD, BENJAMIN C. (Daisy) 5mch farmer (onions) O 10a Scottsville Wheatland tn T H40½.
- WOOD, CHAS. J. (Ada) "Home-wood" farmer (grain potatoes) O 110a rd1 Victor Perinton tn T H72½.
- WOOD, CLARENCE (May) farmer (hay wheat) O 36a rd2 Rochester Brighton tn H42.
- WOOD, EDWARD J. (Ella) 4mch farmer (truck) O 30a W Webster Webster tn T H51.
- WOOD, ERAN (Pearl) farmer (grain fruit) O 115a rd1 Walker Hamlin tn T H49.
- WOOD, FRED J. (Nellie) 1mch farmer (cabbage hay) O 18a rd2 Fairport Perinton tn T H53½.
- WOOD, GEORGE (Harriet) farmer (wheat hay) O 70a rd1 Scottsville Chili tn H60.
- WOOD, JOHN H. (Harriet B.) farmer (milk) O 50a rd1 Henrietta Henrietta tn T H43.
- WOOD, JOHN T. (Mary) 2mch machinist (hay wheat) O 15a Henrietta Henrietta tn T H33.
- WOOD, LEWIS (Catharine) farmer (apples pears wheat) WOS 32a rd2 Hilton Parma tn H26.
- WOOD, ROLLIN B. (Agusta) 1mch farmer (grain) s wheat WOS 140a rd1 Walker Hamlin tn T H39.
- WOOD, WM. J. (Hattie) 1mch farmer (potatoes wheat hay) rd2 Rochester Henrietta tn H10.
- WOODAMS, ABRAM farmer (fruit) O 100a Hilton Parma tn H38½.
- WOODAMS, CHAS. E. (Kittie) 2mch farmer O 100a rd1 Hilton Parma tn T H43.
- WOODEMS, HENRY (Sabia) 1mch farmer O 62a rd1 Hilton Parma tn T H43.
- WOODHAMS, JAMES (Catherine) 1ach farmer (wheat potatoes) O 34a rd1 Barnard Greece tn H56½.
- WOODHAMS, WALTER J. (Laura) 2mch farmer (potatoes cabbage) WOS 96a rd2 Barnard Greece tn T H82.
- WOODHULL, BYRON (Mamie) 1mch laborer O 1a Webster Webster tn H39½.
- WOODHULL, ORUILLE (Matie) farmer (truck) O 15a rd2 Webster Webster tn T H6.
- WOODHULL, ROBERT (Elizabeth) farmer s wheat apples O 40a Webster Webster tn T H10.



- WOODRUFF, STANLEY C. (Lucy M.) farmer (wheat hay oats) O 71a rd1 W Henrietta Henrietta tn H31.
- WOODS, WM. H. (Margaret) 1mch farmer (potatoes) O 4a rd1 Honoeoye Falls Rush tn H43.
- WOOLSCHLAGER, EMIL (Julia) 4mch farmer (truck) O 10a W Webster Webster tn H51.
- WOOLSTON, DR. CLAYTON S. (Della) 2mch farmer and doctor (apples peaches cabbage potatoes) O 90a rd3 Spencerport Parma tn T H20½.
- WOOLSTON, DANIEL (Della) 2ach "Woolston Homestead" farmer (potatoes grain) O 200a rd1 Pittsford Perinton tn H81.
- WOOLTON, FREDERICK (Minnie) 5mch farmer (berries) O 3a Webster Webster tn H69.
- WORBOY, FRED J. (Ada) 1mch farmer "Meadow Brook" (peaches) O 50a rd2 Hilton Greece tn T H8.
- WORBOYS, CHAS. S. (Martha) "Beattie Farm" farmer (fruit grain stock) WOS 145a rd4 Charlotte Greece tn T H27½.
- WORBOYS, JOHN 2mch farmer (apples peaches) O 32a rd2 Hilton Greece tn T H3.
- WORDEN, BARNES B. (Mary) farmer O 56a rd2 Spencerport Parma tn T H54.
- WORDEN, DEWEY (Georgia) 3mch farmer O 159a Chili Station Chili tn H48.
- WORDEN, F. W. (Ida B.) "Pleasant Valley Farm" farmer O 70a rd1 Rochester Junction Mendon tn T H56.
- WORDEN, JOHN L. (Mabel M.) 3mch farmer (wheat beans) WOS 250a rd1 W Rush Rush tn H33½.
- WORDEN, LOUIS (Emma) 2mch painter (vegetables) O 3a Hilton Parma tn H20.
- WORLAND, JOSEPH (Beatrice) farmer (wheat potatoes) O 55a rd3 Spencerport Ogden tn T H47.
- WORTHING, ALMEYRON (Matilda L.) farmer (grain potatoes) O 86a rd1 Fairport Perinton tn T H23.
- WORTHING, GEO. D. (Mattie) painter (vegetables) O 4a rd2 Fairport Perinton tn T H45½.
- WORTHING, RAY B. (Helen) post master (truck) O 11a E Rochester Perinton tn H4½.
- WRIGHT, ADELBERT (Mina) 7mch farmer (potatoes beans) O 10a rd1 Walker Hamlin tn H49.
- WRIGHT, ALVIN (Belle) 3mch farmer (fruit grain) O 115a Hilton Parma tn T H3.
- WRIGHT, CHAS. (Dora) farmer (grain fruit) O 85a Walker Hamlin tn T H39.
- WRIGHT, C. H. (Etta) farmer (truck) O 12a Webster Webster tn H60.
- WRIGHT, DUFAY (Emma) farmer (apples poultry) O 117a Webster Webster tn T H10.
- WRIGHT, EARL (Hazel) farmer (apples) O 60a rd1 Webster Webster tn T H10.
- WRIGHT, FRED (Mary) 6mch painter and farmer (berries) O 6a Webster Webster tn H69.
- WRIGHT, GLENN (Louina) 1mch farmer (grain beans cabbage) rd1 Hamlin Hamlin tn T H38 1-3.
- WRIGHT, GIFFORD (Florence) farmer (grain) WOS 110a Hilton T H28.
- WRIGHT, GRANT (Helen) farmer (grain fruit) O 92a rd1 Walker Hamlin tn T H50.
- WRIGHT, HIRAM (May) 2mch sale stables farmer (fruit wheat) O 80a rd1 Webster T H9.
- WRIGHT, H. M. (Elmira) 2mch farmer (fruit grain) O 107a Hilton Parma tn T H19.
- WRIGHT, JAMES A. (Emma L.) 2mch farmer (berries potatoes) O 15a rd3 Webster Penfield tn H38.
- WRIGHT, JOHN S. farmer (fruit poultry) O 80a rd1 Barnard Greece tn T H61.
- WRIGHT, LAWRENCE (Ruby) 2mch farmer (fruit) O 34a rd2 Walker Parma tn T H29.
- WRIGHT, MARTIN K. (Annie) 3mch farmer (corn potatoes oats) R H&L rd1 Spencerport Ogden tn T H26.
- WRIGHT, PHILLIP (Jennie) farmer (grain fruit) WOS 67a Hamlin Hamlin tn H54.
- WRIGHT, RICHARD rtd O 25a Webster Webster tn H7.
- WRIGHT, MRS. SARAH A. farmer (vegetables) O 21a Adams Basin Ogden tn T H73½.
- WRIGHT, WALTER (Dora) "Dew Drop Inn" hotel assessor O 48a rd1 Webster Webster tn T H39½.

- WRIGHT, WM. (Irene) farmer (wheat) O 60a rd1 Clarkson Clarkson tn H13½.
- WRIGHT, WM. H. (Flora) farmer O 40a rd1 Clarkson Clarkson tn T H10.
- WUSMICK, CHAS. (Annie) 7mch farmer O 113½a Chili Station Chili tn H35.
- WUSNER, HENRY (Elizabeth) 7mch farmer (dairy) O 56a rd1 Barnard Greece tn H56.
- WYCKHOUSE, JOHN (Johanah) 3mch farmer (truck) Irondequoit Irondequoit tn T H7.
- WYDLER, GOTTLIET (Clara) 2mch "Oak Crest" farmer (potatoes) O 117a rd1 Rochester Junction Mendon tn T H31.
- WYLAND, JOSEPH (Frances) 1mch farmer (peaches apples) O 54a rd2 Spencerport Parma tn T H77.
- WYSOTO, ALBERT (Tony) 4mch farmer (potatoes) R 33a rd3 Webster Penfield tn H36.
- YAEGER, FRANK (Louise) 7mch farmer (fruit) O 41a Webster Webster tn H41.
- YALE, H. M. (Mary) farmer (truck) O 12a W Webster Webster tn H51.
- YARIGAN, JAMES (B. K.) 2mch farmer (grain fruit) O 10a rd1 Hamlin Hamlin tn T H23.
- YASCVIGN, ARTHUR (Alta) 1mch (grain fruit) O 59a Hamlin Hamlin tn T H60.
- YEAGER, MARTIN (Margaret) 7mch farmer (general) O 30a rd1 Webster Webster tn T H41.
- YEARS, FRANK J. (Stella B.) 1mch farmer (wheat hay) WOS 70a rd3 Pittsford Pittsford tn T H64.
- YEARS, FRED (Mary) 1ach farmer (grain potatoes) O 71a rd3 Pittsford Perinton tn H48.
- YEARS, JOHN (Tina) 3mch farmer O 123a rd2 Honeoye Falls Mendon tn H33.
- YEARS, LOUIS (Minnie) 1mch "Arlington Farm" farm manager (dairy) rd1 Pittsford Pittsford tn T H8.
- YORK, CHAS. (Daisy) expressman O 1½a Rochester Junction Mendon tn T H47.
- YORKS, JOHN (Barbara) 4mch farmer O 96a WOS 18a rd1 Rochester Junction Mendon tn T H30.
- YORTON, G. L. (Catherine) 4mch farmer (truck) R 11a rd2 Fairport Perinton tn H86½.
- YOST, THOMAS C. (Catherine) 4mch farmer (dairy) O 27a rd3 Brighton Penfield tn H92.
- YOUNG BROS. (Frank & Jacob) (Emma) 6mch farmers (dairy) O 70a R 70a rd2 Pittsford Pittsford tn H47 2-8.
- YOUNG, FRED (Jennie) farmer (hay wheat) O 50a rd1 Adams Basin Ogden tn H39.
- YOUNG, WM. (Minni) 1mch farmer R 55a Chili Station Chili tn H53½.
- YOUNGS, JAS. (Emma) 1mch farmer (grain potatoes) R 60a rd1 Spencerport Gates tn H14.
- ZARNOW, FRANK H. (Mary) 7mch farmer (wheat potatoes) O 52a rd2 Pittsford Pittsford tn H58½.
- ZARNSTORFF, CHAS. F. (Mary) farmer (peaches apples) WOS 41a rd1 Barnard Greece tn H45.
- ZARNSTORFF, JOHN (Nellie N.) 1mch carpenter and mason (vegetables) O 8a rd1 Barnard Greece tn H51.
- ZARPENTER, FRED H. (Anna) 1mch farmer (corn wheat oats potatoes cabbages) O 30a WOS 8a rd2 Barnard Greece tn H81.
- ZARPENTINE, HERMAN (Bertha) 5mch farmer (wheat cabbage potatoes) R 56a rd3 Spencerport Ogden tn H32.
- ZASTROW, HERMAN (Minnie) 2mch farmer O 150a rd1 Clarkson Clarkson tn H8½.
- ZAYENTINE, HENRY (Louisa) 3mch farmer (wheat cabbage) O 45a Spencerport Gates tn H2.
- ZEUBER, FRED (Katie) farmer (garden) R H&L Mendon Mendon tn T H27.
- ZIMMER, J. H. (Mary) 5mch farmer (wheat hay) O 75a rd3 Webster Penfield tn T H9½.
- ZIMMER, WM. H. (Anna L.) farmer (potatoes) O 55a rd3 Webster Penfield tn T H33.
- ZIMMERMAN, CHAS. (Alice) 3mch farmer (apples peaches potatoes) O 100a Adams Basin Parma tn T H78.
- ZIMMERMAN, WM. H. (Hulda) 1mch clergyman Lincoln Park Chili tn H43 2-8.

- ZOBEL, MRS. WILLIAM F. 2mch farmer (nursery stock) O 9a rd1 Pittsford Pittsford tn H1.
- ZOM, GEO. (Isa) farmer (fruit) O 84a rd1 Hilton Parma tn T H28.
- ZOMOA, ALBERT L. "Locust Hill Farm" farmer (hay corn potatoes wheat) O 87a rd2 Pittsford Henrietta tn T H14½.
- ZONROW, AUGUST (Theresa) 2mch "Shady Oaks" farmer (potatoes corn) R 78a rd1 Pittsford Pittsford tn T H7.
- ZORNOW, CHAS. P. (Carrie E.) 1mch "Grand View" farmer (wheat potatoes) O 78a rd3 Pittsford Pittsford tn T H14.
- ZORNOW, GEO. W. (Dorothea) farmer (wheat hay potatoes) O 68a rd1 Henrietta Henrietta tn T H53.
- ZORNOW, ROBT. (Emma) 2mch "Grand View" farmer (potatoes fruit) O 12a rd3 Pittsford Pittsford tn H19.
- ZORNOW, THEODORE C. (Catherine) 1mch farmer (wheat potatoes oats corn) s seed sweet corn O 52a R 77a rd2 Pittsford Henrietta tn T H14.
- ZORNSTORF, FRANK (Catharine) 3mch farmer (wheat hay potatoes) O 42a rd1 Barnard Greece tn H52.
- ZUBER, BENJ. H. (Lillian) 1mch farmer (wheat potatoes hay) R 120a rd1 Lincoln Park Chili tn H38.
- ZUBER, FRED (Florence) 1mch farmer O 100a rd1 Mendon Mendon tn H27.
- ZUBER, JOHN (Ada) 2mch farmer O 150a rd1 Mendon Mendon tn T H27.
- ZUBER, JOHN J. (Mary) 3mch farmer (wheat cabbage potatoes hay) O 175a rd1 Lincoln Park Chili tn T H32.
- ZUBER, OSCAR (Catherine) farmer (wheat hay) O 75a rd1 Lincoln Park Chili tn T H32½.
- ZUIERGOR, LEO E. farmer (dairy) WOS 50a rd2 Irondequoit Irondequoit tn T H31½.
- ZUIERGOR, SEBASTIAN (Emma) 2mch lach farmer O 50a Irondequoit Irondequoit tn T H31½.



## Farming Types in the United States

**Those Most Profitable—Where, Why, and How. Specialties Good and Doubtful. Types that Combine Well. Crop Rotation. Selection and Breeding. The Way Up from Beginnings**

**T**HOSE types of farming which make no provision for maintaining or building up the fertility of the soil are called exploitive types. They exploit the soil. Exploitive farming is characteristic of regions in which farming is new. When first put into cultivation, most soils are rich and can be farmed for many years without attention to fertility. History shows that exploitive farming may continue without serious consequences on rich soils for 20 to 50 years, depending on the character of the soil and the climate; the farther south one goes the quicker the humus (decaying organic matter) rots out of the soil.

Generally speaking, after exploitive farming has reduced the fertility of the soil to the point where paying crops are no longer produced, types of farming are introduced which build up the soil and make it fertile again. Usually these conservative types of farming produce forage for live stock and put the manure back on the land. There is some evidence that the soil may be brought back by growing green crops, especially certain leguminous crops—cowpeas, crimson clover, vetch, bur clover and the like—and turning them under. Where it is possible to grow forage crops only and to buy grain or other concentrated feed at a reasonable price, good strong land may be built up and made highly fertile without the use of chemical fertilizers; but generally,

in those sections of the country where farming has been followed for more than half a century, commercial fertilizers are used to a greater or less extent.

The small cotton farms of the south, on most of which no effort is made to keep a supply of humus in the soil, the production of corn and wheat in southern Missouri, of wheat in southern Illinois, and of hay in New England are other examples of exploitive types of farming that have continued beyond their legitimate life.

Farming is said to be extensive or intensive according to the amount of capital and labor used upon a given area. On the grain fields of the west one man farms a large area. The amount of work done per acre is small and the income per acre is usually comparatively small. Almost any system of farming may be carried on in an intensive way. The farmer who grows 100 bushels of corn, 40 bushels of wheat or 3 tons of hay per acre is doing intensive farming. Ordinarily, however, the term "intensive farming" applies to such types as truck and fruit growing, poultry raising, etc., where a large amount of capital and a large amount of labor are used per acre. As a general rule, the more intensive the type, the larger the income from a given area of land.

### Single-Crop Farming

The most striking instances of single-crop farming in this country are to be found in the cotton plantations of the south, the grain farms of the plains region and parts of the Pacific coast, the rice-growing areas along the Atlantic and Gulf coasts, the tobacco-growing sections in the Atlantic states and the cornfields on many farms in the middle west. The term does not mean to imply that only one crop is grown, but one crop brings in practically the whole income of the farm family. Such types of farming are nearly always exploitive and usually extensive. In diversified or mixed farming there are several sources of income, usually several crops are grown and frequently live stock is kept in addition to the animals needed to work the farm. As a rule, farms are more or less diversified in their industries, and it is usual to find two or more types of farming carried on together on the same farm.

The production of garden vegetables, commonly called truck farming, is one of the most intensive types of farming, and requires a comparatively high capitalization as well as a large amount of labor. At the same time, where markets are good, the income is so large that a family can make a living on a very small area of land. In fact, 10 acres would be a large truck farm, and 2 or 3 acres properly managed, with good markets, will bring a fair living to an ordinary family. This type of farming is a desirable one for beginners, although a great deal of study and some experience are necessary before success can be obtained.

Truck farming assumes three phases; First, every farm should have a garden which produces such

vegetables and small fruits as are needed for home use. Second, in the vicinity of every city, town and village there is room for a small number of truck farmers who can supply local markets. This is the safest form of market trucking. The crops to be grown must be determined by climate, soil and market demand. The third system of trucking, which is widely developed along the Atlantic seaboard and is found to some extent in other sections, is that of growing vegetables for shipment to distant markets. This type of trucking requires, not only a large capital and great expense, but also a large amount of reserve capital on account of the great fluctuations in receipts for products shipped. Some years enormous incomes are obtained per acre; other years there is a dead loss. The business is not recommended to beginners.

The production of berries and of small fruits, where there is a local market, may be quite profitable; but, when one must depend upon shipping to the large cities, the results are very uncertain. The production of winter apples for shipment to the large markets has proved in the main a profitable industry. Generally speaking, the production of any kind of fruit for market, especially tree fruits, necessitates waiting several years before any income is obtained, and it is usual to combine truck farming with orchard growing, gradually abandoning truck crops as the fruit comes into bearing. The beginner is especially warned against embarking his capital and time in new ventures in the line of fruit growing. It is better to stick to those things that have demonstrated themselves to be successful.

### The Cost

The principal crops found on single-crop farms in the United States are cotton, wheat, corn, hay, tobacco, rice, sugar cane and hops. Other crops are grown as practically the only crop in small areas in various parts of the country. Generally speaking, the equipment required for conducting a single-crop farm is less than for any other type of farming. On the ordinary one-horse cotton farm of the south the cost of buildings, work stock and farm implements will average about \$8 per acre; on the exclusive grain farm with a moderate equipment the cost is about \$20 per acre; with corn as a principal crop the cost is about the same; on an exclusive, well-equipped hay farm, the cost of equipment, including buildings and fences, is approximately \$40 per acre; on farms where tobacco, rice, sugar cane or hops are grown the cost is considerably more.

### Rotations with Principal Crop

In several sections of the United States there is a rotation of crops containing one crop which is the principal source of the farmer's income. Tobacco is grown in this manner in parts of Kentucky, Ohio and Tennessee and to a slight extent in other tobacco-growing sections.

In Aroostook county, Me., the prevailing type of farming is one in which the rotation covers a period of three years, the crops being (1) potatoes, (2) oats and (3) clover. The land is usually divided into three approximately equal areas, so that each of these crops is grown every year. In some parts of Pennsylvania and Ohio a smaller rotation is found in which wheat is substituted for oats.

In certain sections of the west, sugar beets are grown as the dominant crop in the rotation. In the alfalfa regions of the west the rotation generally consists of two or more years of alfalfa, followed by one year of potatoes or grain in order that the alfalfa roots may become decomposed, and then one or two years of sugar beets followed by grain, with which alfalfa is sown. The rotations used on sugar-beet farms in Nebraska, Michigan and eastward are highly variable.

These types of farming in which one crop in the rotation is the principal source of income are very satisfactory, especially where the remaining crops are fed to live stock and the manure is put back on land. Most of them require considerable capital for equipment, and require considerable labor compared with the single-crop systems.

Cotton occupies the position of a dominant crop on a few farms in the south, and is one of the best crop rotations to be found in this country. The rotation consists of cotton, followed by corn in which cowpeas are sown at the last cultivation, the next crop being winter oats, followed by cowpeas the succeeding summer. This rotation gives two opportunities for winter cover crops to be turned under to supply the humus; namely, between cotton and corn and between cowpeas and cotton. Crops available for use as winter cover crops in this rotation are rye, oats, bur clover, crimson clover, common red clover, hairy vetch and common vetch.

This rotation builds up the land very rapidly, the yield of cotton going up more rapidly than that of the other crops. Such farming is quite profitable and is to be recommended generally for the southern states.

### Raising Seed Pays

Scattered here and there over the country are farms devoted to the raising of seeds for sale. These farms are of two classes; namely, those which raise vegetable seeds, usually on contract for some large dealer; and those which make a specialty of growing improved seeds of ordinary field crops. The latter class of farming offers at the present time one of the best opportunities to be found in farming in this country. The ordinary farmer will not take the trouble to breed up the seed of his field crops, yet he will buy improved seeds, and is justified in so doing.

The crops which are most easily improved by selection of excellent individuals for seeding are corn, cotton and potatoes, and there is room for much development in the growing of improved seeds of these crops practically wherever they are grown. Improving the seed of wheat, oats, barley and other crops in which the individual plant is small is a very difficult task, and requires technical training for its successful conduct. The growing of seeds of garden vegetables is a specialty which requires a good deal of training and a comparatively large amount of capital and labor. It is not an inviting field for the beginner, yet it is a profitable type of farming when properly conducted.

### Mixed Stock and Crop Farming

The general type known as mixed stock and crop farming is perhaps the most common type found in the northern states. It is hoped that it will also ultimately prevail very generally in the cotton belt, where the rotation already mentioned in discussing cotton as a dominant crop

in a rotation is well suited to this type of farming. In the northern states the common rotation found on farms of this character is corn, followed by small grain, and this by timothy and clover for hay and pasture. Many variations of the rotation are found. For instance, corn may be grown two years before seeding the land to wheat or oats.

In the northern tier of states oats are usually grown in this rotation in preference to wheat, while in central latitudes wheat usually replaces oats. In some sections oats follow corn and wheat follows oats. Clover, like all of the legumes, helps to supply the land with nitrogen, the most expensive form of plant food. The legumes secure an abundance of nitrogen from the atmosphere, while other crops must secure their nitrogen from decaying organic matter in the soil.

The live stock found on the largest number of farms of this character in the southern half of the corn belt are beef cattle, usually with hogs, while in the northern portion of the section dairy cows are kept. On the better class of mixed stock and crop farms the only crop sold is the small grain. This is especially true where wheat is grown in the rotation. Oats are often all fed on the place. In either case, if the corn and hay are fed to live stock and good use is made of the manure, the fertility of the land is fairly well maintained, though after two or three generations of such farming the use of commercial fertilizers becomes necessary.

The equipment on farms of this class, including cost of buildings, fences, implements and live stock, will run from \$50 to \$75 per acre. About one work horse is required for every 25 acres in cultivation, and one laborer for 25 to 40 acres. A

family living on a quarter section of land devoted to mixed stock and crop farming, with a fair amount of industry and intelligent management may be expected to make a good living, and perhaps to lay by a little profit.

In the southern states where cotton is grown in a rotation consisting of cotton, followed by corn and cowpeas, then oats, followed the next summer by cowpeas for hay or seed, or both, stock farming combines excellently with crop farming. If all the crops except cotton are fed to stock and the manure is intelligently used, large yields of cotton are obtained at comparatively small expense, and the work of the farm is better distributed through the year than on exclusive cotton farms.

#### The Cattle Industry

The growing and fattening of beef cattle is an industry found perhaps on a larger number of stock farms than any other. Generally, the profit is small. The most profitable beef cattle raising is that of pure-bred stock for sale as breeders, but it is only the experienced breeder with a good reputation who can sell young stock at satisfactory prices.

Many men on the ranges of the west raise beef cattle for sale as feeders. Ranging cattle was formerly a very profitable business, but the best ranges have now been turned into farms, and on the poorest ranges sheep are gradually replacing beef cattle. A good many farmers who follow a mixed system of stock and crop farming keep a few cows of the beef breeds and raise the young for sale as feeders. This type of beef-cattle farming is perhaps the least profitable of all.

Fattening steers for market is one of the leading industries of the middle west. On some farms setters are bought in the spring and grazed during the summer, the best of them being sold for meat before winter comes on, the others being sold as winter feeders. Some farmers who make a business of fattening steers buy their steers in the fall and fatten them during the winter. Others combine summer grazing and winter feeding. Usually the farmer who makes a business of feeding steers does not expect to make much profit directly. But through this disposition of his crops he secures a fair price for his grain and hay and retains the manure on his farm, thus keeping up the fertility of the land. It is customary to keep a few hogs on farms where the winter feeding of steers is practiced, in order that the hogs may consume the waste grain in the droppings from the cattle.

A few farmers keep cows of the beef breeds and force the young stock by heavy feeding, selling it early as "baby beef." Beef of this character sells at the highest price, but is expensive to produce. The profit from it is not great, yet this type of farming serves to maintain the fertility of the land and returns a fair price for the crops consumed.

#### Sheep and Hogs

There are four types of sheep farming: (1) The raising of stock for sale as breeders, which is perhaps the most profitable form of sheep raising on the ordinary farm. (2) The raising of sheep for wool and mutton—a type found both on farms and on the ranges of the west. Usually the range man clips the wool and sells his young stock to farmers



of the middle west to be fattened during the winter. (3) Early winter lambs. Some sheep raisers have the lambs produced very early in the season and send them to market late in winter, at which time they sell for very high prices. Frequently these lambs when in proper condition will sell for much more than they would bring three or four months or even a year later. (4) Fattening sheep for market. This industry prevails extensively in the middle west, where range lambs from the western country are bought and fed during the winter. Extensive feeding operations of this character are conducted in the alfalfa-growing regions of the west, and this type of handling sheep returns a very satisfactory profit to those who understand the business.

Hog raising is perhaps the least difficult of all the types of live-stock farming and the most profitable considering the amount of labor and capital involved. The equipment for hog raising costs considerable. Including buildings, fences and live stock, a hog farm requires an expense of about \$70 an acre before it is perfectly equipped for the business. The one great danger in this type of farming is in cholera, which is a contagious disease.

#### Dairy Farming

There are three more or less distinct types of dairy farming; namely, (1) the selling of milk and cream, (2) the production of milk for butter and cheese making and (3) the raising of pure-bred dairy stock for sale as breeders. Generally speaking, when dairy farming is intelligently conducted it is quite profitable, though it requires more labor than other forms of live-stock farming and a

larger investment of capital. By beginning in a small way the capital necessary can be earned, and this is usually done by men who embark in dairy farming. Dairy farming maintains the fertility of the soil perhaps better than most other types of farming.

By having a good garden and plenty of small fruits, the small dairy farmer has most of his living at home. It is best to start in with a good quality of grade cows rather than high-priced, registered stock. But it's highly important to use pure-bred sires in building up and maintaining the efficiency of the herd.

If one is located near a large city or near a railway station which gives direct connection with a city, the selling of milk or cream is the usual form of dairying followed. In sections where a market for milk is not to be had, butter making is the more usual type of dairying. Even near the large cities a few farmers find it desirable to make butter for supplying private customers.

Cheese making is not often conducted on the farm, but is usually confined to factories.

The raising of horses and mules is not generally an exclusive industry on a particular farm, but incidentally with other kinds of farming. Many farmers keep brood mares with which they do their farm work. It is hardly advisable for the small farmer to engage in this industry, but, where one has an abundance of land and must keep a considerable number of work stock, it is entirely proper to keep a number of brood mares.

#### Possibilities in Poultry

The raising of poultry is an industry found perhaps on more farms in the United States than any other.

Most farmers keep a few chickens, which find their living from the waste products of the farm. They are thus practically no expense and all of the product is profit. From 30 to 75 hens can thus be kept on an ordinary farm. The magnitude of this form of the industry is so great that it interferes materially with the special poultry farm. It is probable that more failures are made in poultry farming than in any other type of farming undertaken by beginners, yet it is decidedly one of the best and most profitable types of farming when properly conducted.

Nearly all successful poultrymen began in a small way by producing eggs for the general market. By carefully breeding up the flock and developing its egg-laying capacity, especially during winter, they have finally been able to embark in the production of eggs for hatching purposes, for which there is a ready sale for men who have earned a reputation for producing good stock. The breeding of fancy poultry is, as a rule, not a very profitable industry. It requires a large amount of special knowledge, and while a few men have made an eminent success in this branch of the business, a very large proportion of those who have tried it have failed.

Only a few farms are devoted to ducks, geese, turkeys or squabs as a more or less specialized industry, but there is an abundance of literature relating to these forms of poultry farming by means of which the beginner may learn the details of the business with a comparatively short experience.

The raising of bees is usually combined with fruit raising. The raising of flowers for the city trade is perhaps the most intensive type of farming we have, requiring consid-

erable money for equipment, but producing a large income from a given area of land when intelligently conducted in a small way by a considerable number of people. There are a few ostrich farms in Arizona, southern California and Florida. Fox farming has developed to some extent in the extreme northern states in the past few years. Not much is known as yet about the management of these animals, but there is a possibility that foxes may become an important source of revenue to a few people in the states bordering on Canada.

#### The Literature of Farming

Nearly every type of farming mentioned has its literature in the bulletins of the state agricultural experiment stations and the United States department of agriculture and in the many agricultural books and periodicals published in this country. Before undertaking to farm, one should become familiar with the literature of the type of farming chosen.

In comparing farming with other industries, the fact should not be overlooked that the intelligent farmer produces a large part of his living on the farm, thus rendering the expense of living in the country much less than in the city. It should be further remembered that the independence of farm life goes far toward balancing its disadvantages when compared with city life. A diligent study of agricultural literature, therefore, may enable the beginner to be successful with comparatively little experience.

[By W. J. SPILLMAN, Agriculturist in charge office of Farm Management, Bureau of Plant Industry, Washington. Abstract from Year Book, Department of Agriculture.

## How To Mix Fertilizers

### Homemade Fertilizers Pay

Ready mixed fertilizers cost on an average of \$10 or more per ton than when the various ingredients are purchased separately. In buying materials for home mixing, it is best economy to get the concentrated forms. There is less bulk to handle. They should be as dry and finely pulverized as possible. If they are not, care must be taken to press them through a sieve before mixing is attempted.

Material may be kept on hand for some time, but the fertilizer should not be mixed until it is needed for

use. Some combinations lose value if allowed to stand after they are mixed. No elaborate machinery is necessary. Have some good measures, such as a half bushel, a good pair of scales, a smooth, tight barn floor and some shovels. After pouring the required amount of each of the materials in a pile, shovel it over many times carefully to insure a good mixing. Be sure to protect it in damp weather to prevent any lumps forming. The formulas on next page are best adapted to general use on the farm and the table shows the number of pounds of each ingredient necessary to make up 2,000 pounds, or one ton of the mixture.

## Recipes for Home Mixed Fertilizers

### Composition of mixtures

No. formula	Crop for which each fertilizer is intended	Composition of mixtures										Analyses, per cent, of lbs. of each element in 100 lbs. of each formula.	
		Dissolved boneback, lb	Tankage, lbs.	Sulphate of ammonia, lbs.	Muriate of potash, lbs.	Ground bone, lbs.	Sulphate of potash, lbs.	Nitrate of soda, lbs.	S. C. phosphate rock, lbs	Nitrogen	Phos. acid		Pot-ash
1	General use.....	334	666	208	292	—	—	—	—	—	4.	9.	7.6
2	General use.....	1000	450	170	230	200	—	—	—	—	3.	10.	7.3
3	General use.....	400	—	200	200	400	—	200	600	3.	12.	5.2	
4	General use.....	1050	750	—	100	—	100	—	—	3.	10.	2.6	
5	Potatoes.....	400	**200	200	200	400	100	100	400	3.4	10.	7.4	
6	Potatoes.....	900	‡200	200	—	—	450	250	—	4.8	8.	11.	
7	Potatoes.....	800	500	—	—	—	450	250	—	3.4	8.	11.	
8	Potatoes.....	800	500	400	—	—	675	250	—	5.8	6.	12.	
9	Potatoes.....	500	750	—	200	—	300	350	—	4.	5.3	12.	
10	Wheat, oats, rye, corn	600	‡100	50	150	—	—	100	—	2.	10.	7.8	
11	Corn.....	1000	500	300	250	700	—	—	—	3.	8.	4.	
12	Oats.....	120	—	—	160	—	—	120	120	3.	9.	13.	
13	Rye.....	280	‡320	—	160	—	—	—	280	2.	8.	8.6	
14	Barley.....	140	—	235	65	—	—	—	—	10.	5.	7.	
15	Buckwheat.....	160	—	—	100	—	—	160	160	5.	9.	12.	
16	Fruit trees.....	425	—	50	100	—	—	—	—	1.	10.	9.	
17	Market gardening...	700	—	—	400	700	—	200	—	1.	9.	10.	
18	Tomatoes.....	320	—	—	160	—	—	160	—	3.	8.	11.	
19	Melons.....	800	—	—	100	—	—	200	800	2.	10.	4.	
20	Cabbage.....	448	—	—	—	112	—	224	—	4.	11.	—	
21	Beans.....	500	*100	50	250	—	—	—	—	2.	9.	14.	
22	Beets.....	100	—	100	100	—	—	100	100	7.	8.	14.	
23	Clover.....	300	—	—	400	—	—	100	—	1.8	6.	6.	
24	Cotton.....	200	‡100	—	300	—	—	—	200	1.	8.	6.	
25	***Tobacco.....	—	—	—	—	—	180	140	260	3.	11.	1.5	

\*Kainit. †Cottonseed meal. ‡Dried blood. \*\*Ground fish. \*\*\*This was used in the south. The popular mixture in the Connecticut valley for raising prime cigar wrapper leaf tobacco is cottonseed meal 2000 pounds, high grade cotton hull ash 1000 pounds, oyster shell lime 500 pounds, land plaster or gypsum 500 pounds, on each acre. Various modifications of the formula are used.

### Effect of Materials

*Early growth*, nitrate of soda, muriate of potash, acid phosphate. *Long growth*, nitrate of soda, blood, cottonseed meal, tankage. *Top dressing grass*, ground bone, acid phosphate, nitrate of soda. *Sandy soils*, nitrate of soda sparingly. *Clay soils*, light potash. *Sour soils*, wood ashes or lime. Do not mix materials containing nitrogen and lime or wood ashes together, or the ammonia will be lost.

### Crops Show Soil Needs

Lack of nitrogen in the soil is as a rule indicated by pale green foliage, small leaf and stem growth. No lack of nitrogen is generally indicated by deep green foliage and vigorous growth. Excessive nitrogen generally causes very abundant foliaceous growth and retards fruit development.

The lack of available phosphoric acid is as a rule betrayed by the slow maturing of the crop or its failure to form plump seed. No lack of available phosphoric acid is generally indicated when a soil yields a full grain crop, the seed of which matures early and is full, round, plump and heavy.

Lack of potash is less readily indicated than that of either nitrogen or phosphoric acid. No lack of potash seems likely when corn, potatoes or hay grow well and furnish a good crop and where fleshy fruits succeed.

### Mixtures for Various Crops

*Corn*—With manure: For silage, low to medium nitrogen, medium available phosphoric acid, medium to high potash; for husking or for the cannery, the same, except high available phosphoric acid. Without manure: For silage, high nitrogen,

medium available phosphoric acid, medium to high potash, for husking or for the cannery, the same, except high available phosphoric acid.

*Potatoes*—With manure: Medium nitrogen, low to medium available phosphoric acid, high potash. Without manure: The same, except high nitrogen.

*Oats and Other Cereals*—With manure: No nitrogen (possibly a very small amount of nitrate to start crop), high phosphoric acid, low to medium potash. Without manure: The same, except low to medium nitrogen. If grown for hay rather than for grain, medium rather than high phosphoric acid.

*Clover and Legumes in General*—Low nitrogen, medium available phosphoric acid, high potash. If with manure, omit nitrogen. Ashes or lime in the fall are beneficial.

*Grass*—Seeding down, with manure, medium nitrogen (from slow forms such as bone meal), low to medium phosphoric acid, low to medium potash. Without manure, high nitrogen. Top dressing nitrate of soda in spring.

### Commercial Fertilizer Materials

The strong nitrogen carriers are nitrate of soda 16 per cent, sulphate of ammonia 20 per cent, dried blood 10 to 13 per cent, tankage 12 per cent, nitrate of potash 14 per cent. The latter also contains 44 per cent of potash. The strong phosphoric acid fertilizers are bone tankage 12 per cent, acid phosphate 14 per cent, raw bone meal 22 per cent and steamed bone 25 per cent.

The strong potash materials are muriate of potash 50 per cent, sulphate of potash 50 per cent, kaint 12 per cent, nitrate of potash 44 per cent, wood ashes 2 to 5 per cent. The ma-

terials containing both nitrogen and phosphoric acid are the animal products, such as dried blood, tankage, fish scrap, etc., and cottonseed meal, which carries 7 per cent nitrogen and 1 to 2 per cent phosphoric acid.

Rock phosphates are good fertilizers to use on lands which are deficient in phosphorus and constitute the chief materials from which phosphoric acid is taken. They contain 25 to 30 per cent phosphoric acid. When finely ground and known as floats they form a fairly quickly available fertilizing material.

Among the various by-products which form good fertilizers are the castor bean pomace, the remains of castor beans after the oil has been extracted. It contains 5 to 6 per cent nitrogen, 2 per cent phosphoric acid and 1 per cent potash. Cottonseed hull ashes contain 15 to 25 per cent potash, 7 to 10 per cent phosphoric acid and are very valuable when they can be purchased cheaply. Tobacco stems contain 6 to 7 per cent of potash and 2 to 3 per cent nitrogen and are fine fertilizers for tobacco and small fruits. The stem had best be crushed or ground before being used.

---

## Denatured Alcohol

**The Law and Regulations. How the Measure Was Modified to Benefit Farmers. The Chief Provisions of the Law**

The amended law relating to denatured alcohol, passed by the 59th congress, went into effect September 1, 1907. The purpose of the amendments was to further reduce the cost of denatured alcohol, and place its benefits within the reach of the farmers as well as the large distillers. It enables those who wish to produce

alcohol on a small scale to distill it in suitably locked stills, and to have it denatured without the expense of a bonded warehouse which was necessary under the original law of 1906. The provisions allowing transportation of denatured alcohol in tank cars should materially reduce its cost to the consumer. In substance, the amended law makes the following provisions:

Domestic alcohol, when suitably denatured, may be withdrawn from bond, tax free, and used in the manufacture of certain definite chemical substances where alcohol is changed into some other chemical substance and does not appear in the finished product as alcohol.

The provisions of the denatured alcohol law are extended to apply to rum.

The commissioner of internal revenue, with the approval of the secretary of the treasury, may authorize the establishment of central denaturing bonded warehouses other than those at distilleries. To these alcohol of the required standard may be transported without payment of internal revenue tax and in these warehouses the alcohol may be stored and denatured.

The establishment, operation and custody of such warehouses shall be under regulations and upon the execution of bonds such as may be prescribed by the commissioner of internal revenue.

Alcohol of the required proof may be drawn off for denaturing from cisterns of a distillery, for transfer by pipes direct to any denaturing bonded warehouses on the distillery premises, or to storage tanks in such warehouses. The denatured alcohol may be transported in the same manner and by means of packages, tanks, or tank cars, on execution of bonds and

under regulations prescribed by the commissioner of internal revenue. Alcohol to be denatured may be transferred to central denaturing plants in such packages, tanks and tank cars as come under the regulations of the commissioner.

The section of the new law that chiefly interests the farmers states that distilleries producing alcohol from any substance for denaturing only, and having a daily producing capacity of not over 100 gallons, may use cisterns or tanks of such size and construction as may be deemed expedient in lieu of distillery bonded warehouses. The commissioner of internal revenue will prescribe regulations as to the manner and process of

denaturing on the premises where the alcohol is produced and of transportation of such alcohol.

Farmers who contemplate going into the denatured alcohol business, either on their own account or in cooperation with their neighbors, should write the commissioner of internal revenue, Washington, D. C., asking for full instructions in the matter, also for circulars regarding the process of denaturing alcohol. This will enable the producer to avoid conflicting with the federal law. Full details with reference to denatured alcohol will be found in the book *Alcohol*, sent by Orange Judd Company, for which the price is \$1.



# Livingston County Farm Directory

- ABBEY, ORLANDO (Anna) 1mch farmer (hay) O 12a rd 2 Tuscarora West Sparta tn H6.
- ABELEIN, CHARLES A. (Anna) "Deal Farm" farmer (potatoes) O 154a rd2 Lima Lima tn T H31.
- ABELEIN, FRED (Carrie) 4ach O 128a rd2 Lima Lima tn H31.
- ABRAMS, GLENN D. (Glendale) farmer and barber (pigs) O 47a Wayland, Springwater tn H76.
- ACKER, DELBERT B. (Mary) 3mch carpenter O 2a rd1 Livonia Livonia tn H46.
- ACKER, FRANCES M. (Elizabeth) lach merchant O H&L Lakeville Livonia tn T H13.
- ACKER, FRANK JR., (Lina) farmer O 24a rd 2 Conesus Conesus tn H52.
- ACKLEY, EDWARD (Josephine) M. 3mch farmer (potatoes) O 230a rd2 Wayland Springwater tn H29.
- ADAMS, ALBERT A. "Meadow Brook" farmer (beans milk wheat) O 110a rd1 Livonia Livonia tn T H38½.
- ADAMS, JOHN H. (Emma) 1mch 2ach farmer (hay beans cabbage) O 300a rd 1 Hemlock Livonia tn T H69.
- ADAMS, MOSES N. "Hazel Hurst Stock Farm" farmer (hay grain) O 170a rd2 Livonia Livonia tn T H17.
- ADAMS, WILBUR farmer (peas) O 70a rd3 Wayland Springwater tn H100¼.
- ADAMSON, CHARLES (Jeanett) 1mch farmer (vegetables) O H&L rd1 Groveland Station Groveland tn H48.
- ADAMSON, HENRY (Jane C.) 7mch farmer (vegetables) O H&L rd1 Groveland Station Groveland tn H44.
- AGARD, CHESTER C. (Anna) 2mch "Lake View" gardener (vegetables fruit) O 25a rd1 Livonia Livonia tn T H71.
- AGARD, SOLON D. (Florence) 3mch farmer (milk hay) O 100a rd1 Livonia Livonia tn H71½.
- AGER, ARTHUR (Susie) 1mch lach "Fort Hill" farmer (dairy) T 287a rd1 Avon Avon tn T H59.
- AIKEN, JOHN A. (Katherine) 2mch Oneida farmer (corn beans wheat) T 375a rd1 Geneseo Geneseo tn H3 2-8.
- AIKEN, DAVID H. (Martha) 3mch farmer (grain potatoes milk) O 105a R 17a rd1 Geneseo Geneseo tn T H27½.
- ALBRIGHT, MATHIAS 1mch farmer and mason (vegetables) O 7a Wayland Springwater tn H98.
- ALEXANDER, DAVID (Mary) 3mch farmer O 125a rd1 Conesus Conesus tn T H14.
- ALEXANDER, SAMUEL (Elizabeth) lach retired farmer (vegetables) O H&L rd5 Dansville No Dansville tn T H29.
- ALGER, GEORGE M. (Laura) 1mch farmer O 10a rd2 Conesus Conesus tn H38½.
- ALGER, JAMES A. farmer (milk) T 100a rd1 Conesus Conesus tn T H11½.
- ALGER, JOHN R. (Grace) 1mch "Sunny Brook" farmer (beans wheat) O 86a Conesus Conesus tn H22.
- ALLEN, CLARENCE farmer (beans hay) O 60a Dalton Nunda tn T H52.
- ALLEN, EDWARD (Ida) 2ach farmer (beans wheat) O 97a rd1 Piffard York tn T H39.
- ALLEN, EDWARD W. 1mch farmer (beans) O 56a rd2 Hunt Portage tn H27½.
- ALLEN, GEORGE R. (Ada) 2mch "Old Elm Kennels" farmer (wheat beans) S. Collie dogs O 52a rd1 Linwood York tn T H46.
- ALLEN, HUGH (Lida) farmer R H&L rd3 Geneseo Geneseo tn T H65.
- ALLEN, MAHLON R. (Belle) 1mch 2ach "East Avon Celery Garden" farmer O 560a O H&L Lima Lima tn T H23.
- ALLEN, THOMAS SR. (Mary) farmer (hay) O 15a rd3 Geneseo Geneseo tn T H65.
- ALLEN, THOMAS Jr. (Agnes) farmer T H&L rd1 Mt Morris Groveland tn T H1.

- ALLEN, WALLACE (Lizzie) farmer (beans) T 3a Scottsburg N Y tn H10.
- ALPAUGH, CHAS. A. (Bessie) 2mch farmer (potatoes) s peas O 145a rd2 Wayland Springwater T H93.
- ALVARD, JAS M. (Lena) farmer (beans wheat) O 100a WOS 125a rd2 Mt Morris Mt Morris tn T H76.
- AMES, HENRY B. (Minnie) 1mch farmer (oats potatoes beans) O 37½a WOS 100a rd1 Dalton Nunda tn T H75½.
- AMOS, ARTHUR (Belle) 1mch farmer (potatoes) O 205a O H&L Wayland Springwater tn H97.
- AMOS, MILES (Emma) farmer (potatoes) s hay O 37a rd3 Wayland Springwater tn H63.
- ANDERSON, JOHN 1ach "Genesee Valley View" farmer (beans wheat) O 112a rd1 Linwood York tn T H17½.
- ANDERSON, THOMAS 1mch 1ach farmer (wheat hay) O 16a rd1 Avon Avon tn H 44½.
- ANDREWS, FRANCES MRS farmer (beans wheat hay) O 56a rd1 Nunda Mt Morris tn H77½.
- ANDREWS, JAY M. (Merry) 2mch farmer (wheat oats beans) O 40a rd1 Nunda Mt Morris tn T H78½.
- ANDREWS, THEODORE H. (Sarah) 5mch farmer (grain beans) O 220a rd2 Genesee Genesee tn T H54.
- ANDRUS, CHESTER (Erma) 3mch "Vinehurst" farmer (wheat beans milk) O 101a Nunda Portage tn T H29.
- ANGER, OLIVER (Della) farmer (vegetables) O H&L rd4 Dansville Ossian tn H6¾.
- ANNIS, ALMON A. (Rozetia) "Highland View" farmer (potatoes) O 88a rd1 Livonia Livonia tn T H35.
- ANNIS, IRVING B. (May) 1mch farmer (hay cabbage) O 15a rd1 Livonia Livonia tn H62.
- ARMSTRONG, BENJ. (Elizabeth) 2mch "Prospect Hill Farm" farmer (grain beans) R 202a rd3 Genesee Genesee tn T H62.
- ARMSTRONG, CHARLES (Christine) 1mch farmer (beans potatoes) O 300a (Big Tree Street) Livonia Livonia tn T.
- ARMSTRONG, CHESTER H. (Mary) farmer (wheat beans peas) O 124a rd1 Genesee Genesee tn T H5.
- ARMSTRONG, GEO. M. (Jennie) 1mch farmer (grain beans potatoes) O 80a rd1 Genesee Genesee tn T H27.
- ARMSTRONG, IDA B. O 180a O H&L Livonia Livonia tn T H village
- ARMSTRONG, J. LESLIE (Blanch) "Walnut Hills" farmer (beans wheat) O 186a rd1 Hemlock Livonia tn T H63.
- ARMSTRONG, MARY E. (beans wheat potatoes) O 180a Main St Livonia Livonia tn T H village.
- ARNER, ALONZO B. (Kate) farmer (beans) s sheep O 170a rd1 Groveland Station Groveland tn T.
- ARNER, BYRON J. (Bessie E.) 1mch farmer (beans) WOS 170a rd1 Groveland Station Groveland tn T H58 2-8.
- ARNER, WM. H. farmer (beans) s wheat O 200a rd1 Groveland Station Groveland tn T H41.
- ARNOLD, GOULD T. (Florence) 2mch "Arnold Homestead" farmer (grain hay) O 165a O H&L rd2, Mt Morris Mt Morris tn T H13.
- ARTLEP, EUGENE E. (Jetty) dealer O 104a Webster Crossing Springwater tn T H2.
- ATCHINSON, ARCHIE M. (Mary) 2mch (wheat) O 52a rd1 Livonia Livonia tn H27½.
- ATCHINSON, HUGH farmer (wheat) O 56a rd1 Genesee Genesee tn H7.
- ATEN, MRS. ESTELLA 2mch farmer (beans) O 14a rd1 Groveland Station Groveland tn T H43.
- ATEN, HARRY W. (Gladys E.) "Maple Lane" farmer (beans) s wheat O 50a rd1 Groveland Station Groveland tn H44.
- AUGUSTINE, NATHAN A. (Rosa) 1mch "Fall Brook" farmer (fruit hay wheat beans) W 300a Genesee Genesee tn T H42½.
- AUGUSTUS, EDGAR A. farming (beans potatoes) WOS 160a rd3 Nunda T H66.
- AUSTIN, ERNEST A. (Minnie E.) 2mch "Evergreen Dairy Farm" farmer (beans) s wheat WOS 90a Leicester Leicester tn T H25½.
- AUYERS, CLARENCE M. (Mildred) 1mch carpenter T 5a rd1 Linwood York tn H13½.
- AVERILL, WARREN (Elizabeth) farmer (alfalfa) O 66a rd1 Caledonia Caledonia tn H56.



- AVERY, CHAS. C. (Helen) 1mch farmer (hay) s beans WOS 130a rd2 Springwater Springwater tn T H9.
- AYLOR, MERVIN J. (Agnes) 1mch farmer and hardware dealer (cream) O 143a rd3 Nunda Nunda tn P O Box E T H53½.
- BACKUS, DONALD H. "The Homestead" farmer (milk) O 110a rd1 Livonia Livonia tn T H67½.
- BACKUS, GEORGE H. (Celia E.) "Meadow Brook" farmer O 127a rd1 Lima Lima tn T H45½.
- BACKUS, HENRY (Bertha) 5mch farmer (potatoes wheat) O 117a rd1 Livonia Livonia tn T H72.
- BACON, EDWARD (Alice) hardware merchant (hay beans) O 180a Hemlock Livonia tn H56.
- BAILEY, BERT (May) farmer O 67a rd1 Hunt Portage tn H49.
- BAILEY, MRS. CORNELIA 1mch farmer (vegetables) O H&L Cuyler-ville Leicester tn T H41.
- BAILEY, MISS EFFIE J. farmer (oats) O 50a rd3 Wayland Springwater tn H 37½.
- BAILEY, MRS. HARRIET farmer (hay) O 70a WOS 2a rd2 Springwater tn T H9.
- BAILEY, HERBERT (Elizabeth F.) 2ach O 50a T 50a So Lima Lima tn T H6.
- BAILEY, JOEL H. (Kate A.) 1mch farmer (potatoes) s peas O 87a rd3 Wayland Springwater tn T H63.
- BAILEY, JOHN A. 1mch farmer (honey) O H&L rd2 Leicester Leicester tn H20.
- BAILEY, MISS MARINA (poultry eggs) O 10a rd2 Hunt Portage tn H39½.
- BAILEY, TRUMAN (Mary M.) farmer (hay) O 4a rd1 Springwater Springwater tn H18.
- BAILEY, WALTER W. (Mollie) farmer (beans) WOS 36a rd3 Geneseo Geneseo tn H66.
- BAILEY, WESLEY (Jane) 3mch farmer (hay beans milk) s beans hay O 149a rd1 Tuscarora Nunda tn H32.
- BAILOR, CLARENCE E. (Addie) 1mch farmer (beans) s wheat O 145a rd1 Mt Morris Groveland tn BT H718.
- BAILOR, EDWARD J. (Hattie R.) 1mch farmer (wheat) O 126a rd1 Mt Morris Groveland tn Bt H38.
- BAILOR, WM. A. farmer (beans) s wheat O 82a WOS 110a rd1 Mt Morris Groveland tn O T H29.
- BAIRD, MRS. CORINNE E. 1mch farmer (potatoes) s beans O 50a rd1 Dansville Sparta tn BT H12.
- BAKER, ADELBERT (Jennie) 2mch O 28a Dalton Portage tn H63.
- BAKER, CHESTER A. (Belle D.) 5mch "Excelsior Stock Farm" farmer (beans wheat) O 300a rd3 Nunda T H66 2-8.
- BAKER, FRED (Florence) 1mch farmer (beans) O 90a rd1 Hunt Portage tn T H70 2-8.
- BAKER, JOSEPH (Belle) O 10a rd2 Caledonia Caledonia tn T H9.
- BAKER, LOYAL E. (Ruth E.) 2mch farmer (oats barley) O 225a Dalton Nunda tn T H75 2-8.
- BAKER, WARD (Florence) farmer (beans potatoes) O 99a rd1 Hunt Portage tn T H70 2-8.
- BAKER, WM. (Mary) 3mch electrician T H&L rd2 Caledonia Caledonia tn H7.
- BALDWIN, FLOYD E. (Pauline M.) farmer (beans) T 54a rd1 Dalton Nunda tn IT H74.
- BALDWIN, HERMAN G. (Leta) 1mch farmer WOS 143a rd2 Lima Lima tn T H32½.
- BANKER, DANIEL G. (Ida C.) 7mch "Vine Hearth Dairy" farmer (beans) s hay O 300a rd2 Dansville Sparta tn T H46.
- BARAGER, WINFIELD S. (Cornelia) 1mch farmer O 8a rd2 Hunt Portage tn H40.
- BARBER, FRED C. (Margaret) 3mch carpenter O H&L rd2 Geneseo Geneseo tn T H28 2-8.
- BARBER, HENRY (Sarah) farmer (wheat) O 44a rd2 Leicester York tn H78.
- BARBER BROS. (John & Henry) farmers (beans) s wheat O 175a rd2 Dansville Sparta tn T H27.
- BARBER, FRANK W. (Mary M.) farmer (wheat) O 3a rd3 Geneseo Groveland tn H8.
- BARBER, FRED L. (Elizabeth) 2mch farmer and carpenter (onions) O H&L WOS 11a rd1 Groveland Station Groveland tn T H17.

- BARBER, GEORGE L. (Mary) farmer (wheat) O 140a Scottsburg Sparta tn T H19.
- BARBER, GEO. F. (Ethel) 3mch farmer (Shorthorn cattle) O 300a PO Box 347 Nunda Nunda tn T 15½.
- BARBER, HENRY W. (Eliza) 1mch farm laborer T 2a rd2 Geneseo Geneseo tn H37.
- BARBER, HERBERT C. (Katherine) 2mch farmer (wheat) s beans O 180a rd2 Dansville Sparta tn T H2½.
- BARBER, HOWARD (Margaret) farmer (beans wheat) WOS 100a rd2 Mt Morris Mt Morris tn T H63.
- BARBER, JACKSON farmer (onions) O 11a rd1 Groveland Station Groveland tn T H17.
- BARBER, J. DWIGHT farmer (beans) s wheat T 700a rd1 Groveland Station Groveland tn T H50½.
- BARBER, JOHN C. (Annie) 2mch farmer (beans) s wheat WOS 125a rd1 Groveland Station Groveland tn T H17½.
- BARBER, WILLARD (Emma) 1mch "Travers Farm" farmer (dairy grain) WOS 130a rd2 Geneseo Geneseo tn T H24.
- BARBER, WM. J. (M. Elizabeth) farmer and painter (vegetables) T H&L Scottsburg Sparta tn T H9.
- BARBER, WM. R. (Grace S.) farmer (vegetables) T H&L rd1 Groveland Station Groveland tn H46½.
- BAREFOOT, John (Jennie) farmer (beans wheat) O 80a rd1 Linwood York tn T H10.
- BARKER, ANDREW L. (Rose G.) 2mch farmer (wheat) O 110a rd2 Leicester Leicester tn T H5.
- BARKER, ERNEST D. (Aleda) 4mch farmer (beans wheat) O 120a rd3 Nunda Nunda tn T H61.
- BARKER, HERBERT G. (Blanch) "Valley" farmer (hay beans wheat) O 125a rd3 Nunda Nunda tn T H69.
- BARKLEY, GEO. W. (Alice M.) 1mch farmer (beans) s wheat T 127a Cuylerville Leicester tn T H23½.
- BARKLEY, HERBERT (Katherine) 9mch farmer (milk corn beans) R 135a Geneseo Geneseo tn T H43.
- BARKS, JOHN (Mary) farmer O 200a Caledonia Caledonia tn T H14.
- BARKS, JOHN (Maud) "The Maples" farmer (wheat beans alfalfa) O 165a rd2 Caledonia Caledonia tn T H14.
- BARNARD, FRED farmer O 7a 6 River St. Avon Box 81 Avon tn.
- BARNES, CLARENCE (Nettie) farmer (wheat) s beans WOS 140a rd2 Leicester Leicester tn T H11½.
- BARNES, JOSEPH S. (Rose) farmer T 125a rd1 Lima Avon tn H21 2-8.
- BARNHART, ELMER B. (Lizzie) 1mch thresher and sawmill (fruit) O 38a rd1 Conesus Conesus tn TH54.
- BARNHART, HENRY (Flavilla) 1mch farmer (hay) O 16a rd1 Springwater Springwater tn T H33.
- BARNHART, WM. J. farmer (potatoes) O 120a Webster Crossing H2.
- BARRETT, MRS. CARRIE A. "Square View" farmer (hay) O 343a rd1 Piffard York Co T H81.
- BARRETT, MRS. CATHERINE farmer (fruit) O 2a O H&L rd1 Dansville Sparta tn H62.
- BARRETT, C. EDWARD 1mch farmer O 156a rd2 Leicester York tn T H84.
- BARRETT, WM. (Grace M.) 5mch farmer (beans) s wheat WOS 94a rd1 Leicester Leicester tn T H51.
- BARRETT, WM. G. (Kate N.) farmer (sweet corn) O 215a Cuylerville Leicester tn T H23.
- BARRON A. (Edna) 2mch farmer (grain beans) WOS 130a rd1 Tuscarora Nunda tn H9.
- BARRON, JAY (Anna) 2mch "The Camp Farm" farmer (wheat beans) WOS 114a rd1 Tuscarora Mt Morris tn T H52.
- BARRON, JOHN farmer T H&L rd1 Nunda Mt Morris tn H79½.
- BARRON, MILTON M. (Alida) 1mch "Maple Shade Farm" farmer (beans wheat hay) O 300a rd1 Nunda Mt Morris tn T H30.
- BARROWS, JOHN P. (Helen) 2mch farmer O 75a rd2 Geneseo Geneseo tn T H24.
- BARROWS, LEWIS P. (Agnes) 2mch "Locust Lane Farm" farmer (wheat beans milk) WOS 157a rd1 Geneseo Geneseo tn T H10.
- BARTHOLOMEW, WALTER (Marie) Mgr B. C. Paige (apples beans) O 75a rd1 Geneseo Geneseo tn T H20.

- BARTLETT, LEWIS E. (Adella) 2mch farmer WOS 125a rd2 Conesus Conesus tn T H7.
- BARTLETT, STEPHEN B. (Jennie) 1mch farmer (beans) O 40a rd1 Geneseo Geneseo tn T H6.
- BATES, AARON E. (Fannie) 1ach "Pleasant View" farmer (beans wheat) O 72a rd1 Tuscarora Nunda tn T H18.
- BATZEL, WM. (Minnie) 3mch farmer (grain) WOS 148a rd1 Honeoye Falls Avon tn T H4.
- BATZING, CHARLES W. (Augusta) 1ach "Maple Lane" farmer (beans wheat) O 193a Fowlersville York tn T H19½.
- BAUER, GEORGE F. (Mary L.) 1mch blacksmith and farmer (cabbage corn) O 12a Linwood York tn T H25.
- BAXTER, WM. (Ida) 3mch farmer (berries) O 8a rd4 Naples Springwater tn.
- BAYER, JOHN & KATE farmer (hay) O 15a Dansville H29.
- BAYLOR BROS farmers (potatoes beans) WOS 168a rd3 Nunda Nunda H63.
- BEANE, DANA H. (May K.) "Forrest House" farmer (wheat) s beans O 137a rd1 Groveland Groveland tn H64.
- BEARDSLEY, CHAS. E. (Emma) 1mch farmer (hay wheat beans) WOS 70a Nunda Nunda tn H65.
- BEARDSLEY, CLARENCE 4mch farmer (milk) WOS 100a rd1 Nunda Portage tn H16.
- BEARDSLEY, ERNEST, farmer O 140a Caledonia Caledonia tn H15.
- BEARDSLEY, ELMER 4mch farmer (milk hay) WOS 168a rd1 Nunda Mt Morris tn T H82.
- BEARDSLEY, JOSEPH A. (Emma) 4mch farmer (beans potatoes b wheat) O 86a rd1 Hunt Portage tn T H70½.
- BEARSS, MRS. AMELIA T 9a rd1 Groveland Station Groveland tn H40½.
- BECKER, A. FAY (Belle G.) 1mch "Chestnut Hill Stock Farm" veterinary and farmer (beans milk) O 214a Livonia Livonia tn T H27½.
- BECKER, HERBERT E. (Arna K.) farmer (potatoes) O 70a rd1 Dansville Sparta tn H34.
- BECKWITH, ALBERT A. (Jennie) 1mch lach farmer O 94a rd1 Lima Lima tn H20¼.
- BECKWITH, CHARLES G. (Kate) 1mch WOS 140a Bx 153 Avon Avon tn T H11½.
- BECKWITH, EDWARD G. (Niletta) 1mch lach farmer O 90a WOS 50a rd1 Avon Avon tn H21.
- BECKWITH, HEZEKIAH (Rachael) farmer (dairy) T 120a rd1 Avon Avon tn T H11.
- BECKWITH, IRVING S. (Electo) farmer (dairy) T 120a rd1 Avon tn T H11.
- BECKWITH, WM. W. farmer (dairy) O 140a Box 153 Avon Avon tn T H11½.
- BECKWITH, R. farmer O 92a Caledonia Caledonia tn H22.
- BEECHER, LEWIS H. (Caroline) 1mch farmer (potatoes grain) O 140a rd2 Livonia Livonia tn H24.
- BEECHER, RICHMOND W. (Rose) 2mch farmer (hay potatoes) WOS 160a rd1 Lima Lima tn T H10.
- BEGGS, WM. F. (Isabell) 1mch farmer (vegetables) O H&L T 8a Groveland Station Groveland tn H48.
- BEHAN, DAVID A. O 38a rd2 Lima Lima tn H15.
- BELL, JAS. L. (Margaret) 2mch carpenter (garden) O 23a rd1 Geneseo Geneseo tn H21.
- BELLE, VISTA FRUIT ORCHARD CO INC fruit growing (peaches) s potatoes 164 Main St Dansville No Dansville tn T H9.
- BEUERLEIN, NICHOLAS 4mch farmer (peas corn) O 73a O H&L rd3 Creek Road Mt Morris tn T H11.
- BENNETT, MRS. ADALINE A. 1mch "Sloping Meadow" farmer (hay) O 150a rd1 Groveland Station Groveland tn T H17.
- BENNETT, ARTHUR Y. (Ethel) 1mch "Chestnut Place" farmer O 300a rd1 Nunda Portage tn T H13.
- BENNETT, CARL D. farmer (beans) O 102a rd2 Hunt Portage tn T H37.
- BENNETT, CHAS. (Mary) 3mch painter (beans) O 9a rd1 Groveland Station Groveland tn H43.
- BENNETT, CHARLES L. (Ada) farmer O 76a rd2 Hunt Portage tn H1.
- BENNETT, ERNEST (Ada) 1mch farmer (beans) WOS 70a rd1 Nunda Mt Morris tn T H79½.

- BENNETT, FLOYD (Mary) 1mch farmer (vegetables) T H&L rd1 Groveland Station Groveland tn T H39.
- BENNETT, MISS FRANCIS H. "Cedar Croft" farmer (beans) s wheat O 300a rd1 Mt Morris Groveland tn T H31.
- BENNETT, HERBERT L. (Ella) farmer (hay grain) O 117a rd2 Lima T H12.
- BENNETT, H. S. (Flora) 1ach farmer O 9a rd1 Nunda Nunda tn H16.
- BENNETT, JOHN L. (Louisa J.) "Klinetop" farmer (potatoes) s beans O 90a rd1 Springwater Springwater tn H17.
- BENNETT, L. CHARLES (Estella) 1mch farmer (wheat) O 55a rd2 Hunt Portage tn T H31.
- BENNETT, RALPH E. "Glen Entrance" farmer (wheat) s beans O 80a WOS 160a rd1 Mt Morris Groveland tn T H30.
- BENNETT, RAYMOND G. (Ida P.) 1mch laborer T H&L rd1 Springwater Springwater tn H64½.
- BENNETT, ROY (Fern) farmer (grain corn potatoes) WOS 150a rd1 Groveland Geneseo tn H68.
- BENNETT, S. B. (Cora) 3mch farmer (beans) O 193a rd1 Groveland Station Groveland tn T H39.
- BENNETT, WARREN (Lizzie) 2mch farmer (grain hay) O 80a rd1 Tuscarora Mt Morris tn T H88.
- BENNETT, WM. H. (Erma L.) 3mch "Cold Spring" farmer (beans) s wheat O 260a rd1 Mt Morris Groveland tn T H31.
- BEINSON, MISS JANE farmer (hay) O 50a rd4 Dansville Ossian tn H8.
- BENTLEY, CHARLES E. (Delwit) 3mch farmer (beans hay) O 159a O H&L rd3 Mt Morris Mt Morris tn T H11½.
- BEMAN, JOHN E. (Percy A.) "Elmwood" farmer O 125a rd1 Lima Livonia tn T H11.
- BERNHARDT, FRANK J. (Maud) (fruit) O 43a rd1 Conesus Conesus tn H54.
- BERRY, MRS. ANN M. "Cozy Knoll" farmer (wheat) O 30a rd1 Nunda Nunda tn T H16.
- BERRY, CLARK R. (Lizzie) farmer (wheat beans) WOS 95a rd1 Nunda Mt Morris tn H78.
- BETZ, WM. C. (Anna) 3mch P R R agent (vegetables) O 3a Cuylerville Leicester tn H23.
- BICKFORD, ARTHUR (Rhoda) farmer (beans) WOS 194a rd1 Nunda Portage tn H5.
- BIGELOW, EDWARD E. (Rebecca) farmer (vegetables) O 120a rd1 Geneseo Geneseo tn T H27.
- BIGGART, JAMES (Emma) farmer (beans wheat) O 130a B 6 Pavilion York tn T H66.
- BILL, EDWARD C. (Katherine E.) 3mch farmer (potatoes) s buckwheat O 100a O H&L rd2 Wayland Springwater tn H48.
- BILL, GEORGE (Estella) 2mch farmer (potatoes) s buckwheat O 201a rd4 Wayland Springwater tn T H56 2-8.
- BILL, LESTER L. (Ethel B.) farmer (potatoes) s buckwheat O 100a rd2 Wayland, Springwater tn H48.
- BILL, MRS. MARION 6mch (vegetables) T 5a rd2 Leicester, Leicester tn H24½.
- BILL, MARK (Alma) 3mch farmer (potatoes) WOS 151a rd4 Wayland Springwater tn H33.
- BILLINGS, MRS. BELLE 3mch (potatoes) O 49a rd1 Hunt Portage tn H47.
- BINGEMAN, ARTHUR farmer (celery) O 15a So Lima Livonia tn H2.
- BIRD, MICHAEL, (Ina) 2mch (beans dairy) O 98a rd3 Nunda H69.
- BISHOP, TRUMAN farmer (grain hay) O 18a Lakeville Livonia tn H15.
- BIXBY, Emma V. farmer (wheat) O 118a rd1 Geneseo Geneseo tn H9.
- BLACK, FRANK farmer (hay) O 10a rd1 Leicester Leicester tn H33.
- BLACK, J. HUNTER (Emma) 5mch "Maple Tree Dairy" farmer and dairyman (milk grain) O 57a rd2 Geneseo Geneseo tn T H37.
- BLACK, MYRON A. (Emma) farmer (beans wheat corn) O 200a rd1 Geneseo Geneseo tn T H25.
- BLAKELY, LUTHER H. (Susie) 1mch farmer (beans wheat) O 88a rd1 Avon Avon tn T H55.
- BLANCK, CHARLES farmer (wheat) O 180a rd1 Hemlock Livonia tn H69.
- BLANK, ELMER E. (Minna A.) farmer (wheat) s beans O 130a rd2 Tuscarora West Sparta tn H17½.

- BLANK, E. HOMER (Nellie M.) farmer (potatoes) s wheat O 287a rd3 Dansville Ossian tn T H43.
- BLANK, PRATT E. (Carrie) 1mch farmer (hay beans) O 115a Hemlock Livonia tn H56.
- BLISS, MRS. ELLA 1mch O 60a rd2 Hunt Portage tn H26¼.
- BLOSSOM, MORRIS K. (Delthia) 10mch farmer (nursery stock fruit) WOS 113a rd3 Geneseo Geneseo tn T H56.
- BODEN, THOMAS J. (Margaret) 1mch farmer (grain) O H&L T 72a rd1 Lima Avon tn T H60.
- BOLT, SEMOUR (Julia D. E.) 2mch "Full View" farmer (beans wheat colts) O 70a T 40a WOS 118a rd1 Geneseo Geneseo tn T H20.
- BOLTON, HENRY M. (Jane) 3mch "Boltondale" farmer O 237a rd2 Hunt Portage tn T H24½.
- BONN, GEO. W. "Hick Grove Stock Farm" farmer (grain) s hay O 275a Springwater Springwater tn H8.
- BONNER, MRS. ELLA 1mch 3ach farmer (potatoes) s hay O 300a rd3 Dansville Ossian tn T H24.
- BONNER, FRED C. (Blanch E.) farmer (potatoes) s sheep O H&L O 400a rd3 Dansville Ossian tn T H40½.
- BONNER, WM. S. (Stella E.) 2mch undertaker O 143a O 2 H&L East Main St Lima Lima tn T H23.
- BOOHER, E. S. (Celia) farmer (wheat hay corn) O 21a rd2 Geneseo Geneseo tn T H28½.
- BOOHER, E. S. Sr. farmer O H&L rd2 Geneseo Geneseo H28 2-8.
- BOOHER, B. FRANK (Ida) farmer O 2a R H&L rd2 Geneseo Geneseo tn T H29.
- BOOHER, LEONARD F. (Dora E.) 3mch "Marlborough Farm" mgr Everett Doty (milk Holstein cattle) 175a rd2 Geneseo Geneseo tn T H37.
- BOOHER, WALTER E. (Velma) 2mch farmer R H&L rd2 Geneseo Geneseo tn H29.
- BOOHER, WM. F. farmer (grain dairy) O 110a rd2 Geneseo Geneseo tn T H24 2-8.
- BORGUS, EDWARD (Gertrude) 3mch laborer T H&L rd1 Nunda Nunda tn H6.
- BOSLEY, CHARLES R. (Ruby) 2mch farmer (beans wheat) WOS 204a rd1 Lima Livonia tn T H11.
- BOSLEY, DANIEL B. farmer (hay grain) O 315a rd2 Livonia Livonia tn T H31.
- BOSWELL, HAROLD D. (Mabel M.) 1mch farmer rd1 Dansville Sparta tn T H28.
- BOTZING, CHARLES W. Fowlerville York tn H19½.
- BOVILL, JOSEPH (Jennie) 6mch farmer and ditcher O 5a rd3 Geneseo Geneseo tn T H48.
- BOWER, GEORGE W. (Anna E.) "Osmer" farmer (dairy) T 150a Bx 21 Avon Avon tn T H1½.
- BOWLES, WM. farmer (potatoes) O 10a rd1 Dansville Sparta tn H57½.
- BOYCE, FRANK M. (Rose) 4mch farmer (market gardening) WOS 11a rd1 Leicester Leicester tn T H39.
- BOYD, FRANK E. (Carrie E.) 2mch, farmer (beans potatoes hay) O 94a rd2 Nunda Nunda tn T H49.
- BOYD, ALFRED farmer (hay) O 39a rd1 Avon Avon tn T H55½.
- BOYD, BENNETT R. (Matilda) "Boyd Farm" farmer (beans) O 82a rd1 Conesus Conesus tn T H11½.
- BOYD, MRS. CATHERINE E. 6mch farmer (potatoes wheat) O 217a rd1 Avon Avon tn T H40½.
- BOYD, GEORGE (Carrie) 2mch farmer (potatoes wheat) O 36a rd1 Livonia Livonia tn T H35.
- BOYD, JAMES (Charlotte E.) 2mch farmer (grain beans) O 36a rd1 Avon Avon tn H55½.
- BOYD, MISS MARY E. farmer (wheat) O 96a rd1 Groveland Station Groveland tn H36.
- BOYD, ROBERT J. (Agnes) farmer (beans wheat) O 65a rd36 Pavilion York tn T H66.
- BOYD, WILLIAM J. (Jennie) 1mch farm manager for Mrs Frances Wolcott (beans wheat) O 100a rd34 Pavilion York tn H53½.
- BOYD, WILLIAM P. (May) farmer (beans) O 50a rd1 Conesus Conesus tn H11½.
- BOYNTON, ROBERT farmer (beans wheat) T 160a rd1 Linwood York tn H25.
- BRABON, ALBERT (Nellie) farmer O 132a rd1 Caledonia Caledonia tn H22.
- BRADFORD, MACE (Ruth) 3mch farmer (beans wheat) O 60a Greigs-ville York tn T H67½.

- BRADLEY, CLARENCE (beans) WOS 100a rd1 Groveland Station Groveland tn T H35.
- BRADY, CHAS. E. (Bessie E.) farmer (beans) s wheat WOS 156a rd2 Leicester Leicester tn T H12 2-8.
- BRANT, LA VERNE (Minnie) 1mch farmer (potatoes) O 70a WOS 112a rd1 Hunt Portage tn T H68.
- BRANT, SHANTON (Augusta) 1mch farmer (wheat beans) WOS 60a rd1 Dalton Nunda tn T H76.
- BREI, JOHN M. (Rea K.) 3ach Dibble Farm farmer WOS 154a rd2 Lima Lima tn H6 ½.
- BRENNA, MRS. MARY 1ach farmer (hay) O 32a rd1 Livonia Livonia tn T H66 2-8.
- BRENNAN, JAMES E. (Nora) 3ach farmer (wheat) O 13a rd1 Avon Avon tn T H9 ½.
- BREWER, CLARE J. (Grace J.) 1 mch farmer (wheat) s beans WOS 118a rd2 Leicester Leicester tn T H4 ½.
- BREWER, HENRY (Zado) 1mch farmer and feed mill (beans) rd1 Springwater Springwater tn T H41.
- BREWER WILLIAM A. (Hattie) 3mch farmer (wheat beans) W 175a rd3 Geneseo Geneseo T H63.
- BRIAN, WM. J. (Jennie A.) "Pine Tavern Farm" farmer (beans) s wheat WOS 100a rd1 Leicester Leicester tn T H32.
- BRIGGS, CHARLES A. (Lula) 3mch farmer (milk beans potatoes) O 70a T 138a rd1 Conesus Livonia tn T.
- BRIGGS, ELNATHAN G. 4mch "Johnson Place" farmer O 15a Lima Lima tn H21.
- BRINK, FRED A. (Mabelle A.) 4mch "Brink Farm" farmer (dairy wheat clover) O 94½a T 8a rd1 Nunda Nunda tn T H15 ½.
- BRINKERHOFF, FRED T. (Lida) 1mch farmer (beans wheat) O 96a rd1 Nunda Mt Morris tn T H78 ½.
- BRISBANE, ALEXANDER (Rosetta) 1mch farmer (wheat beans) WOS 262a rd1 Lima Lima tn T H38.
- BRISBANE, FRANK (Harriett) 2mch farmer WOS 162a rd1 Livonia Livonia tn T H34.
- BRISBANE FRANK (Mary) 1mch farmer WOS 140a rd1 Lima Lima tn T H47.
- BRISBEN, JOHN (Elizabeth) 4mch 1ach "Overlook Dairy" farmer (milk) O 143a rd1 Livonia Livonia tn T H35 2-8.
- BRISTOL, JAMES L. (Jessie) 2ach farmer (stock) O 95a rd1 Lima Avon tn T H22.
- BROCKWAY, EDGAR (Evaline) farmer (potatoes) s beans O 155a rd1 Springwater Springwater tn H68.
- BROHAW, R. WIRT (Flora) 1mch farmer (sheep beans) O 105a rd2 Nunda Nunda tn T H10.
- BRONSON SISTERS (Sarah A., Emily E.) "Grand View Farm" O 100a So Lima Livonia tn T H1.
- BRONSON, LUTHER (Elizabeth) "Willow Grove" farmer Mary E. Hillman farm (hay) WOS 56½a Dansville No Dansville tn T H32.
- BROOKS, GEORGE (Catherine) 3mch farmer (alfalfa) O 112a rd1 Caledonia Caledonia tn T H42 ½.
- BROOKS, ROSCOE W. (Edith) 3mch "Brooks Grove" farmer (dairy beans wheat) O 180a rd1 Nunda Mt Morris tn H78 ½.
- BROWN, ALBERT farmer (potatoes) WOS 102a rd1 Canaseraga Ossian H40 ½.
- BROWN, CHARLES (Harriett E.) farmer (wheat beans corn oats) O 100a rd2 Mt Morris Mt Morris tn T H50.
- BROWN, FRED C. (May) 1mch farmer (beans berries) O 22a rd2 Leicester Leicester tn T H24 ½.
- BROWN, GEO. farmer (wheat beans) O 100a rd2 Caledonia Caledonia tn H9.
- BROWN, HERBERT A. (Bertha A.) 2mch farmer (beans potatoes grain) O 192a rd3 Nunda Nunda tn H59.
- BROWN, JAMES (Minnie) farmer (beans wheat) WOS 210a rd1 Groveland Geneseo tn T H68.
- BROWN, JOHN (Emma) 4mch farmer (beans wheat) O 205a rd1 Hunt Portage tn H47 ½.
- BROWN, JOHN C. (Viola G.) farmer (wheat beans) O 65a T 112a Piffard York tn H70.
- BROWN, JOSEPH A. (Anna) 1ach farmer (beans wheat) WOS 287a York York tn H48.

- BROWN, MARCUS C. (Anna) 1mch farmer (wheat hay) O 70a rd2 Livonia Livonia tn T H32.
- BROWN, OSCAR A. (Ettie) 4ach farmer O 134a rd 1 West Bloomfield Lima tn H56.
- BROWN, PAUL (Sadie) 3mch farmer O 100a rd2 Caledonia Caledonia tn H9.
- BROWN, STEPHEN O. (Alice S.) 2mch farmer (beans) s wheat WOS 90a rd2 Leicester Leicester tn T H21.
- BROWNELL, JOHN (Nellie) 1mch "Mason Farm" farmer 686a rd1 Conesus Conesus tn H54.
- BROWNELL, WM. E. (Caroline) "Elm Hurst" farmer (beans) s wheat O 100a rd2 Leicester Leicester tn T H12½.
- BRUCE, ROBERT J. 1ach farmer (beans wheat) O 77a rd1 Piffard York tn T H61½.
- BRUCE, WILLIAM J. 2ach farmer (wheat beans) T 159a rd34 Pavilion York tn T H60.
- BRUCEY, FRANK G. (Annie) 1mch "Willow Farm" farmer (wheat) O 81a rd2 Mt Morris Mt Morris tn T H14 2-8.
- BRYANT, CARLTON P. (Louise) farmer (wheat beans) WOS 137a rd2 Mt Morris Mt Morris tn T H43.
- BRYANT, CHARLES C. (Cora) 5mch farmer (beans wheat) T H&L WOS 98a T H&L rd2 Mt Morris Mt Morris tn T H43.
- BRYANT, JOHN P. (Annie) 3mch farmer (dairy) O 129a rd2 Mt Morris Mt Morris tn T H33.
- BRYCE, ALEX D. (Etta) farmer (beans wheat) O 100a rd1 Linwood York tn H30.
- BUCHANAN, CHARLES farmer O 60a rd1 Lakeville Livonia tn T H6.
- BUCHANAN, JAMES (Elizabeth) 1mch farmer (beans) s wheat O 9a rd1 Groveland Station Groveland tn T H28.
- BUCHANAN, JOHN R. (Florence) "Fair View" farmer (potatoes beans wheat) WOS 225a rd3 Nunda T H48½.
- BUCHANAN, THOMAS (Elma) 2mch farmer (beans wheat) WOS 121a rd3 Geneseo Geneseo tn T H56.
- BUCHANAN, WILLIAM (Jessie) 7mch "Grand View Farm" farmer (beans) s wheat O 95a rd1 Groveland Station Groveland tn T H28.
- BUCK, FRANK farmer (wheat hay) O 77a rd1 Lima Avon tn H28¾.
- BUCK, HENRY (Eliza A.) farmer (hay) s potatoes O 165a O H&L rd2 Wayland Springwater tn H27.
- BUCK, RANSOM D. (Etta) 3mch "Wood Lawn Stock Farm" farmer (wheat hay) O 100a rd1 Lima Avon tn H28.
- BUCK SISTERS (Anna L. Julia L. Sarah E.) "Buck Homestead" farmers (potatoes wheat) O 166a rd1 Lima Avon tn H28 2-8.
- BUCKNER, LAVERN J. (Elizabeth) 1mch farmer (potatoes) s hay O 81a rd1 Springwater Springwater tn H18.
- BUGMAN, CHESTER (Florence) 4mch farmer (beans) WOS 100a rd1 Hunt Portage tn T H73.
- BUNO, LEO C. (Ina) 3mch farmer (potatoes wheat) O 135a rd1 Hunt Portage tn H58¾.
- BURDICK, CHARLES P. (Lottie) "The Meadows" farmer (potatoes) s potatoes WOS 170a rd1 Springwater Sparta tn H12.
- BURDICK, CHARLES R. (Helen) 3mch farmer (beans oats wheat) WOS 100a rd2 Mt Morris Mt Morris tn H50.
- BURDICK, DANA S. (Tina E.) 3mch farmer (potatoes) WOS 153a rd1 Springwater Sparta tn H24.
- BURDICK, PETER S. (M. Elizabeth) farmer (potatoes) s beans O 170a rd1 Springwater Springwater tn T H18.
- BURGETT, FRANK S. (Mary C.) farmer (hay wheat beans) O 264a rd1 Hemlock Livonia tn T H51 2-8.
- BURKE, JOHN H. (Sarah) farmer O 109a rd2 Lima Lima tn T H15.
- BURMEISTER, EDWARD N. (Alice) "Umbrella Elm" farmer (dairy) O 71a rd1 Lima Avon tn H21.
- BURMEISTER, WILLIAM T. (Mary) 2mch 5ach "Lehigh Farm" (beans potatoes) O 120a rd2 Lima Lima tn T H15.
- BURNETT, JOEL farmer (beans oats wheat) O 81a rd3 Geneseo Geneseo tn H56.

- BURNETTE, ROBERT farmer (milk)  
WOS 180a Lakeville Livonia tn T  
H14.
- BURNS, ANDREW (Helena) 7mch  
farmer (beans wheat) T 157a rd2  
Caledonia York tn H2½.
- BURNS, HARRY H. (Martha) 3mch  
"Fair View" farmer (beans) a  
wheat WOS 240a rd2 Leicester  
Leicester tn T H31.
- BURR, EVERETT J. (Rosie) 3mch  
farmer (wheat beans) 643a rd1  
Dalton Nunda tn T H76½.
- BURSE, FRANK M. farmer (beans)  
s potatoes O 35a rd4 Dansville Os-  
sian tn H3.
- BUSH, GEO. H. (Celia L.) 3mch  
farmer (wheat) s beans O 100a  
Leicester Leicester tn H17½.
- BUSH, MRS. JULIA 1ach farmer  
(beans) O 100a O H&L rd4 Dans-  
ville Ossian tn H27.
- BUSH, MYRON (Harriet) 2mch  
farmer (wheat beans oats) WOS  
170a rd2 Mt Morris Mt Morris tn T  
H13½.
- BUSKIRK, JAMES (Caroline) 1mch  
farmer (vegetables) T H&L rd1  
Springwater Springwater H18.
- BUSS, HARRY T. (Cora H) 4mch  
salesman (alfalfa hay) O 11a  
Groveland Station Sparta tn T H15.
- BUTTERS, ALEXANDER (Sarah E.)  
farmer carpenter (potatoes), rd  
Leicester Leicester tn T H33.
- BUTTON, HENRY H. (Violetta) laborer  
(vegetables) T H&L rd2 Way-  
land Springwater tn H101.
- BYRNES, JOHN J. (Mary) 3mch  
3ach (dairy) O 81a rd1 Lima Lima  
tn T H14½.
- BYRNES, MICHAEL H. (Mary) 3mch  
farmer O 104a rd1 Honeoye Falls  
Lima tn T H81½.
- CAHILL, MICHAEL J. (Mary) 1ach  
"Cottage Farm" farmer (grain  
Holstein cattle peas beans) O 85a  
rd3 Geneseo Geneseo tn T H46½.
- CAIN, JAMES dairy (milk) O 152a  
rd2 Hunt Portage tn T H11½.
- CALKINS, ANNIS E. farmer (hay) O  
17a rd2 Tuscarora West Sparta tn  
H18.
- CALLAHAN, DAN (Mary) 2mch 1ach  
"Wicks Farm" mason and farmer T  
H&L rd2 Geneseo Geneseo tn T  
H37.
- CALLAHAN, JOHN M. (Eleanor)  
3mch foreman Mrs. Hooker Poultry  
Farm O 1a rd2 Geneseo Geneseo tn  
T H37.
- CALLAN, MARY J. 3mch "Sum-  
mit View" farmer (general) O 105a  
rd1 Caledonia Caledonia tn T  
H24½.
- CALNAN, FRED (Bertha) farmer  
and threshers (oats) O 6a rd2  
Leicester Leicester tn T H12½.
- CALNAN MILO (Minnie) 2mch  
farmer (wheat) s beans O 53a rd2  
Leicester Leicester tn T H12½.
- CAMERON BROS (Willard and Neil)  
threshers O 13a rd1 Linwood York  
tn T H13.
- CAMERON, ALEX. (Maud) 11mch  
farmer (general) O 236a rd1 Cale-  
donia Caledonia tn T H36½.
- CAMERON, EVERETT (Anna)  
farmer (general) O 18a rd2 Cale-  
donia Caledonia tn H18.
- CAMP, WILLIAM D. (Adelaide)  
2mch "Hillcrest" farm manager  
(milk potatoes) O 200a rd1 Hem-  
lock Livonia tn T H63.
- CAMPBELL SISTERS, (Catherine,  
Elizabeth, Christobel, Evaline)  
Campbell Homestead farmers  
(hay) O 190a Caledonia Caledonia  
tn T H2.
- CAMPBELL, ANSON B (Ellen)  
farmer (hay) O 48a rd1 Spring-  
water Sparta tn T H24.
- CAMPBELL, CHAS. M. (Carrie E.)  
5mch farmer and milk peddler  
(hay) s milk T 116a rd1 Dans-  
ville Sparta tn T H62.
- CAMPBELL, DUNCAN J. (Lettie)  
farmer (alfalfa) O 220a rd30  
Leroy Caledonia tn H11 2-8.
- CAMPBELL, FRANK (J. Lenora)  
5mch "Glen Road Dairy" farmer O  
75a Dansville Dansville tn T H30.
- CAMPBELL, GEORGE S. gen farmer  
O 165a rd1 Conesus Conesus tn  
H42.
- CAMPBELL, IRA HUGH (Agnese C.)  
5mch "Summit Farm" farmer (po-  
tatoes) s oats O 172a rd4 Wayland  
T H56½.
- CAMPBELL, MALCOLM (Margaret)  
1ach farmer (beans wheat) O 80a  
rd2 Caledonia Caledonia tn T H46.
- CAMPBELL, NATHAN S. (Blanche)  
7mch "Moot Farm" WOS 100a rd2  
Conesus Conesus tn H58.



- CAMPFIELD, JOSEPH R. farmer T 92a rd2 Lima Lima tn H25.
- CANFIELD, A. A. (Margaret B.) 2mch farmer (sheep butter beans) WOS 190a rd2 Nunda Nunda tn T H51.
- CANFIELD, MRS ELLA E. with Mrs. Mary A. Knapp rd4 Dansville Ossian tn T H9 2-8.
- CANNON, MRS. MURTY 2mch farmer (beans wheat) O 163a rd2 Tuscarora Mt Morris tn T H71.
- CAREY, JOHN C. 3mch "Kelsey" farmer (dairy) T 140a WOS 2a rd1 Lima Avon tn T H22.
- CARRICK, ROBERT farmer (milk) rd1 Nunda Portage tn H17.
- CARLIN, THOMAS (Bessie) 2mch farmer (grain) O 256a rd1 Avon Avon tn T H9.
- CARNEY, BERT farmer (potatoes) s wheat  $\frac{1}{2}$  of O 187a rd1 Wayland Sparta tn H64.
- CARNEY, FLOYD A. (Mrytle S.) 1mch farmer (potatoes) s hay O 186a rd3 Wayland Springwater tn T H74 $\frac{1}{2}$ .
- JARNEY, J. BRADLEY (Jennie G.) 3mch "Spring Valley" farmer (potatoes) s beans O 189a rd1 Springwater Springwater tn T H19.
- CARNEY, JAMES (Aseneth) farmer (potatoes beans hay) O 134a rd2 Nunda Nunda tn H57.
- CARNEY, W. SCOTT (Florence E.) 1mch farmer (beans) s rye O 200a rd1 Dansville Sparta tn T H28.
- CARNEY, WM. W. (Malissa) 1mch farmer (beans) O 150a rd3 Nunda Ossian tn H6 $\frac{1}{2}$ .
- CARPENTER, ARTHUR W. (Lillie A.) farmer (potatoes) s hay O 50a rd2 Wayland Springwater tn T H80 $\frac{1}{2}$ .
- CARPENTER, FRANK (Carrie) 3mch "Whipple Farm" farmer (beans sheep) O 90a WOS 106a rd2 Nunda Nunda tn 10 $\frac{1}{2}$ .
- CARPENTER, SYLVANUS (Emma) laborer O 1a rd1 Nunda Nunda tn H7.
- CARROLL, LESTER B. farmer O 145a rd2 Conesus Conesus tn H20.
- CARSON BROS (Andrew and Alexander Etta and Edda) farmers (beans wheat) O 220a rd1 Fowlerville York tn H28 $\frac{1}{2}$ .
- CARSON, ISAAC (Anna) 4mch farmer (wheat beans) O 114a rd1 Linwood York tn T H30 $\frac{1}{2}$ .
- CARSON, MRS. MARY ANN 1ach farmer (wheat beans corn) O 92a York York tn T H44.
- CARSON, ROBERT (Margaret) farmer rd2 Geneseo Geneseo tn H54.
- CARTER, GEO. W. (Anna E.) rtd farmer (vegetables) 61 $\frac{1}{4}$ a 45 Fair St Nunda Nunda tn.
- CARTWRIGHT, WM. E. (Ethel) 3mch farmer O 348a rd2 Hunt Portage tn T H26.
- CARUSO, GEORGE R. 1mch O 166a rd2 Conesus Conesus tn H51.
- CASADY, ALBERT (Mary) farmer (oats wheat) O 44a O H&L rd2 Mt Morris Mt Morris tn T H14 2-8.
- CASE, JOHN E. (Nellie) 1mch farmer (beans potatoes) O 70a rd1 Nunda Portage tn H6.
- CASE, W. HENRY (Frances) 5mch blacksmith (potatoes) O 45a Webster Crossing Springwater tn H2.
- CASEY, GEORGE H. (Inez) "Meadow Brook" farmer (milk) O 225a Fowlerville York tn T H23.
- CASEY, JOHN E. (Elizabeth) 2mch farmer (wheat beans) O 118a O H&L rd2 Mt Morris Mt Morris tn T H28.
- CASEY, WM. J. "Opal Farm" farmer (beans) s wheat WOS 244a rd1 Leicester Leicester tn B T H60.
- CASSADY, JAMES (Margaret) 5mch farmer T 232a rd1 Linwood York tn T H45.
- CASSIDY, JOHN J. (Mary) 2mch mason (vegetables) O 7a rd1 Avon Avon tn T H37 $\frac{1}{2}$ .
- CATON, BIRDSALL (Lydia) 1mch farmer (vegetables) O 3a rd5 Dansville Sparta tn H66.
- CATON, JAS. farmer O H&L rd4 Dansville West Sparta tn H44 $\frac{1}{2}$ .
- CATON, JOHN C. (Ida J.) 2mch farmer (wheat) s beans O 204a rd2 Leicester Leicester tn T H14.
- CHADWICK, HENRY W. 1ach "Chadwick" farmer (grain) O 50a rd1 Avon Avon tn T H55 $\frac{1}{2}$ .
- CHAMBERLAIN, GEO. N. (Nellie) 1mch farmer (hay) O 5a Livonia Ctr Livonia tn T H41.
- CHAMBERS, CHAS. farmer (hay grain turkeys beans) O 75a rd1 Nunda Nunda tn H7.

- CHAMBERS, CHARLES S. (Genevieve) 3ach farming O 68a Honeoye Falls T H4.
- CHAMPLAIN, E. D. (Bertha) 2mch chicken farmer (garden truck) O 5a rd2 Conesus Conesus tn T H8.
- CHAPIN, MRS. ALICE V. "Elm Dale" farmer (beans) O 113a rd1 Leicester Leicester tn.
- CHAPIN, CHAS. LEON (Edith V.) 3mch "Elm Dale" farmer (beans) WOS 113a rd1 Leicester Leicester tn T H50½.
- CHAPIN, WILLIAM W. (Elizabeth L.) 5mch retired O 300a O H&L Rochester Conesus tn T H6¼.
- CHAPMAN, ADELBERT (Emma) farmer (potatoes beans) O 86a rd1 Hunt Portage tn T H50.
- CHAPPELL, FRED (Cora) 3mch produce dealer (celery onions) O 5a So Lima Lima tn T H60.
- CHASE, BENJAMIN F. (Augusta) farmer (potatoes) O 49a rd2 Hunt Portage tn H26½.
- CHASE, ROY A. (Margaret) 1mch mail carrier (beans) O 60a Hunt Portage tn H54.
- CHASEY, ANDREW R. (Carrie A.) farmer (hay) O 117a rd2 Tuscarora West Sparta tn T H18.
- CHASEY, MRS. EMMA E farmer (beans) s hay O 125a rd2 Tuscarora West Sparta tn T H17½.
- CHASEY, JAY E. (Bertha) 1mch farmer O 140a WOS 55a rd2 Hunt Portage tn T H27.
- CHASEY, ORA R. (Mae A.) 2mch farmer (beans) s hay O 71a rd2 Nunda West Sparta tn T H32.
- CHASEY, RAY H. (Pearle E.) 2mch "Locust Side" farmer (beans) s hay O 50a rd 2 Nunda West Sparta tn T H24.
- CHICKNOWSKI, THOMAS (Agnes) 2ach farmer (fruit) O 15a rd1 Avon Avon tn H46.
- CHIDSEY, CHARLES G. (Blanch) 3mch farmer (hay wheat beans potatoes) O 32a WOS 125a rd2 Nunda Nunda tn T H48 2-8.
- CHIDSEY, GEORGE S. (Melissa J.) farmer (beans potatoes wheat) O 135a rd2 Nunda T H48.
- CHRISTIAN, FRANK (Jennie) 1ach "Cold Spring" farmer (wheat) s potatoes O 102a rd4 Dansville Ossian tn T H8.
- CHRISTIAN, WM. (Mary) 2mch farmer (beans) O 262 a O H&L rd4 Dansville Ossian tn H3.
- CHRISTOPHER, ERNEST (Ida) 2mch farmer (dairy wheat beans), O 83a rd1 Nunda Mt Morris tn T H77½.
- CHRISTOPHER, SAMUEL (Lora L.) farmer (wheat beans oats) O 18a rd1 Nunda Mt Morris tn T H78½.
- CLANCY BROS. (Jerry & Thomas) farmers (hay) O 13a Livonia Ctr Livonia tn H48.
- CLANCY, CHARLES W. (Monah) 1ach farmer (potatoes cabbage) O 81a T 96a rd1 Livonia Livonia tn T H15.
- CLANCY, HARRY (Mary) 2ach farmer (potatoes beans) O 80a rd1 Hemlock Livonia tn T H49.
- CLANCY, MRS. JULIA farmer O 13a rd1 Lima Lima tn H21.
- CLANCY, WILLIAM (Margaret) 1mch retired farmer T H&L rd1 Hemlock Livonia tn H31 2-8.
- CLAFF, EDWARD C. (Dora E.) 2mch "Wheat Ridge" farmer (wheat beans) O 145a rd35 Pavilion York tn T H66.
- CLAREY, MICHAEL W. (Margaret) 1mch 2ach fr (potatoes beans) O 180a rd1 Hemlock Livonia tn T H63.
- CLARK, ADELBERT D. (Minnie F.) 2mch "Valley View Farm" farmer (wheat) s hay O 72a Wadsworth Leicester tn T H5.
- CLARK, FRED E. farmer (beans) s wheat O 20a rd1 Leicester Leicester tn H51.
- CLARK, HARRY I. (Elvena F.) 3mch farmer (wheat) s beans WOS 70a rd2 Leicester Leicester tn T H4.
- CLARK, HERBERT W. 2mch farmer and mgr warehouse (beans) O 18a rd 2 Leicester Leicester tn T H4.
- CLARK, J. ADAMS (Halcyone) (dairy general farming) O 200a rd2 Conesus Conesus tn T H8.
- CLARK, MATILDA farmer (general farming) O 45a Conesus Conesus tn T H8.
- CLARK, OTTO J. (Edith) 3mch farmer (beans wheat hay) WOS 75a rd2 Mt Morris Mt Morris tn H86.
- CLARKE, JOHN (Mary) 3mch 2ach "John Clark" farmer (beans hay milk) O 225a rd2 Geneseo Geneseo tn T H24¼.

- CLARKE, ROBERT J. (Lavinia K.) 3mch farmer s peas T 200a Cuyler-ville Leicester tn T H23.
- CLAUD, PAUL (Susie V.) 2mch farmer (beans) s peas T 80a rd1 Mt Morris Leicester tn H43.
- CLAUS, MISS ELLA "Evergreen Farm" farmer (hay wheat) O 30a O H&L rd1 Tuscarora Mt Morris tn H46½.
- CLEARY, JAMES B. (Margaret) 3ach 1mch "West Andes" farmer (milk) T 468a rd2 Caledonia Caledonia tn T H48.
- CLEARY, JOHN "Cleary Homestead" farmer (wheat potatoes) O 135a rd1 Lima Avon tn H29.
- CLEARY, THOMAS F. (Anna) "gen farmer" farmer O 35a WOS 20a Lima Lima tn H45.
- CLEASON, FRED farmer (potatoes) WOS 165a rd1 Springwater Springwater tn H44.
- CLEDENIN, RALPH farmer (potatoes) O 60a rd3 Dansville Ossian tn H40.
- CLEMENS, JOHN W (Clara M) 2mch farmer (wheat) s beans WOS 182a rd36 Pavilion York tn T H76½.
- CLEMENT, ANDREW (Anna) 5mch farmer (wheat) O 180a rd1 Avon Avon tn T H56.
- CLEMENTS, HENRY (Pearl) 2mch farmer (wheat potatoes milk) R 280a rd1 Mt Morris Geneseo T H64.
- CLEMENTS, THOMAS (Mary) 1mch farmer (dairy) T 400a rd1 Avon Avon tn T H15.
- CLEMONS, FRED M (Alice) (beans potatoes) O 190a rd1 Conesus Conesus tn H20½.
- CLEMONS, GORDON W. (Iva M.) 1mch farmer (hay) s beans O 89a WOS 40a rd1 Dansville Sparta tn T H22.
- CLEMONS, MURRAY D (Blanche S.) 2mch farmer (beans) s potatoes O 134a rd1 Dansville Sparta tn T H23.
- CLEMONS, MRS. SARAH J. farmer (beans) O 64a rd1 Dansville Sparta tn T H34.
- CLEMONS, SETH S (Hattie) 2mch "Retsof Farm" farm mgr of Retsof (apples beans) O 550a Greigsville York tn T H64.
- CLENDENIN, MRS. MARTHA J. 1ach farmer (potatoes) s beans O 82a rd3 Dansville Ossian tn H41.
- CLEVELAND, D. C. (Celia) "Mt Pleasant Farm" farmer (beans and grain) O 180a rd2 Geneseo Geneseo tn T H26.
- CLEVELAND, FRED J. (Olive) 2mch "Elms Farm" farmer (hay wheat) O 87a O H&L rd2 Mt Morris Mt Morris tn T H43.
- CLEVELAND, HERBERT 1mch (beans wheat) O 125a rd3 Mt Morris Mt Morris tn T H24.
- CLINTON, WM. J. (Nancy) 1mch farmer and carpenter (hay fruit) O 33a O H&L rd1 Vermont St Nunda Nunda tn H4½.
- CLOSE, CHARLES E. (Minnie) 1mch farmer (beans cattle rye) O 164a rd2 Nunda N Y tn T H45.
- CLOSE, DAVID farmer (beans grain) O 119a rd3 Nunda Nunda tn T H59.
- CLOSE, MORRELL E. 8mch farmer (hay beans potatoes) WOS 175a rd3 Nunda N Y tn T H59.
- CLUTE, ESTHER 1mch (wheat) O 6a rd1 Nunda Nunda tn H38.
- CLUTE, HENRY (Etta) farmer (potatoes berries) O 60a rd1 Hunt Portage tn T H71.
- CLUTE, RAYMOND R. (Bessie) farmer (beans) WOS 67a rd1 Nunda Nunda tn H16.
- COAKLEY, HENRY J. (Eva N.) 2mch farmer (hay) O 100a rd2 Wayland Springwater tn H27 2-8.
- COATS, EDWARD O. (Ida B.) 1mch farmer (potatoes) s buckwheat O 165a rd4, Wayland Springwater tn H56.
- COATES, HENRY M. (Carrie F.) farmer (beans oats potatoes) O 75a Nunda Nunda tn H45.
- COCHRANE, WM. H. (Belle E.) 2mch farmer (potatoes) O 107a rd4 Wayland Springwater tn H31.
- COCORAN, (MARTIN & WILLIAM) farmers O 88a rd2 Lima Lima tn H30.
- COE, ARTHUR D. (Mabel) 3mch "Mountain View" farmer (beans) O 300a rd1 Conesus Livonia tn T H82.
- COE, COSMO (Onolee) 3mch farmer (beans potatoes) O 140a rd1 Conesus Livonia tn T 37½.

- COE, EMERY (Grace) 2mch farmer (beans wheat) O 100a rd1 Tuscarora Mt Morris tn H65.
- COE, HORACE (Julia) lach farmer (beans) O 65a So Livonia Livonia tn T H68.
- COE, LEWIS E. (Ella) "Lewis Coe Homestead" farmer (beans hay) O 122a So Livonia Livonia tn T H68.
- COFFEE, EDGAR J. (Mariah) farmer (hay) O 3a O H&L rd2 Dansville West Sparta tn H45.
- COFIELD, MISS CARRIE B. farmer and nurse (hay) O 19a rd2 Leicester tn T H4½.
- COHEN & AMDURSKY "Gilmore Farm" cattle dealers O 93a rd2 Lima Lima tn H15.
- COLE BROS, L and J. "Hard Scrabble" farmers O 80a rd1 Conesus Conesus tn H45.
- COLE, C. ERNEST (Edith) 3mch farmer (hay beans wheat) T 98a WOS 50a rd1 Livonia Livonia tn T H64½.
- COLE, ELSWORTH E. (Alta E.) farmer (hay) O 92a Hemlock Livonia tn T H56.
- COLE, EUGENE A. (Lieuy) farmer (wheat rye) O 60a rd1 Conesus Conesus tn T H12½.
- COLE, MRS. LOUISA M. lach farmer (beans wheat) O 50a rd1 Conesus Conesus tn T H12½.
- COLE, MRS. MARY L. farmer (hay) O 168a rd2 Dansville Sparta tn T H46 2-8.
- COLE, WM. R. (Debrah) 1mch farmer (potatoes) s stock O 100a rd4 Wayland Springwater tn T H53½.
- COLEMAN, ALEXANDER B. (Nancy) farmer (beans) O 25a rd2 Leicester Leicester tn H31.
- COLGROVE (Edward A. & Nathan E.) dealers live stock (veal and beef cattle) O 2a 32 Massachusetts St Nunda Nunda tn T.
- COLGROVE, EDWARD A. (Mary A.) 1mch stock dealer (hay oats) O 50a Massachusetts St Nunda Nunda tn T.
- COLLER, FRED M. (Mary J.) farmer (hay) O 30a rd1 Groveland Station Groveland tn H36.
- COLLER, JENNIE A. farmer (hay beans) O 34a rd1 Livonia Livonia tn T H33.
- COLLER, NELSON (Lizzie) farmer (hay general farming) O 92a rd2 Conesus Conesus tn T H41.
- COLLINS, DAN L. (Bridget) "Sunny-side Farm" farmer (dairy Holstein cattle) O 24a rd1 Geneseo Geneseo tn T H15½.
- COLLINS, EDWARD (Anna) 3mch 3ach farmer O 132a rd1 Lima Lima tn H19.
- COLLINS, GEO. N. (Jennie M.) farmer (hay) s wheat O 140a rd1 Springwater Springwater tn T H65½.
- COLLINS, MRS. JAMES 5mch T H&L rd1 Geneseo Geneseo tn H11.
- COLLINS, MARTIN (Elizabeth) 3ach (mixed farming) O 103a rd1 Lima Lima tn H42.
- COLLINS, MICHAEL 5ach O 45a rd1 Lima Lima tn H58.
- COLLINS, PATRICK (Margaret) 3ach farmer (wheat hay) O 103a WOS 96a South Lima Avon tn H60.
- COLLINS, RICHARD H. 3mch "Chilmark" Vice-Pres Buick Motor Co (wheat) O 165a rd1 Avon Avon tn T H43½.
- COLLINS, SAMUEL (Mary) 4mch "Jenks Farm" (hay grain dairy) O 122a rd2 Livonia Livonia tn H44.
- COLLINS, WILLIAM M. (Mary) 2mch farming O 133a rd1 Lima Lima tn H53.
- COLWELL, WILLIAM J. (Jane) 2mch farmer r r (hay) s wheat O 31a Star Rte Groveland Station Groveland tn H73.
- COLTON, HARRY J. (Nellie) 2mch farmer (beans dairy) O 99a rd3 Nunda Nunda tn T H61.
- COLTON, WALTER (Maud) 2mch farmer (beans potatoes) O 52a WOS 60a rd1 Dalton Nunda tn T H76.
- COMPTON, ALBERT J. (Cora A.) 2mch "Pine Tree Farm" O 347a rd1 Conesus Conesus tn T H56.
- CONROY, MRS. ANNA "Avon Dale" farmer (fruit grain) O 22a rd2 Lima Avon tn H27.
- CONCANNON, JOHN J. 4mch lach farmer (hay grain) O 142a rd1 Lima Lima tn T H57.
- CONCHMAN, ALFRED (Hattie L.) 1mch lach farmer (grain hay) O 84a rd1 Avon Avon tn T H48½.

- CONDERMAN, DORR (Mary) farmer (hay) O 100a rd3 Springwater Springwater tn H24.
- CONKLIN, E. J. (Josephine) farmer (wheat beans) O 60a rd1 Tuscarora Mt Morris tn T H88.
- CONKLIN, FLOYD (Fanny) 1mch (beans hay wheat) T 125a WOS 1a rd2 Nunda Mt Morris tn T H79½.
- CONKLIN F. (Hellen C.) 2mch farmer O 165a rd3 Mt Morris Mt Morris tn T H25.
- CONKLIN, F. M. (Nina M.) 1mch farmer (wheat hay dairy) O 165a rd1 Tuscarora Mt Morris tn T H82.
- CONKLIN, HARRY C. (Grace E.) "Kysor" farmer (beans) WOS 83a rd2 Tuscarora West Sparta tn H12½.
- CONKLIN, JAMES N. 1mch farmer (general) s hay O 252a O H&L rd2 Tuscarora West Sparta tn T H7.
- CONKLIN, JOHN E. (Gertrude) 1mch farmer O 350a rd1 Tuscarora Mt Morris tn T H40.
- CONNOLLY, CLARENCE T. farmer (wheat beans) O 45a rd1 Geneseo Avon tn H64.
- CONRAD, HENRY farmer (potatoes) O 113a rd4 Wayland Springwater tn H58.
- CONRAD, HENRY W. (Daisy L.) 2mch farmer (potatoes) s hay WOS 125a rd2 Wayland Springwater tn T H28.
- CONWAY, DENNIS B. (Elizabeth) 4mch farmer (hay) O 85a rd1 Lima Lima tn H29.
- COOK, CHARLES J. (Lizzie) 1mch "Valley Brook" farmer (potatoes) s buckwheat O 97a rd4 Wayland Springwater tn T H54.
- CONZZO, JOE (Julia) farmer (wheat) O 79a Pifford Wadsworth tn T H87.
- COOK, EDWARD L. (Grace) "Edgerely" farmer (garden truck) WOS 30a Oakland Portage tn T H30½.
- COOLEGAN, FRANK A. (Adaline) 6mch farmer (onions celery) O 3a Lakeville Livonia tn H7.
- COOLEY, JOHN S. (Ella M.) 1mch farmer (wheat) O 600a Groveland Station Groveland tn T H38½.
- COOMBS, HERBERT R. (Anna N.) 4mch 2ach farmer (potatoes) s beans O 300a O H&L rd1 Canaseraga Ossian tn H48.
- CONNEY, JAS. (Nellie) farmer O 180a rd1 Caledonia Caledonia tn T H32.
- COONEY, JOHN (Mary) 2mch farmer s wheat beans O 137a rd1 Caledonia Caledonia tn T H55.
- COONEY, THOS. (Nellie) 4mch farmer O 125a Caledonia Caledonia tn T H24½.
- COOPER, HARRY G. (Frances) 3mch farmer (wheat) s beans O 103a rd1 Leicester Leicester tn T H50½.
- COOPER, WM. (Clara B.) 3mch farmer (beans) O 120a rd1 Leicester Leicester tn T H51.
- COPELAND, JAMES H. (Alice) farmer (wheat potatoes cabbage) O 50a rd1 Linwood York tn H25.
- COPELAND BROS. (James M. & William D.) farmers (wheat beans) WOS 147a rd1 Piffard York tn T H37.
- COPELAND, JOHN A. (Mary S.) 5mch carpenter O 17a York York tn T H43.
- COPELAND, THOMAS J. (Elizabeth) 1mch 2ach "Copeland Homestead" farmer (wheat oats milk) O 133a rd1 Linwood York tn T H40.
- COPPINGER, PATRICK (Ellen) farmer (hay beans) O 50a rd2 Geneseo Geneseo tn H37.
- CORBY, FRANK D. (Georgia) 1mch farmer O 125a rd2 Lima Lima tn T H6½.
- CORBY, OSCAR E. (Estella) 2mch 1ach "Meadow Brook" farmer (dairy) O 230a WOS 12a rd1 Honeoye Falls Lima tn T H10.
- CORCORAN, JAS. farmer O 100a Caledonia Caledonia tn T H14 2-8.
- CORCORAN, JERRY farmer O 132a rd1 Lima Lima tn T H38.
- CORCORAN, MICHAEL E. (Elizabeth) "Old Warner Place" farmer O 23a O H&L WOS 17a Lima Lima tn T 30.
- CORK, CHARLES (Mae) 3mch farmer (potatoes) s hay WOS 115a rd3 Springwater Springwater tn T H11.
- CORNEY, LANE J. (Minnie) 2mch farmer (wheat beans) WOS 150a rd1 Nunda Mt Morris tn T H78½.
- COSTELLO, MARTIN (Bridget) 2mch farmer (wheat milk) O 102a rd3 Geneseo Geneseo tn T H48.
- COSTELLO, THOMAS farmer (milk) O 187a Lakeville Livonia T H7.

- COSTELLO, THOMAS E. (Edith) 4mch farmer (beans hay milk) O 124a Livonia Center Livonia tn T H41.
- COSTELLO, JAMES B. (Hannah) 4mch "Deer Lake Spring" farmer (dairy wheat) O 143a rd1 Avon Avon tn T H56.
- COTTON, GEORGE W. (Stella) 8mch farmer T H&L rd1 Geneseo, Geneseo tn H11.
- COUGHLIN, JOSEPH P. (potatoes corn) O 7a rd village Lima Lima tn H18 2-8.
- COUBURN, GEO. (Jennie) 2mch (beans) WOS 74a rd1 Dalton Nunda tn H79 2-8.
- COULTRY, THOMAS M. farmer (potatoes) O 53a rd4 Dansville Ossian tn H8.
- COULTRY, WM. H. (Anna E.) "Rock Spring" farmer (potatoes hay) O 50a rd4 Dansville Ossian tn T H8.
- COURTNEY BROS. (Charles John A.) farmers WOS 135a rd1 Lima Lima tn H18½.
- COVERDALE BROS. (Thomas, Eugene) farmers (beans) s wheat O 275a Leicester Leicester tn T H19.
- COVERT, ARTHUR F. (Dora) 2mch farmer (hay) O 100a rd4 Dansville Ossian tn T H10.
- COVERT, FREEMAN F. 1ach farmer (hay) O 200a rd4 Dansville Ossian tn T H10.
- COVERT, JAMES L. (Carrie J.) 1mch farmer (wheat) O 140a rd4 Dansville Ossian tn T H9.
- COVERT, JESSE (Cora) "Whalen Farm" (potatoes hay) O 20a Lima Lima tn T H19.
- COVILLE, ALVIN (Violet) 2mch 1ach farmer (dairy) O 70a rd1 Avon Avon tn T H31.
- COWAN, MOSES (Julia) 1ach farmer (wheat beans) O 10a rd1 Piffard York tn T H38.
- COWIG, EDWARD (Margaret) 1mch farmer O 158a rd2 Nunda Nunda tn T H50.
- COX, JOHN (Mamie) 5mch farmer (beans barley) O 27a rd180 Nunda N Y tn T H61.
- COX, JOHN H. (Mary E.) 5mch farmer (beans) O 27a WOS 185a Nunda West Sparta tn H36.
- COY, BENJAMIN L. (Mary) 2mch general store (hay beans) O 80a Livonia Center Livonia tn T H25.
- COYKENDALL, FRANK H. (Fannie) 2ach "Briggs Farm" O H&L T 104a rd2 Lima Lima tn H23.
- COYKENDALL, ISAAC W. (Clara) farmer (hay beans) O 10a WOS 15a Livonia Center Livonia tn T H29.
- COYKENDALL, MARK E. (Tennessee) truck farmer O 114a O H&L Livonia Livonia tn T.
- COYNE, MALACHY (Bridget) 5ach "Sugarberry" farmer (dairy) T 262a rd1 Avon Avon tn T H38.
- CRARY, THOMAS (Emma J.) 1mch O 3¼a T H&L rd3 Mt Morris Mt Morris tn T H25.
- CRAIG, VICTOR T. (Lillian) 1mch "Orchard Farm" farmer O 108a O H&L Dalton Portage tn H62.
- CRAIG, WILLIAM H. (Etta) 1ach farmer (dairy) O 54a rd1 Avon Avon tn H56.
- CRAINER, ADAM (Carrie) farmer (potatoes) O 100a rd2 Wayland Springwater tn T H27½.
- CRANE, ELBERT dealer (hay grain) T H&L cor Mill & Church P O Box 364 Nunda Nunda tn T.
- CRANE, EUGENE F. (Irene) 3mch farmer (beans wheat) WOS 125a rd2 Conesus Conesus tn T H48.
- CRANE, JOHN (Nettie) 3mch farmer (beans) O 100a T 30a rd1 Groveland Station Groveland tn T H65.
- CRANE, JOHN (Mabel) 2mch farmer (celery onions) T 4a Big Tree St Livonia Livonia tn T.
- CRANE, RAY D. (Nina M.) 2mch farmer (beans wheat) O 50a WOS 50a Groveland Station Groveland tn T H38½.
- CRANE, WESLEY J. (Jessie) 1mch farmer (beans) WOS 182a rd1 Groveland Groveland tn H64.
- CRANMER, RALPH J. (Onnolee) 1mch farmer (wheat beans) O 193a rd2 Conesus Conesus tn T H38½.
- CRAPSEY, LESLIE E. farmer (beans wheat) O 106a rd1 Leicester (Moscow) Leicester tn T H60.
- CRANFORD, JOHN F. (Jennie) 4mch farmer (wheat barley) O 120a O H&L rd2 Mt Morris Mt Morris tn H33.

- CRAWFORD, RAYMOND A. (Georgia) 1mch farmer O 100a rd1 Nunda Portage tn T H5.
- CREVELING, C. EARL (Laura E.) 4mch laborer O 40a Price St Nunda Nunda tn T.
- CREVELING, CHARLIE W. (Ethel) 3mch farmer (beans wheat) O 59a O H&L rd2 Mt Morris Mt Morris tn T H 142-8.
- CREVELING, GEO. (Elizabeth) 3mch farmer (beans wheat) O 80a rd1 Tuscarora Mt Morris tn H56½.
- CREVELING, JOHN A. (Edith) farmer (beans wheat) O 1a T 119a rd1 Tuscarora Mt Morris tn T H67.
- CRIDLER, E. BURT (Alice M.) farmer and ins mgr Orphan Home (hay) O 125a O H&L Dansville North Dansville tn T H18½.
- CRITZBURG, ED. (Clara) 3mch "Mrs. C. Sendam" farmer (beans) WOS 150a rd2 Tuscarora West Sparta tn T H15.
- CROMWELL, BENJAMIN (Neva) 2mch farmer (potatoes) WOS 68a rd1 Portageville Portage tn T H21½.
- CROMWELL, JOHN M. (Frances) 4mch farmer (potatoes beans) O 90a WOS 30a rd3 Nunda Nunda tn H70½.
- CROOK, WILLIAM (Mary A.) farmer (beans) O 115a rd3 Springwater Springwater tn H 102-8.
- CROSS, WILLIAM J. (Edna) expressman O H&L Commercial St Livonia Livonia tn T.
- CROSSETT, JOHN (Dorothea) 2mch (beans hay wheat) O 174a rd1 Conesus Conesus tn T H12.
- CROUSE, HENRY P. (Julia) farmer O 147a rd1 Lima Lima tn H14.
- CROUSE, JAMES S. (Elsie D.) 3mch "Campsie Farm" farmer (beans wheat) O 500a rd2 Caledonia York tn T H11½.
- CROUSE, LUCIA C. O 1355a Lima Lima tn T H30½.
- CROWELL, NELSON E. (Anah F.) farmer (hay) s beans O 135a rd2 Nunda West Sparta tn H24.
- CRYE, THOMAS (Elizabeth) 1mch lach farmer (fruit) O 121a rd1 Avon Avon tn T H32.
- CULBERTSON, CHAS. A. (Harriett M.) 4mch "Big Poplar" farmer (wheat) s beans O 125a rd1 Mt Morris Groveland tn T H4.
- CULBERTSON, FRED (Mary O.) 4mch farmer (wheat) s beans O 200a rd2 Dansville Sparta tn T H50½.
- CULBERTSON, J. EDWARD "Sweet Briar" farmer (wheat) O 420a rd3 Geneseo Groveland T H8.
- CULBERTSON, JOHN G. (Ida C.) 2mch "Glen View" farmer (corn) s hay O 150a rd2 Dansville Sparta tn T H46½.
- CULBERTSON, PERCY C. (Ruth) "Valley View Farm" farmer (beans) s wheat WOS 180a rd1 Mt Morris Groveland tn T H15½.
- CULLEN, CHARLES (Mary C.) 3mch farmer (wheat) s beans O 287a rd1 Mt Morris Groveland tn T H24 2-8.
- CULLEY, ROBERT H. (Julia M.) farmer (corn potatoes milk wheat beans) O 107a T 80a rd1 Geneseo Geneseo tn H10.
- CULLINAN BROS. (Richard G. & Frank D.) "Conesus Farm" Supervisor (grain dairy) T 620a Avon Avon tn T H17½.
- CULLINAN, MACK E. (Margaret) 1mch farmer (beans wheat) O 85a WOS 15a rd2 Geneseo Geneseo tn T H39.
- CULLINGS, JAS. H. (Myra) 1mch farmer O 85a rd2 Caledonia Caledonia tn T H7.
- CULLINGS, JOHN E. (Elizabeth D.) 4mch "Maple Row" farmer (wheat beans) s Brown Swiss cattle reg O 136a rd34 Pavilion York tn T H53.
- CULLY, SAMUEL (Sarah) 1mch farmer (beans wheat) O 150a rd1 Geneseo Geneseo tn T H9.
- CULVER, CHAS. M. (Eliza) 1mch farmer (wheat beans potatoes) O 107a rd1 Geneseo Geneseo tn T H13.
- CUMMINGS, CHARLES C. farmer (hay beans) T 200a rd2 Caledonia York tn T H3.
- CURRAN, JAMES P. (Elizabeth F.) 3mch farmer O 128a rd1 Lima Lima tn T H49.
- CURRY, ALEXANDER P. (Ruth I.) 3mch "Locust View" farmer (hay) s beans O 20a WOS 100a rd2 Dansville West Sparta tn T H20.

- CURRY, HENRY (Myrtle) 1mch lach farmer (beans) O 140a rd2 Dansville West Sparta tn T H20.
- CURRY, (Hugh Patterson & Rose) farmers (hay) O 150a O H&L rd2 Dansville West Sparta tn T H27.
- CURRY, JOHN (Abby) "School House Farm" farmer (dairy) T 282a rd2 Avon Avon tn T H38½.
- CURTIS, CALVIN 1mch farmer (potatoes) O 50a rd4 Naples Springwater tn H15.
- CUSHING, E. FRANK farm foreman Nunda Nunda tn T H44.
- DALE, GEORGE (Hannah) 1mch farmer (beans wheat) WOS 195a rd1 Piffard York tn T H57.
- DALE, JOHN (Lizzie) 2mch farmer (hay wheat) T 55a rd3 Mt Morris Mt Morris tn T H31.
- DALE, NATHAN C. (Blanch) 1mch farmer (beans) s wheat WOS 180a rd1 Mt Morris Groveland tn T H24 2-8.
- DALEY, EDWARD (Johanna) 3ach farmer (beans potatoes alfalfa) O 243a rd2 Caledonia Caledonia tn T H43.
- DALRYMPLE, AMOS H. (Mary) 4mch "Honey Brook Farm" farmer (wheat hay) O 120a O H&L rd3 Mt Morris Mt Morris tn T H34.
- DALTON, MARTIN H. (Sarah) 4mch farmer O 70a rd1 Lima Lima tn T H18½.
- DALTON, WM. H. (Ella A.) 2mch farmer O 107a rd1 Lima Lima tn H18 1-18.
- DALTON, WM. J. farmer O 58a rd1 Lima Lima tn H16.
- DAMON, DANIEL L. (Jennie) 2mch 2ach farmer (potatoes cabbages) O 140a rd1 Livonia Livonia tn T H67.
- DANA, LEON P. dairy s Ayrshire cattle O 96a Nunda Nunda tn T H45.
- DANA, R. S. (Mary E) 1mch farmer dairy (oats corn potatoes) O 160a Nunda Nunda tn T H45.
- DANA, WM. E. (Elizabeth) "Wood Lawn Farm" farmer (certified milk) O 186a rd1 Avon Avon tn T H20½.
- DANIELS, GEORGE G. (Essie) farmer (wheat) O 134a rd1 Linwood York tn H13½.
- DANNECK, MRS. MARY A. 2ach farmer (beans) s potatoes O 84a rd3 Dansville Ossian tn H36.
- DANTZ, FRED (Mary S.) 5mch farmer (beans) s wheat O 90a rd1 Groveland Station Groveland tn T H41.
- DARTT, FRANK M. (Lida A) farmer T 120a rd1 Conesus Conesus tn H13.
- DAVIDSON, MATHEW (Nancy J.) 3mch farmer (wheat) T 200a rd1 Lima Avon tn T H13.
- DAVIN BROS. (William & Edward) "Sylvan Spring" farmers (dairy) O 100a T 316a Avon Avon tn T H38 2-8.
- DAVIN, GILBERT (Edith) farmer (beans wheat) O 119a Fowlerville York tn H16½.
- DAVIN, JOHN farmer (wheat oats) O 135a rd2 Caledonia York tn T H8.
- DAVIN, T. H. (Emma) 3mch "Hickory Grove Farm" farmer (wheat hay) T 222a WOS 100a rd1 Avon Avon tn T H20½.
- DAVIS, ERNEST A. (Elizabeth B.) 2mch "Cedar Croft Farm" farmer (beans) s wheat WOS 300a rd1 Mt Morris Groveland tn T H31.
- DAVIS, FITCH M. (Emma) 2mch lach farmer (potatoes beans) s Holstein cattle O 170a rd1 Livonia Livonia tn T H35.
- DAVIS, FRANK B. (Margaret) 2mch "Hill Crest Farm" farmer (beans oats hay wheat) WOS 240a rd2 Geneseo Geneseo tn T H59.
- DAVIS, GEO. (Maud) farmer O 130a rd2 Caledonia Caledonia tn T H18.
- DAVIS, HERBERT R. (Elizabeth) 1mch farmer (grain hay) WOS 225a rd2 Lima Lima tn H55.
- DAVIS, JOHN J. (Mary) farm laborer R H&L rd2 Geneseo Geneseo tn T H58.
- DAVIS, JOHN W. farmer WOS 50a rd1 Conesus Conesus tn H56.
- DAVIS, ROY J. (Margaret) farmer (beans wheat) O 30a rd34 Pavilion York tn T H53½.
- DAVIS, THOMAS H. (Violet R.) farmer T H&L rd1 Mt Morris Groveland tn H31.
- DAVIS, WALTER farmer (berries) O 40a rd4 Naples Springwater tn H15½.
- DAWLEY, FRED W. (Emma) farmer (beans wheat rye) O 75a rd2 Mt Morris Mt Morris tn T H60.
- DAWSON, JOHN farmer T H&L Geneseo Geneseo tn T H11.



- DAY BROS. (Wm. H. & Frank W.) farmers O 180a rd2 Lima Lima tn T H30.
- DAY, HAYER R. (Ida E.) 1ach "Sunnyside Farm" farmer (poultry fruit) O 75a rd2 Conesus Conesus tn T H6.
- DAY, MRS. MILLIE S. "Evergreen Lawn" O 250a O H&L Washington St Livonia Livonia tn T H45.
- DAY, THEODORE S. (Lena) 4mch 2ach farmer (grain hay) O 61a Livonia Livonia tn T H31.
- DEAL, MISS MARTHA P. (Mrs. Almeda D. Bartlett) O 218a O H&L Lima Lima tn T H23.
- DEAN, ALEXANDER M. "Cobblestone" farmer (beans potatoes hay) O 166a rd2 Caledonia Caledonia tn T H26½.
- DEAN, AUSTIN J. (Nellie R.) farmer (berries) O 90a rd1 Avon Avon tn H25.
- DEAN, MARCELLUS D. (Jane) farmer (vegetables fruit) O 5a rd1 Avon Avon tn H24.
- DEANE, GILBERT I. (Aritha M.) 1mch farmer O 110a O H&L rd1 Mt Morris Groveland tn T H5.
- DECKER, FRANK J. (Gladys) 1mch farmer O 93a rd2 Lima Lima tn T H32½.
- De GROFF BROS. LESLIE & IRVIN "Cold Spring Farm" farmers (Holstein cattle beans wheat) s Holstein cattle O 220a WOS 30a rd2 Nunda Nunda tn T H19½.
- De GROFF, BERT L. (Belle C.) 4mch farmer (grain milk) WOS 110a rd1 Tuscarora Nunda tn T H9.
- De GROFF, MISS GOLDIE farmer (hay grain) O 60a rd2 Nunda Nunda tn H19½.
- DEITER, SCOTT (Esther) 1mch farmer (beans) WOS 200a rd2 H4½.
- DELANEY, ARTHUR J. farmer (potatoes milk) O 60a rd1 Livonia Livonia tn T H62.
- DELANEY, ARTHUR J. "Meadow Springs" farmer (potatoes cabbage) O 60a rd1 Livonia Livonia tn T H62.
- DE LANO, JANE E. (widow) farmer O 21a rd1 Honeoye Falls T H11.
- DE LA VERNE, JUDD farmer (alfalfa hay) O 81a rd1 Piffard York tn T H55.
- DELMONTE, PHILLIP D. (Lauera) 2mch truck farmer (celery onions) WOS 15a rd2 Lima Lima tn T H32½.
- DEMOCKER, JACOB (Margaret) Rtd farmer O 8½a P O Box 304 Nunda Nunda tn H27.
- DE MOCKER, BERT H. (Bessie) 3mch farmer (beans) WOS 182a rd1 Nunda Portage tn T H8½.
- De MOCKER, FRED (Sarah) 2mch farmer (grain) WOS 200a rd1 Nunda Mt Morris tn T H78½.
- DENBY, JOHN C. (Mary) 6mch blacksmith (vegetables) O H&Lrd4 Dansville Ossian tn H6½.
- DENEFF, PATRICK J. (Bridget) O 52a Lima Lima tn.
- DENEFF, THOMAS O 31a Lima Lima tn H29.
- DENNISON, MRS. LEONA S. 3ach "Edgewood" farmer (hay) s beans O 130a rd2 Tuscarora West Sparta tn T H24.
- DE NOON, L. D. (Jennie) farmer O 80a Caledonia Caledonia tn H36.
- DENSER, JOHN farmer (potatoes) O 20a Wayland Springwater tn H98.
- DENSMORE, CLARENCE E. (Sarah) 2mch "Conesus Lake Stock" farmer (wheat beans potatoes) s registered Holstein cattle O 109a R 160a rd1 Livonia Livonia tn T H2½.
- DENTON, AMOS (Anna J.) 1mch farmer (potatoes) s hay O 92a rd4 Dansville Ossian tn T H20.
- DENTON, BONNER F. (Maud H.) 1mch farmer (potatoes) s beans O 165a O H&L rd4 Dansville Ossian tn T H23½.
- DENTON, CHESTER S. (Anna M.) 1ach farmer (potatoes) O 157a rd4 Dansville Ossian tn T H7.
- DENTON, JAMES H. (Stella) 3mch 1ach farmer (hay) O 329a rd4 Dansville Ossian tn T H6½.
- DENTON, LEWIS A. (Ethel) 1mch farmer (wheat) WOS 208a rd2 Leicester Leicester tn T H1.
- DENTON, LLOYD (Carrie C.) 4mch farmer (potatoes) s beans O 107a rd4 Dansville Ossian tn T H9 2-8.
- DE POTEJ, FRANK E. (Edna) 1mch "Bergens" farmer WOS 74a rd1 Conesus Conesus tn H27.
- DE PREZ, CHARLES (Gwendolyn) farmer (potatoes) s peas WOS 107a rd4 Wayland Springwater tn H90.

- DERENBACHER, JOHN P. (Clara T.) 4mch farmer (wheat) s hay O 175a O H&L rd3 Dansville Ossian tn T H15½.
- DE REVERE, CASSIUS M. (Jennie) 6mch farmer and agent for O F O 2a WOS 50a rd1 Geneseo Geneseo tn T H15½.
- DERRENBACHER, NICHOLAS (Elizabeth K.) 5mch 3ach farmer (beans) s potatoes O 108a rd4 Dansville Ossian tn T H9 2-8.
- DEVINING, George farmer (wheat) O 50a rd1 Nunda Portage tn T H3.
- DEXTER, GEO. (Mary) 5mch farmer (wheat beans) O 65a O H&L rd1 Mt Morris Mt Morris tn T H45.
- DIBBLE, CHARLES E. (Effie C.) 2ach farmer O 216a Livonia Ctr Livonia tn T H10.
- DIDAS, JOHN (Helen L.) 4mch farmer (potatoes) s peas O 91a rd3 Wayland Springwater tn H73.
- DIETER, SEYMOUR G. (Carrie M.) 1mch farmer sawyer (raspberries) s beans O 37½a rd3 Wayland Sparta tn T H64.
- DILK, NICHOLAS 1mch farmer (potatoes) O 90a WOS 2a rd2 Wayland Springwater tn H80½.
- DILLON, GEO. (Lillian) 4mch 1ach farmer (beans wheat) T 120a rd1 Linwood York tn, H17½.
- DILLON, WILLIAM farmer (milk wheat) WOS 145a rd34 Pavilion York tn T H60.
- DILLON, WILLIAM W. (Gertrude R.) farmer (beans wheat) O 170a rd1 Piffard York tn H39½.
- DILTS, FLETCHER B. farmer (hay) O 70a rd1 Livonia Livonia tn H34.
- DIMICK, JOHN (Isabell) 3mch "Poplarhurst" farmer (beans) O 50a rd2 Tuscarora West Sparta tn T H16.
- DIMICK, MRS. MARY (hay) O H&L Wadsworth York tn H81.
- DITAS, ALBERT F. (Catherine J.) 3mch nurseryman R H&L rd2 Dansville Sparta tn T H49½.
- DIXON, FRANCIS farmer (hay) O 275a O H&L rd2 Tuscarora West Sparta tn H4½.
- DODDS, WILLIAM 2mch farmer O 100a rd2 Conesus Conesus tn H49.
- DODGE, HARRY B. (Edith G.) 3mch "Elm Hill" farmer (wheat) s milk O 350a O H&L rd2 Leicester Leices- ter tn T H12.
- DOMINICK, GELO (Josephine) 1mch O 50a WOS 285a rd2 Conesus Conesus tn H53½.
- DONEGAN, JOHN H. (Margaret) 7mch 3ach (wheat oats potatoes) O 34a rd1 Lima Lima tn H14½.
- DONLEY, GEORGE (Grace) farmer (beans wheat) R 75a Linwood York tn H30.
- DONNAN, GEORGE A. (Isabel) (beans wheat milk) O 130a rd1 Linwood York tn T H27.
- DONNAN, GEORGE S. (Sara) 2mch farmer (milk) s Holstein-Friesian cattle O 300a rd1 Linwood York tn T H47.
- DONNAN, JOHN M. (Lizzie) farmer 1ach (wheat milk beans) O 180a rd1 Piffard York tn T H34.
- DONNAN, JOHN W. (Florence D.) 2mch farmer (beans wheat) O 86a York York tn T H47½.
- DONNAVAN, JERRY (Rebecca) 8mch (beans hay) O 40a rd2 Mt Morris Mt Morris tn H9.
- DONNON, DWIGHT (Emily) 2mch farmer (wheat) R 100a Wadsworth Leicester tn T H5.
- DONOHUE, MICHAEL (Mabel) farmer (wheat) O 10a rd1 Nunda Mt Morris tn T H77.
- DONOVAN, DANIEL J. (Rosa E.) 7mch farmer (beans) R 8a WOS 6a rd1 Groveland Sta Groveland tn H28.
- DOPP, LOUIS (Gertrude) 1mch (hay stock) O 130a Conesus Conesus tn H35½.
- DOPP, MURRAY L. (Marion E.) "Maple Grove" O 140a Conesus Conesus tn H36½.
- DORAN, EDWARD P. (Anna M.) 5mch "Old Homestead" stock bkr O 375a O H&L Lima Lima T H15½.
- DOUGHERTY, PATRICK H. (Catherine) 1mch farmer (wheat) O 130a R 125a rd2 Dansville Sparta tn T H15½.
- DOUGHTY, DANFORD W. (Nellie C.) farmer (potatoes) s beans O 130a O H&L rd1 Springwater Springwater tn T H77.
- DOUGHTY, MURRAY (Ida B.) farmer (potatoes) s peas O 90a rd2 Wayland Springwater tn T H102.
- DOUGLASS BROS. (John and Stephen) "Merville Farm" farmers (beans) s wheat WOS 197a Leices- ter Leicester tn T H41.

- DOWLING SISTERS (Mabelle and Cora) farmers (milk beans wheat) O 80a "Walnut St" Nunda Nunda tn T.
- DOWLING, ANDREW farmer (milk beans potatoes) O 163a rd1 Hemlock Livonia tn T H48.
- DOWNEY, JOHN T. (Mary) 4mch farmer (wheat) R 150a rd1 Mt Morris Leicester tn T H48½.
- DOWNING, JOHN W. (Elizabeth) 2ach farmer (dairy) O 52a Box 197 Avon Avon tn T H15.
- DOWNS, CHAS. (Frankie E.) farmer (pork milk) O 56a rd1 Nunda Nunda tn T H2½.
- DOWNS, CLARE L. (Mildred) 1mch "Wild Rose" farmer (beans potatoes milk) O 40a Nunda Nunda tn T H40.
- DOYLE, PATRICK J. (Catherine) farmer O 10a rd1 Lima Lima tn H17.
- DOYLE, STEPHEN (Margaret S.) farmer O 50a rd2 Lima Lima tn T H24.
- DOYLE, THOMAS farmer (wheat beans) O 29a South Lima Avon tn H61.
- DRISCOLL, JOHN F. (Katherine) 4mch "Fruit Farm" farmer (strawberries) O 65a rd1 Leicester Leicester tn T H32.
- DRISCOLL, MARTIN farmer (wheat) O 40a rd1 Leicester Leicester tn T H33.
- DRISCOLL, PATRICK farmer laborer rd1 Leicester Leicester tn H33.
- DRISCOLL, TIMOTHY (hay) O 60a rd1 Leicester Leicester tn H33.
- DRISCOLL, WM. E. farmer (wheat) O 44a rd1 Leicester Leicester tn H33.
- DRUM, ALONZO E. (Mattie L.) 1mch farmer (potatoes) s wheat R 183a rd2 Wayland Springwater tn T H102.
- DUDLEY A. L. (Mary) farmer (milk eggs) O 48½a rd1 Nunda Mt Morris tn T H80.
- DUFFIE, SEELEY (Addie) farmer (beans) O 140a rd1 Leicester Leicester tn T H59.
- DUNKELOW, JAMES (Lillian R.) 1mch farmer (beans) R 52a rd1 Leicester Leicester tn T H60.
- DUNCAN, FRANK L. (Norma) 1mch "Plimpton Farm" farmer WOS 140a rd2 Lima Lima tn T H34½.
- DOERINCKEL, IRMA C. rd1 Avon Avon tn H55½.
- DUNKLEY, JOHN (Margaret) 4mch farmer (beans) O 270a rd2 Leicester Leicester tn T H31.
- DURKEE, GEORGE W. (Harriett) 2mch "Cloverdale" farmer O 52a Conesus Conesus tn H26½.
- DURKEE, JOHN E. (Grace) 1mch farmer (beans hay potatoes) O 75a rd3 Nunda Nunda tn T H62½.
- DURKEE, JOSEPH A. (Grace) 4mch "Hartford" farmer (dairy) R 830a Avon Avon tn T H1½.
- DURKEE, MILAIN E. (Mary) retired farmer O 6a rd1 Livonia Livonia tn T H60.
- DURYEA, EDWARD M. "Hillside Farm" farmer (beans grain) O 108a rd2 Nunda Nunda tn T H19½.
- DURYEA, MRS. HELEN "Meadow Brook" farmer (hay turkeys) O 80a rd2 Nunda Nunda tn T H19½.
- DUSEL, GEO. C. (Annette) 1mch farmer (wheat hay) WOS 84a So Lima Avon tn T H64.
- DYGERT ERNEST (Georgia) 2mch (mixed) WOS 80o rd1 Nunda Portage tn T H3.
- EAGEN, JAMES F. (Clara) 2mch "Walnut Farm" farmer (beans oats wheat) O 110a rd2 Geneseo Geneseo tn T H60.
- EAGEN, MICHAEL L. farmer O 118a rd1 Honeoye Falls H16.
- EAMES, GEORGE E. (Alice) 1mch "Evergreen Cottage" farmer (dairy) O 10a T 4a rd1 Avon Avon tn T H31.
- EARNEST, WINFIELD S. (Euretta) "Springwater Valley" farmer (beans) s hay O 140a Springwater Springwater tn T H41.
- EATON, JAMES (Elizabeth) 3mch farmer (potatoes beans) O 86a rd1 Livonia Livonia tn T H9.
- EBERT, CHARLES W. (Emma) farmer (potatoes beans) O 100a rd3 Nunda Nunda tn H70 2-8.
- EBERT, JOHN A. (Lillie) 2mch farmer (beans potatoes hay) O 80a WOS 12a rd3 Nunda Nunda tn H59.
- EBERT, LEWIS C. (Bessie) 1mch "Hilltop" farmer (grain) O 96a Hunt Portage tn T H69.
- EDDY, ARCHIE E. (Luella) 3mch farmer (beans wheat oats) T 300a rd2 Mt Morris Mt Morris tn T H62.

- EDSON, EDWARD (Alice) farmer O 102a rd1 Conesus Conesus tn H45.
- EDWARDS, WM. G. (Mary) 2mch laborer R H&L Tuscarora Mt Morris tn T H66.
- EGELDORF (Mary) O 10a rd2 Mt Morris Mt Morris tn H2½.
- ELDRIDGE, CHARLES L. (Lillian) 2mch farmer (wheat) O 175a T 40a rd1 Leicester Leicester tn T H33.
- ELDRIDGE, HARRISON G. (Carrie L.) farmer O 187a rd3 Springwater Springwater tn T H13.
- ELLICOTT, CHAS. (Celia) farmer (wheat) O 100a rd4 Dansville West Sparta tn H37 2-8.
- ELLIOT, NATHAN (Helen) 2mch farmer O 180a Caledonia Caledonia tn H9.
- ELLIS, CORNELIUS H. (Sarah) 1ach farmer (beans milk) O 90a rd2 Caledonia Caledonia tn T H46½.
- ELLIS, EUGENE L. (Mary L.) "Chas. Kennedy" farmer (beans) s hay WOS 107a rd2 Nunda West Sparta tn T H32.
- ELLIS, E. S. farmer WOS 10a rd1 Lima Lima tn H28.
- ELLIS, GEORGE (Jessie) farmer R 5a T H&L rd2 Dansville Sparta tn H46 2-8.
- ELLIS, WM. H. (Florence) 1mch farming (celery lettuce) O 117a O H&L Livonia Livonia tn T H36.
- ELWELL, ERNEST (Maude) 1mch "North View" farmer (beans potatoes) T 55a rd2 Hunt Portage tn T H43.
- ELWELL, WILLIS (Elva) 5mch farmer (beans) WOS 70a rd2 Hunt Hunt Portage tn T H11½.
- EMERSON, DE FOREST (Annie) 2ach farmer WOS 210a rd1 Caledonia Caledonia tn T H23½.
- EMMONS, YOUNG 1mch farmer (fruit) O 23a rd4 Naples Springwater tn H15.
- ENGEL, HERMAN F. (Lona C.) farmer (potatoes) s hay O 100a rd2 Wayland Springwater tn T H50.
- ENGLERT, JOSEPH (Cora) 1mch 1ach farmer (beans) s hay O 175a rd3 Nunda Ossian tn H33.
- ERDLE, JOSEPH A. (widower) farmer O 38a rd1 Lima Lima tn H30.
- ERWIN, BRUCE R. (Myra B.) "Maple Grove Farm" farmer (potatoes) s beans WOS 125a Webster Crossing Springwater tn T H6¾.
- ERWIN, WM. J. "Maple Grove Farm" farmer (potatoes) s beans O 125a Webster Crossing Springwater tn T H 6¾.
- ESPIE, GEORGE M. (Pearl) 1mch "Maple Lawn Farm" farmer (alfalfa beans) O 150a rd1 Caledonia Caledonia tn T H42 2-8.
- ESPIE, MRS. SARAH 1ach farmer (beans wheat) O 165a rd2 Caledonia Caledonia tn T H42.
- ESS, FRANK (Emma) farmer (grain beans) O 18a WOS 30a rd1 Nunda Nunda tn T H7.
- ESS, ROY S. (Jessie) 4mch farmer (wheat beans) WOS 113a rd2 Mt Morris Mt Morris tn T H51.
- ESSERINE, ERNEST A. (Emma M.) 3mch farmer (beans) O 200a rd4 Dansville West Sparta tn H43½.
- ESSLER, GLEN L. (Josephine) 4mch farmer (wheat oats hay beans) O 68a rd1 Nunda Mt Morris tn T H79½.
- ESTES, ALTON P. (Mary) 1mch "Honey Locust" farmer (beans wheat) O 108a rd2 Caledonia Caledonia tn T H9.
- EVERMAN, ALBERT "White Barns" farmer (hay) s beans O 100a rd2 Dansville West Sparta tn T H19.
- EVERMAN, CLEMENT "Pleasant Valley Stock Farm" farmer (wheat) s beans O 250a rd2 Dansville Sparta tn T H46½.
- EVERMAN, THEODORE B. (Anna K.) 6mch "Brook View" farmer O 153a rd2 Dansville Sparta tn T H46½.
- FAGAN, EDWARD J. (Ellen J.) 3mch farmer (wheat) O 130a rd2 Leicester Leicester tn T H13½.
- FAGAN, HAROLD R. (Gertrude) 1mch farmer (wheat) s beans WOS 118a rd2 Leicester Leicester tn T H2.
- FAGAN, JAMES 5mch farmer O 10a rd2 Leicester Leicester tn H16½.
- FAIRCHILD, PERCY M. (Mary B.) farmer (potatoes) O 65a rd1 Dansville Sparta tn T H48.
- FALK, ERWIN E. (Edna) 1mch farmer (potatoes) s oats O 8a WOS 75a rd4 Wayland Springwater tn H91.

- FALOON, JOSEPH (Elizabeth E.) 2mch "Shady Lawn" farmer (wheat beans) O 120a Linwood York tn T H9.
- FARLEY, GEORGE A. (Margaret) 2mch farmer (oats beans wheat hay) WOS 106a rd1 Geneseo Geneseo tn H11.
- FARLEY, ULYSSES S. (Lillian) 2mch "Rural Rest" farmer (milk) WOS 138a Lakeville Livonia tn H7.
- FARR, WILLIAM H. (Sarah) farmer (potatoes) O 12a River St Avon Avon tn T H16.
- FARRELL, ANDREW (Perle) 3mch "J. Crevelling" farmer (beans) WOS 200a rd2 Tuscarora West Sparta tn T H14.
- FARRELL, JUDSON (Mary) 10mch farmer O 120a Caledonia Caledonia tn T H18.
- FARRELL, MARGARET (milk) O 70a Nunda Nunda tn H38.
- FARRELL, MARTIN J. (Elizabeth) farmer O 76a rd1 Caledonia Caledonia tn T H53.
- FARRELL, MICHAEL (Nora) 2mch farmer O 80a rd1 Caledonia Caledonia tn T H37½.
- FARRON, JOHN J. farmer O 30a rd1 Livonia Livonia tn T H9.
- FAULDS, JAMES (Ellen) 5mch "Austin Farm" Mgr Everett Doty (beans corn milk) 90a Geneseo Geneseo tn T H24.
- FAULDS, THOMAS "Lauderdale Farm" Mgr for W. E. Lauderdale (fruits beans hay) rd2 Geneseo Geneseo tn T H24.
- FAWCETT, ARTHUR G. (Nina M.) farmer (hay) WOS 400a rd1 Canaseraga Ossian tn H46.
- FAY, CHAS. farmer (wheat beans) O 45a rd1 Dalton Nunda tn H79 2-8.
- FEATHERS, MILIA MRS. housekeeper (vegetables) O H&L rd1 Groveland Sta Groveland tn.
- FELEY, WILLIAM H. farmer (wheat beans) O 40a rd2 Caledonia Caledonia tn H16.
- FEELEY, ALBERT P. (Lillian) 2mch farmer (wheat beans) WOS 135a Caledonia Caledonia tn H5.
- FEELEY, HENRY (Mary) 11mch blacksmith (gardener) O 11a rd1 Caledonia Caledonia tn H34.
- FEELEY, STEPHEN W. (Harriett) 1mch 4ach farmer O 18a rd2 Caledonia Caledonia tn H16.
- FENTON, CATHERINE MRS. farmer (hay) O 22½a rd3 Dansville Ossian tn H40.
- FENTON, CHAS. H. (Edith M.) 1mch farmer R H&L rd3 Dansville Ossian tn H40½.
- FERACK, GEORGE J. (gardener) O 35a rd2 Mt Morris Mt Morris tn T H9.
- FERRIS, JOSEPH (Eliza) 4mch farmer (wheat beans) WOS 130a rd1 Piffard York tn H47.
- FIDLER, HENRY H. painter paper hanger (corn) s potatoes R 6a rd1 Leicester Leicester tn H28.
- FINCH, DELOS C. (Bertha V.) 5mch farmer (wheat beans) WOS 100a rd2 Leicester Leicester tn T H31.
- FINEGAN, JOHN (Lucy) 4ach farmer O 300a rd2 Lima Lima tn H31.
- FINLAY, FRANK (Ethel) farmer (beans wheat) R 200a rd1 Linwood York H17½.
- FINNEGAN, JOHN A. (Anna) O 54a rd2 Lima Lima tn H31.
- FINNEGAN, PETER (Margaret B.) farmer O 208a rd1 Caledonia Caledonia tn T H42 2-8.
- FINNEGAN, MILES farmer O 47a rd2 Conesus Conesus tn H38.
- FISHER, EDWARD rd1 Avon N H26.
- FISHER, GEORGE P. (Carrie B.) 4mch "Elm Stock Farm" farmer (hay) s wheat O 240a rd2 Springwater Springwater tn T H9.
- FISHER, JAMES F. (Elizabeth) 3mch farmer O 80a rd1 Honeoye Falls T H2.
- FISHER, PURLEY M. (Edith) 8mch farmer (beans) s potatoes WOS 250a rd2 Springwater Springwater tn T H22.
- FISK, MARTIN A. (Christina) "Wood Lawn" farmer (beans wheat) O 110a rd1 Linwood York tn H21.
- FITCH, ANNA lach retired O 65a rd1 Livonia Livonia tn T H38.
- FITCH, BERT L. millwright O 73a Livonia Livonia tn H38.
- FITZGERALD, ARTHUR L. farmer and merchant (beans) R 350a Piffard York tn T H70.
- FITZGERALD, WM. B. farmer O 110a Honeoye Falls Lima tn H8½.
- FITZPATRICK, W. HARRY "Elm Wood" farmer (hay) s beans O 287a rd4 Dansville West Sparta tn T H41½.

- FITZSIMMONS, JAMES R., GEORGE  
J. farmers (wheat beans) O 117a  
rd1 Piffard York tn T H61.
- FITZSIMMONS, WILBUR (May)  
3mch farmer (beans wheat) WOS  
150a rd1 Linwood York tn H36½.
- FITZSIMMONS Frank (Catherine)  
3mch gardener O H&L rd1 Linwood  
York tn H30½.
- FLEMING, JAMES 3ach farmer  
(beans) O 20a rd1 Livonia Livonia  
tn H66.
- FLINT, S. GRANT (Anna) 2mch  
"Hills View" farmer O 100a rd1  
Nunda Nunda tn T H14.
- FLORY, MRS. KATHERINE 2ach  
"Old Homestead" farmer (beans)  
s wheat O 212a rd2 Dansville T H18.
- FLYNN, GEORGE H. (Lena) 1mch  
farmer (beans wheat milk) O 75a  
Greigsville York tn T H67½.
- FLYNN, JAMES (Nellie E.) farmer  
(wheat) s beans WOS 100a Pavilion  
York tn T H79.
- FLYNN, MARY "Morgan Flynn"  
farmer O 70a rd2 Lima Lima tn  
H31.
- FOGARTY, JAMES farmer (hay oats  
beans) O 100a rd1 Hemlock Livonia  
tn H77½.
- FOGLE, FRANK L. (Nellie S.) 3mch  
"Fair View" farmer (corn) s pota-  
toes R 109a WOS 9a rd1 Spring-  
water Springwater tn T H66.
- FOLEY, DANIEL, THOMAS farm-  
ers (hay grain) O 160a rd1 Lima.
- FOLSOM, JOHN (Anna) farmer  
(hay) O 50a rd3 Wayland Spring-  
water tn H 77½.
- FOLTS, JACOB and PHILLIPS,  
Kramer est farmers (potatoes) s  
beans WOS 218a rd4 Dansville  
Ossian tn T H13½.
- FONTAINE, MRS. MARY 1ach (pota-  
toes) s beans O 65a WOS 20a rd4  
Dansville Ossian tn H9½.
- FOOTE, CHARLES farmer (beans  
cabbage wheat) R 100a rd1 Conesus  
Conesus tn T H11½.
- FOOTE, CHARLES W. "Foote Farm"  
farmer WOS 100a rd1 Conesus  
Conesus tn H11½.
- FOOTE, FRED J. (Mary) farmer  
(oats wheat beans) O 140a rd2 Mt  
Morris Mt Morris tn T H76.
- FORD, ALEXANDER (Mary) 1mch  
farmer (beans) O 80a Groveland  
Sta Groveland tn T H56.
- FORD, AZEL W. (Nellie L.) 3mch  
(bookkeeper) R H&L Groveland  
Sta Groveland tn T H56.
- FORD, JOHN (Helen) farmer  
(wheat) O 100a rd1 Groveland Sta  
Groveland tn H60½.
- FORD, ROSCOE (Lottie) 1mch 1ach  
farmer O 50a rd1 Lima Lima tn T  
H14½.
- FORRESTER, HARVEY farmer  
(hay) WOS 103a rd1 Conesus Cone-  
sus tn T.
- FORRESTER, GEORGE (Jennie)  
3mch farmer (potatoes) O 116a rd2  
Wayland Springwater tn H27.
- FORSYTHE, ANDREW (Anna)  
"Faulkner Estate" farmer (hay)  
WOS 500a rd3 Dansville Ossian tn  
T H17½.
- FORSYTHE, JAMES A. (May)  
"Chestnut Lawn Farm" farmer  
(beans oats) WOS 123a rd2 Geneseo  
Geneseo tn T H53.
- FORSYTHE, THOMAS, 2mch farmer  
Brandner estate (hay) WOS 595a  
rd2 Dansville West Sparta tn T  
H45½.
- FOSTER, JEPHTHAH H. (Nellie E.)  
1mch farmer (potatoes) s hay O 50a  
rd2 Wayland Springwater tn T H103.
- FWLLES, WM. H. (Katherine) 1ach  
"Evergreen Lawn" farmer (grain  
potatoes) O 53a rd1 Avon Avon tn  
T H26.
- FOX, CHRISTIAN J. (Flora A.) 4mch  
farmer (potatoes) s hay O 307a  
rd2 Wayland Springwater tn T  
H79½.
- FRANCIS, ARCHIE (Myrta M.)  
farmer (potatoes) O 115a rd3 Way-  
land Springwater tn T H37½.
- FRANCIS, AUGUSTUS farmer (pota-  
toes) s peas O 50a rd1 Springwater  
Springwater tn T H64½.
- FRANCIS, DELBERT I. (Florence)  
3ach farmer O 25a rd1 Lima Lima  
Lima tn T H54.
- FRASER, DAVID (Alberta) 5mch  
farmer (hay grain) WOS 126a rd2  
Lima H62.
- FRASER, MRS. STELLA 1ach farmer  
(beans wheat) O 160a Fowlerville  
York tn T H16.
- FRASIER, GEORGE E. (Katherine)  
3mch farmer O 25a rd1 Lima Lima  
tn H58.
- FRAZER, JAMES B. (Sarah M.) 1ach  
farmer (hay fruit) s wheat O 350a  
O H&L rd2 Dansville West Sparta  
tn T H27½.

- FREDRICK, HARRY (Lizzie J.) 2mch farmer (corn) s peas WOS 123a rd1 Mt Morris Leicester tn T H41.
- FREID, WM., AUG & JOHN farmers (vegetables) O H&L WOS 2a rd1 Dansville Sparta tn H12.
- FREED, HENRY E. (Hattie B.) farmer (hay) O 40a rd2 Conesus Sparta tn T H6.
- FREEMAN, ALBERT F. (E. Elza) 4mch farmer and railroader (hay) R 107a Groveland Sta Groveland tn T H56.
- FREESE, HUGO (Ida) 4mch "Rock Creek Poultry Farm" farmer (poultry wheat) WOS 209a rd1 Geneseo Geneseo tn T H4 2-S.
- FRENCH, CHAS. (Edith H.) 3mch lach farmer (potatoes) s beans WOS 115a rd3 Wayland Sparta tn H45.
- FREW, WM. S. (Agnes) 3mch farmer (beans) s wheat WOS 220a rd1 Groveland Sta Groveland tn T H33½.
- FREY, ROBERT G. (Violet) 1mch farmer WOS 105a rd1 Caledonia Caledonia tn T H23 2-8.
- FRIDD, C. H. (Jennie) 2ach farmer (wheat oats) WOS 300a rd1 Avon Avon tn T H57.
- FRIEND, JAMES farmer (beans wheat) O 40a rd1 Linwood York tn T H27.
- FRIES, HENRY F. (Eva M.) 2mch farmer (potatoes) s beans O 222a rd3 Dansville Ossian T H32½.
- FRIESE, FRED farmer (hay) O 15a rd4 Dansville Ossian tn H19.
- FRINER, FRED (Annie K.) 1mch farmer (potatoes) rd3 Dansville Ossian tn H50.
- FRANK, ABRAHAM laborer (vegetables) O 4a rd5 Dansville Sparta tn H66½.
- FRANK, JOHN farmer (hay) O 100a rd4 Dansville Ossian tn H18½.
- FRONK, JOHN H. (Anna E.) 1mch farmer R H&L rd1 Dansville Sparta tn T H49.
- FRONK, LIZZIE MRS. 1mch farmer (hay) WOS 40a rd5 Dansville No Dansville tn H9½.
- FRONK, SAMUEL (Clara B.) 1mch farmer (potatoes) s buckwheat WOS 80a rd1 Dansville Sparta tn T H56.
- FROST, FRED W. (Mary) 3mch farmer (wheat beans) O 300a O H&L rd3 Mt Morris tn T H39½.
- FROST, HOSEA B. (Mary L.) 1mch farmer (hay beans buckwheat barley) O 130a rd3 Nunda Nunda tn H70%.
- FRUTCHEY, PETER G. "Maples" retired farmer O 150a rd village Livonia Livonia tn T H73.
- FUCH, JOHN (Lizzie) 4mch farmer (potatoes) O 150a rd3 Dansville Ossian tn H50.
- FUGLE, FRANCIS M. (Lottie) 3ach "Willowdale" farmer (beans cabbage) O 136a So Livonia tn T H73½.
- FUGLE, JOHN W. (Georgia H.) 4mch 2ach market gardener (celery onions) O 16a R 6a So Lima Lima tn H46.
- FULLER, FRED F. (Maggie) 2mch farmer R H&L rd2 Mt Morris Mt Morris tn H51.
- FULTS, ARTHUR (Georgia L.) 2mch "D. W. Collins" farmer (oats) WOS 177a rd1 Dansville No Dansville tn T H5½.
- GAHAGAN, CHAS. (Mary) 2mch farmer (beans) O 50a rd1 Dalton Nunda tn T H75%.
- GALBRAITH, HENRY D. (Jennie) "Fair View" farmer (beans) O 308a rd2 Dansville Sparta tn T H26.
- GALBRAITH, WM. J. (Bertha) 5mch "Wm. Clapp" farmer (wheat) WOS 180a rd36 Pavilion York tn T H85.
- GALBRECHT, EDWARD S. (Johanna) farmer (vegetables) O 5a rd1 Lima Avon tn H11½.
- GALLAUGHER, JAMES O. (Bertha) farmer (grain potatoes) O 114a rd1 Lima Avon tn H30.
- GALLAUGHER, JAMES O. (Bertha) farmer O 115a rd1 Lima Avon tn H46.
- GALLAUGHER, T. J. (Frances) 2ach "Densmore Farm" O 102a rd1 Livonia Livonia tn H59.
- GALLAUGHER, WM. E. (Mary E.) 2mch farmer (hay) O 10a rd1 Lima tn H35.
- GALLTON, ALBERT J. (Julia) 8mch farmer (beans hay) WOS 120a rd1 Nunda Nunda tn T H16.
- GALLTON, EDWARD M. (Dorothy) 1mch "Elm Place" farmer (beans hay) O 75a rd1 Nunda Nunda tn T H17.

- GALLTON, JOHN J. (Ida) lach farmer (hay grain) O 8a rd1 Nunda Nunda tn T H35.
- GALLTON, EVERETT (Frances) 1mch farmer (wheat beans) WOS 125a rd1 Nunda Mt Morris tn H78.
- GAMBLE, MURRAY L. (Luella) 2mch "Honey Suckle Farm" farmer (wheat) s beans O 450a rd1 Groveland Station Groveland tn T H45.
- GARBER, OLLIE (Clara) "Mc Vicar Farm" farming WOS 50a rd1 Conesus Conesus tn T H21.
- GARDNER, EARL (Minnie) 1mch "Jones Farm" farmer (beans corn) WOS 200a rd2 Mt Morris Mt Morris tn T H14 2-8.
- GARDINER, MISS PERSIS A. "Fair View" farmer (potatoes beans) O 150a rd2 Hunt Portage tn T H29 ½.
- GARDNER, ORRIN (Ellen) farmer and carpenter (hay) O 25a rd1 Groveland Station Groveland tn H8.
- GARDNER, WARREN R. (Isabell) lach farmer (hay) O 57a rd2 Tuscarora West Sparta tn H6.
- GARDNER, WINFIELD S. (Carrie P.) 4mch "Hermatage" farmer (wheat) s beans R 734a rd1 Mt Morris Groveland tn T H24 ½.
- GARY, FLOYD A. (Margaret) farmer (potatoes) s beans O 62a rd4 Dansville Ossian tn H6 2-8.
- GARY, JOSEPH S. (Agnes R.) farmer (beans) O 110a O H&L rd4 Dansville Ossian tn H6 2-8.
- GATES, THOMAS N. (Vema) 5mch farmer (beans wheat) O 100a rd34 Pavilion York tn T H60.
- GAVEN BROS. (Thos. R. & John F.) farmers (wheat potatoes) O 100a rd1 Lima Lima tn H36 2-8.
- GELSER, JOHN (Ella) 2mch farmer (potatoes) O 40a rd1 Hunt Portage tn T H68.
- GENCER, JOHN J. (Elizabeth) farmer (beans) O 74a rd1 Leicester Leicester tn T H51.
- GEORGE, CLINTON L. (Mary) 2mch farmer (hay beans oats) O 250a Mt Morris Mt Morris tn T H60.
- GEORGE, ELMER (Elizabeth) farmer (beans) O 210a O H&L rd3 Mt Morris Mt Morris tn T H22.
- GEORGE, FRANK farmer (wheat beans) O 93a O H&L rd2 Mt Morris Mt Morris tn H33.
- GEORGE, HARVEY (Grace) 1mch farmer (wheat beans) O 80a O H&L rd2 Mt Morris Mt Morris tn T H33.
- GEORGE, JOHN (Grace) 3mch farmer (wheat beans) O 120a rd2 Mt Morris Mt Morris tn T H13 ½.
- GEORGE, LOUIS B. farmer (hay wheat beans oats) O 300a rd2 Mt Morris Mt Morris tn T H42.
- GESELL, AUGUST (Elizabeth) 1mch "Amelianhof" gardener (lettuce celery) O 24a So Lima Lima tn T H60.
- GESELL, GEORGE (Soria) 2mch gardener (celery lettuce) O 40a So Lima Livonia tn H2.
- GESSNER, ADAM (Theresa E.) 4ach superintendent highways O 2½a rd3 Dansville No Dansville tn T H33.
- GETZINGER, EDWARD G. (Rose) "Oak Grove Farm" farmer (beans wheat) O 102a WOS 75a rd2 Geneseo Geneseo tn T H37.
- GETZINER, LOUIS J. 2ach "The Maples" farmer (wheat beans hay) O 120a WOS 20a rd2 Geneseo Geneseo tn T H37.
- GIBBONS, PHILLIP (Bridget) 4ach farmer (beans potatoes) O 43a So Lima Livonia tn T H2.
- GIBBONS, JOHN H. farmer O 40a WOS 15a So Lima Livonia tn T H2.
- GIBBS, J. C. (Ethel) 2mch farmer (grain) O 130a rd2 Livonia Livonia tn T H31.
- GIBBS (Laura & Agnes A.) farmers O 140a rd2 Livonia tn T H31.
- GIBSON, JOHN (Emma) 2mch farmer (beans wheat) O 194a rd2 Mt Morris Mt Morris tn T H10 ½.
- GIBSON, ADAM S. (Jessie A.) farmer (potatoes) s beans O 105a O H&L rd3 Dansville Ossian tn H40.
- GIBSON, ARTHUR A. (Maude H.) 4mch lach farmer (beans) O 114a rd3 Dansville Ossian tn T H45.
- GIBSON, DANA J. (Luella M.) farmer (potatoes) rd3 Dansville Ossian tn H40.
- GIBSON, ELMER R. (Eva) farmer (beans) O 21a WOS 10a rd3 Nunda Nunda tn T H66 ½.
- GIBSON, GORDON G. (Sadie) 1mch farmer (potatoes) WOS 125a rd2 Wayland Springwater tn H93.
- GIBSON, HARRY (Jessie A.) "Pine Tavern Farm" farmer (beans) s wheat WOS T 50a rd1 Leicester Leicester tn T H32.



- GIBSON, HIRAM T. (Margaret) farmer (beans wheat) O 120a rd3 Mt Morris Mt Morris tn T H33.
- GIBSON, JOHN E. (Mary) 2mch farmer (beans wheat) WOS 120a rd3 Geneseo Geneseo tn T H57.
- GIBSON, LOREN G. (Lois) 2mch farmer (potatoes) O 100a rd1 Hunt Portage tn H65½.
- GIBSON, ROBT. (Edith) farmer (beans wheat) R 80a rd3 Mt Morris Mt Morris tn T H30.
- GIBSON, ROBERT J. (E. Maude) 5mch farmer (beans milk) WOS 178a rd1 Livonia Livonia tn T H20.
- GIFFORD, LORENZO D. farmer (beans) O 96a rd2 Hunt Portage tn T H35.
- GIFFORD, ALFRED C. (Anna) 1ach farmer (potatoes) O 10a rd1 Avon Avon tn T H9½.
- GILBERT, ARTHUR S. (Jennie) 2ach miller (grist bees) O 8a rd1 Honeoye Falls Avon tn T H3.
- GILBERT, CHAS. S. (Mary) "Homestead" farmer (beans wheat oats) O 25a rd2 Geneseo Geneseo tn T H37.
- GILBERT, EDW. H. (Rhoda) 1mch farmer (corn oats buckwheat) O 28a rd1 Dalton Nunda tn T H79.
- GILBERT EDWIN J. (Lottie) 2mch farmer (buckwheat beans potatoes) WOS 101a rd1 Dalton Nunda tn T H79½.
- GILBERT, M. EVERT (Susie E.) 1mch farmer (potatoes) s sheep WOS 125a rd1 Springwater Springwater tn T H35.
- GILBERT, HARLOM R. (Helen M.) "Grand View" farmer (beans) WOS 100a rd1 Groveland Station Groveland tn H65.
- GILBERT, HENRY U. (Katherine) 4mch farmer O 101a rd2 Conesus Conesus tn T H51.
- GILBERT, RILL J. (Bessie) farmer (beans potatoes) O 68a rd3 Nunda T H68.
- GILBERT, SEYMOUR O. (A. Esidean) 8mch farmer (potatoes) s beans O 143a WOS 50a rd1 Dansville Sparta tn T H38.
- GILBERT, W. SHERMAN (Pearl) 6mch Carpenter (hay) O 48½a rd1 Livonia Livonia tn T H64.
- GILBUDE, J. D. JR., (Sallie) 2mch farmer (wheat beans) WOS 175a rd3 Mt Morris Mt Morris tn T H36.
- GILBUDE, MARTHA A. (Myrtie N.) 1mch farmer (wheat) WOS 185a rd2 Leicester Leicester tn T H31.
- GILE, JAMES (Sophiah) 1mch farmer (beans wheat) O 25a rd1 Caledonia York tn T H1.
- GILLETTE, ALFRED A. (Clara G.) "Locust Grove" (dairy) O 80a rd2 Lima Lima tn T H24.
- GILLIS, ARCHIE A. (Hattie) farmer (beans wheat) O 112a rd1 Linwood York tn T H17½.
- GILMAN, HARRY C. (Rose J.) farmer (hay) s beans O 98a rd3 Dansville Ossian tn H24.
- GILMAN, JOHN (Addie L.) 1mch "Gilman Farm" farmer (wheat) O 190a Star Rte Groveland Station Sparta tn T H18.
- GILMAN, JOHN K. (Nellie G.) 3mch 1ach "Breezy Point" farmer (wheat) s potatoes O 132a rd3 Wayland Springwater tn T H73.
- GILMAN, SIMON K. (Lida F.) 3mch farmer (potatoes) s beans O 54a WOS 16a rd1 Dansville Sparta tn T H41.
- GILMORE, ANDREW (Jennie) 1mch farmer (beans wheat) O 133a rd1 Geneseo Geneseo tn T H27.
- GILMORE, FREEMAN (Ellen M.) 1mch farmer (beans) O 400a rd1 Piffard York tn T H59.
- GILMORE, J. J. "Livingston County Farm" superintendent of county farm (grains beans Holstein cattle) O 151a rd2 Geneseo Geneseo tn T H24.
- GILMORE, JOHN M. (Lizzie) 2mch "Jackman Farm" farmer O 103a WOS 16a rd1 Lima Livonia tn T H16.
- GILMORE, T. JEROME (Elizabeth) farmer poultry raising (beans poultry wheat) s Holstein-Friesian cattle O 365a York tn T H48.
- GILMORE, WILLIAM (Agnes) 3mch farmer (hay beans wheat) O 80a rd1 Geneseo Geneseo tn T H19.
- GILSER, WILLIAM R. (Ella) 1mch farmer (beans) O 92a Nunda Nunda tn H45.
- GILTNER, ARTHUR E. (Hattie) 3mch farmer O 42a Conesus Conesus tn H29.
- GLEASON, MRS. BRIDGET 3ach farmer O 100a rd2 Lima Lima tn T H33.

- GLEASON, PATRICK (Winfred) 2mch "Pleasant View" farmer (apples) O 75a rd2 Lima Lima tn T H6½.
- GLOVER, OREN E. (Anna) 3mch 1ach farmer R 100a rd1 Hemlock Livonia tn T H77.
- GOETZ, CASPER 1mch 1ach farmer (grain hay) WOS 110a rd1 Avon Avon tn H5.
- GOHO, JOHN (Bell) (potatoes) WOS 132a Dansville Ossian tn H26½.
- GOHO, MRS. SARAH 1ach O 150a Dansville West Sparta tn H34½.
- GOLDSMITH, MRS. MARIA 1ach miller (milk) O 5a rd1 Nunda Nunda tn T H7.
- GOLDTHWAIT, MRS. JANE 1ach (small fruits potatoes) O 3¼a rd2 Nunda T.
- GOLDTHWAIT, JEROME C. (Kate R.) 3mch farmer (potatoes beans hay) O 87a WOS 130a rd2 Nunda Nunda tn T H58½.
- GOLLIVAN, JOHN A. (Celia) 1mch farmer (wheat oats hay) O 168a O H&L rd2 Mt Morris Mt Morris tn T H13½.
- GORMEL, JOSEPH P. (Mary) 5mch farmer (beans potatoes) O 172a rd1 WOS 1a rd1 Tuscarora Nunda tn H41.
- GOODRICH, WM. F. (Edna) 2mch carpenter O 1a O H&L rd5 Dansville North Dansville tn H29.
- GOODWIN, BENJ. L. (Margaret) 4mch farmer (hay) O 287a Dansville Ossian tn T H32 2-8.
- GOODRICH, ARTHUR M. (Mary) 4mch farmer (beans wheat) O 107a rd2 Mt Morris Mt Morris tn T H59½.
- GORDON, HORACE (Alta A.) farmer (wheat) O 76a rd2 Springwater Springwater tn T H22.
- GORMEL, HENRY (Myrtle) farmer (potatoes) O 56a rd2 Nunda Nunda tn H58.
- GORMEL, ROBT. (Alta) 5mch farming (beans grains hay) O 100a rd2 Nunda Nunda tn T H51.
- GOUGH, LEWIS (Anna) 2mch farmer (garden truck) O 4a River St Avon Avon tn T.
- GOUGHERTY, THOMAS (Mary) 2mch 2ach farmer (beans wheat) O 192a rd1 Caledonia Caledonia tn H45.
- GOULD, FRED L. (Bella) farmer (wheat beans milk) O 180a rd2 Mt Morris Mt Morris tn T H76.
- GROUNDY, WM. farmer (potatoes) O 230a rd2 Wayland Springwater tn.
- GRAF, GUSTAVE (Cora) 4mch farmer butcher (hay) O 40a Livonia Livonia tn T H35.
- GRAHAM, GEO. laborer (vegetables) O H&L rd1 Piffard York tn H74.
- GRAHAM, GEO. D. farmer (potatoes) s wheat O 87a O H&L rd1 Canesara Ossian tn H47.
- GRANGE, WM. E. (Harriet J.) 1ach laborer (vegetables) O H&L rd5 Dansville No Dansville tn H29.
- GRANSKOFSKI, JOS. (Anna) 4mch farmer (beans) O 93a rd1 Groveland Station Groveland tn T H29½.
- GRANSKOFSKI, THOS. SR. (Mary) farmer (corn wheat potatoes beans) O 39a rd3 Geneseo Geneseo tn H57.
- GRANSKOFSKI, TOM P. (Martha) 2mch farm laborer R H&L rd2 Geneseo Geneseo tn H37.
- GRANT, NELLIE AND MARY farmers O 117 rd36 Pavilion York tn T H66.
- GRANT, FRANK L. (Kate) 5mch farmer (beans wheat) O 175a rd1 Linwood York tn T H22.
- GRANT, PETER (Edna) 2mch farmer (hay beans) O 230a rd1 Caledonia Caledonia tn T H57.
- GRAY, WILTA AND RUTH "Seven Springs" farmer (wheat) s beans O 54a Star Rte Conesus Groveland tn H21.
- GRAY, ANDREW (Ida) 1ach farmer (hay) s beans O 175a rd2 Tuscarora West Sparta tn T H5.
- GRAY, C. FRANK (Lillian B.) farmer O 368a rd2 Lima Lima tn T H23.
- GRAY, CHARLES C. (Frances L.) 5mch farming (beans) O 200a rd1 Conesus Conesus tn T H32½.
- GRAY, DAVID (Jennie) 5mch farmer (beans wheat) R 96a rd2 Caledonia Caledonia tn H46.
- GRAY, DAVID E. (Ira R.) farmer (beans) s wheat O 90a rd1 Groveland Sta Groveland tn T H45.
- GRAY, EDGAR F. (Clara B.) Rtd O 150a O H&L Livonia Livonia tn.
- GRAY, FARLEY (Phœbe) farmer O 40a Dalton Portage tn H68.

- GRAY, FRED W. (Cora) 8mch farmer (hay) WOS 50a rd2 Tuscarora West Sparta tn H5.
- GRAY, F. STEWARD (Jessie M.) farmer (beans) O 25a Greigsville York tn T H67½.
- GRAY, GEORGE F. (Ella) 2ach farmer (grain hay) O 230a rd2 Lima Lima tn T H12.
- GRAY, GLEN (Blanch K.) farmer (hay) WOS 175a rd2 Tuscarora West Sparta tn H8.
- GRAY, JOHN D. (Elizabeth) 1mch farmer (beans wheat milk) O 170a rd1 Geneseo Geneseo tn T H14.
- GRAY, JOHN H. (Bessie) 3mch "Alp Farm" farmer (hay wheat beans) R H WOS 135a rd2 Mt Morris Mt Morris tn H43.
- GRAY, MALCOM (Anna) 1mch farmer (beans wheat) R 130a rd1 Piffard York tn T H38.
- GRAY, MRS. MARY retired O 57a So Livonia Livonia tn H73.
- GRAY, OSCAR S. (Edith) 1mch electrician R H&L rd2 Tuscarora West Sparta tn H5.
- GRAY, PATRICK J. (Johanna) farmer (wheat cabbage potatoes) O 113a rd1 Livonia Livonia tn T H9.
- GRAY WM. H. (Evangia) farmer (beans) O 165a rd1 Groveland Sta Groveland tn T H29½.
- GREEN, DON 1mch farmer (beans) O 160a rd4 Dansville West Sparta tn T H37.
- GREEN, EDWARD R. (Susan G.) (celery onions lettuce) gardening O 5a O H&L rd2 So Lima Lima tn T H46.
- GREEN, HUSTED rtd farmer O H&L rd2 Tuscarora Nunda tn H19½.
- GREEN MRS. IDA E. farmer (grapes) O 34a rd2 Springwater Springwater tn H40.
- GREEN, JAMES (Jennie M.) farmer O 85a rd1 Geneseo Geneseo tn T H4 2-8.
- GREEN, LEO J. (Maude M.) "Orchard" farmer (beans) WOS 120a rd2 Tuscarora West Sparta tn H16.
- GREEN, MRS. MARY "Orchard" farmer (beans) s hay O 288a O H&L rd2 Tuscarora West Sparta tn T H16.
- GREEN, OTTO J. (Annis) "Woodbine" farmer (beans) WOS 153a H&L rd2 Tuscarora West Sparta tn T H16.
- GREEN, SHELDON (Madge L.) "Rose Hill" farmer (butter wheat beans) O 50a WOS 60a rd2 Tuscarora Nunda tn T H9.
- GREEN, WM. B. (Minnie S.) "Van Dorn" farmer (beans) s hay O 106a O H&L WOS 168a rd2 Tuscarora West Sparta tn T H18.
- GREEN, ALEXANDER W. (Emma) 2mch "Whiteman Farm" farmer cider maker O 78a Mill St Conesus Conesus tn.
- GREENE, EGBERT R. (Ida M.) "Woodbine" farmer (beans) s hay O 153a rd2 Tuscarora West Sparta tn, T H16.
- GREENE, FRANK (Nellie M.) 1mch 2ach "D. W. Collins Farm" farmer (oats) WOS 177a rd1 Dansville No Dansville tn T H5½.
- GREIN, ANDREW J. (Margaret) 2mch farmer (grain beans) WOS 130a rd2 Livonia Livonia tn H45.
- GREIN, CHRISTOPHER J. (Katherine) 1mch "Pleasant View" farmer (potatoes) s wheat O 76a rd3 Wayland Springwater tn T H84½.
- GRIFFITH, EUGENE H. (Mary E) "Maple Farm" farmer (hay cattle sheep) R 419a rd2 Mt Morris Mt Morris tn T H59.
- GRIMES, FRANK H. (Lydia) 2ach "Hazelhurst" farmer (beans wool sheep) O 600a rd3 Nunda Nunda tn T H58½.
- GRISEWOOD, JOHN N. (honey) O 30a rd1 Leicester Leicester tn H64½.
- GROBE, CHAS. G. farmer (potatoes) (O 16a rd3 Wayland T H87.
- GROSS, ERNEST 8mch farmer (potatoes) O 65a rd1 Dansville Sparta tn H48.
- GROSS, JACOB (Minnie) 5mch farmer (potatoes) s buckwheat WOS 281a rd2 Wayland Springwater tn H52½.
- GROSS, JOHN E. (Florence) 2mch farmer (beans grain) O 43a WOS 20a rd2 Nunda Nunda tn T H31.
- GROUSE, CHRISTIAN (Henrietta) 2mch farmer (potatoes) s beans O 150a rd1 Springwater Springwater tn T H47½.
- GROVER, ORTON (Bertha) teamster (hay) O 4a O H&L rd2 Springwater Springwater tn H39.

- GRUSCHOW, AUGUST J. (Lillie C.) "Gerger Homestead" farmer (hay) s potatoes O 233a rd3 Dansville Ossian tn T H32½.
- GUILE, DAVID A. (Carrie A.) 2mch farmer (potatoes) s hay O 100a rd4 Wayland Springwater tn H90.
- GUILE LEONARD L. (Cora) 2mch farmer (potatoes) O 88a rd4 Wayland Springwater tn H31.
- GUSTAFSON, LEWIS (Helen) 1ach farmer (potatoes) O 5a rd1 Avon Avon tn H9½.
- GUY, MRS. MARY D. Housekeeper for Benj. Wampole rd1 Nunda Nunda tn H4½.
- HAGAMAN, JOHN G. farmer (hay grain) O 154a rd2 Lima Livonia tn H18.
- HAGADORN, M. C. (Ella) farmer (beans hay) O 15a rd1 Nunda Mt Morris tn H79½.
- HAGGERTY, WM. J. (Carrie) farmer and speculator O 115a O Hotel Hemlock Livonia tn H56.
- HAIGHT, MRS. EMMA farmer (potatoes) O H&L rd1 Springwater Springwater tn H64½.
- HAIGHT, MRS. IDELLA 3mch farmer (vegetables) O 4a rd1 Springwater Springwater tn T H64½.
- HAINES, LAWRENCE (Leta O.) poultryman (eggs poultry) O 9a Mill St Nunda N Y tn.
- HALL, HARLOW C. (Susan) farmer (beans wheat dairy) O 120a rd3 Mt Morris Mt Morris tn T H48½.
- HALL, HARMON (Frances) rtd farmer O 50a rd3 Mt Morris Mt Morris tn T H37½.
- HALL, HARVEY J. 2mch farmer (oats hay potatoes) WOS 40a rd1 Dalton Nunda tn H74.
- HALL, LEONARD T. farmer (vegetables) O H&L Scottsburg Sparta tn H5½.
- HALL, ROBT 2mch "Armstrong Farm" mgr for Everett Doty (peas beans wheat) O 150a rd2 Geneseo Geneseo tn T H37.
- HALL, SIMEON rtd farmer O 24a rd2 Hunt Portage tn H39 2-8.
- HALLANER, CLARENCE J. (Florence) 1mch fruit evaporator s evaporated apples O 1a Mill St Nunda Nunda tn T.
- HALLEY BROS. "Markham Farm" farmer (alfalfa cattle) WOS 445a Honeoye Falls Lima tn T H8½.
- HALSTED, PLATT C. (Mae) 1mch "Brookside" farmer supervisor (milk grain) O 98a rd1 Nunda Nunda tn T H28.
- HAMMOND, JAMES M. (Louise) 2mch farmer (beans) O 150a rd2 Dansville Sparta tn T H15 2-8.
- HAMMOND, JAMES S. farmer (beans) s wheat O 100a rd2 Dansville Sparta tn T H26.
- HAMPTON, CHARLES farmer (garden truck) O 50a Portageville Portage tn T H33½.
- HAMPTON, MYRON A. (Florence) 3mch farmer (potatoes) O 100a Mill St Nunda Portage tn H68.
- HAMSHER, CHARLES A. (Flora H.) 1mch farmer (potatoes) s beans O 121a rd1 Dansville Sparta tn T H42.
- HAMSHER, JAMES H. farmer (hay) O 65a rd4 Dansville West Sparta tn H43½.
- HAMSHER, ORVILLE L. (Myrtle E.) 3mch farmer (hay) O 106a rd2 Nunda West Sparta tn T H32.
- HANBY, JOHN H. farmer (wheat beans) O 80a rd2 Geneseo Geneseo tn T H58.
- HANBY, MISS N. C. "Hall Farm" farmer (grain hay Shropshire sheep) O 122a rd3 Geneseo Geneseo tn T H49.
- HANBY, NANCY farmer (beans wheat) O 100a rd3 Geneseo Geneseo tn T H49.
- HANLON, D. D. (Sarah) patrolman (garden truck) O 10a Caledonia Caledonia tn T H52.
- HANN, EDWARD G. 2ach farmer and carpenter (beans) s potatoes O 33a rd4 Dansville Ossian tn H6½.
- HANN, JOHN F. (Clara A.) farmer (potatoes) O 170a O H&L rd4 Dansville Ossian tn T H6 2-8.
- HANNA, DAVID (Sarah) farmer (beans oats wheat) O 98a rd1 Geneseo Geneseo tn T H4½.
- HANNA, GEORGE W. 3ach farmer O 167a Lakeville T H13.
- HANNA, HUGH (Mary E.) 3mch farmer (wheat beans) WOS 140a rd1 Lima Avon tn T H49.
- HANNA, JOHN (Elmira) 1mch farmer (beans oats wheat) R 58a rd1 Geneseo Geneseo tn H14.

- HANNA, FLOYD S. (Grace) "Hazelhurst" farmer (beans wheat oats milk) O 75a rd1 Geneseo Geneseo tn T H27.
- HANNA, MRS. MARY 7mch O 8a rd1 Geneseo Geneseo tn H6.
- HANNA, ROBERT (Mary) 3mch "Houston" farmer (hay beans wheat milk) R 360a rd1 Geneseo Geneseo tn H5.
- HANNA, ROBERT J. (Fannie) 1mch farmer (beans wheat milk) WOS 200a rd2 Caledonia York tn T H19½.
- HANNA, ROBERT J. farmer (corn dairy) R 128a rd1 Avon Avon tn T H57.
- HANNA, SAM'L (Luddee) 4mch "Brand" farmer (dairy) R 337a rd1 Avon Avon tn T H58.
- HANNAH, JAMES R. (Mary L.) 5mch farmer (hay) O 100a R 700a Retsof York tn T H69.
- HANNON, JOHN farmer (beans) O 10a Leicester Leicester tn H47.
- HANRANHAN, MARTIN H. (Anna) 7mch farmer (hay) O 75a WOS 150a rd2 Lima Lima tn T H31.
- HANSON, CHAS. H. (Amanda C.) 1mch farmer and blacksmith (potatoes) s oats O 45a WOS 22a rd2 Wayland Springwater tn T H27.
- HARDER, GEORGE W. retired farmer O 138a rd1 Conesus Conesus tn T.
- HARDER, GIDEON W. (Inez) 3mch farmer (beans wheat) R 110a rd1 Conesus Livonia tn T H83.
- HARDER, WM. (Anna) farmer (oats hay) O 198a rd1 Hemlock Livonia tn T H75.
- HARDY, JONAS M. (Mary) "Pierpont" farmer (grain) R 114a rd1 Avon Avon tn T H50½.
- HARE, JOHN C. (Katherine) 1mch farmer (hay) O 2¾a WOS 40a rd1 Leicester Leicester tn T H60.
- HARK, CHAS. C. (Charlotte) "Maple Crest" farmer (beans dairy) O 67a WOS 50a rd3 Nunda T H80.
- HARK, MARRITTA (wheat hay) O 60a Star Rte Dalton T H65.
- HARNDEN, SAM'L O. (Mary) 1mch farmer (potatoes beans) O 137a rd1 Hunt Portage tn T H65.
- HARPOLE, EDWARD S. (Luda A.) 4mch farmer (nursery stock) s hay Dansville No Dansville tn T H3½.
- HARRINGTON, MRS. CLARA B. 2mch 2ach farmer (beans) O 10a rd2 Dansville West Sparta tn H48.
- HARRINGTON, GRANT D. (Gertrude) farmer (hay milk) WOS 100a PO Box 231 Nunda Nunda tn T H26.
- HARRINGTON, JAMES H. (Teresa) 5mch farmer (wheat) s beans O 157a rd2 Leicester York tn T H84.
- HARRINGTON, JAMES J. (Delia) 2mch "Cedar Bend" farmer (grain hay) O 66a rd1 Avon Avon tn H47½.
- HARRINGTON, JEREMIAH C. (Jennie) "Three Spring Farm" farmer (wheat) O 110a rd1 Leicester Leicester tn T H50.
- HARRINGTON, JOHN B. (Anna) 5mch 3ach "Gleason Farm" farmer O 108a rd2 Lima Lima tn H32.
- HARRINGTON, JOHN B. (Anna) 5mch lach farmer (potatoes) WOS 200a rd2 Honeoye Falls Avon tn T H7.
- HARRINGTON, (Mary A. & Matilda K.) farmers O 60a H39½.
- HARRINGTON, MICHAEL J. (Margaret) 4mch farmer O 85a rd1 Lima Livonia tn H 11.
- HARRINGTON, PATRICK H. farmer O 17a Lima Lima tn H29.
- HARRINGTON, PETER (Anna A.) 6mch "Hermitage" farmer (beans) s corn R 334a Mt Morris Groveland tn H24½.
- HARRINGTON BROS. (Walter & Charles) farmers (wheat) s beans WOS 180a rd2 Leicester York tn H84.
- HARRINGTON, WM. F. (Florence) 1mch lach farmer WOS 100a rd3 Nunda H53½.
- HARRINGTON, WM. H. (May) 3mch "Cargall Farm" farmer O 98a rd1 Honeoye Falls T H8.
- HARRIS, BURT (Carrie) 7mch junk dealer R H&L rd2 Dansville Sparta tn H46½.
- HARRIS, EDWARD J. (Carrie) farmer (wheat potatoes) O 48a rd1 Box 53 Avon Avon tn H21.
- HARRISON, MISS CAROLINE farmer (hay) O 100a rd1 Groveland Groveland tn T H33.
- HARRISON, JAMES B. (Katie M.) farmer (wheat) s beans O 170a rd1 Groveland Station Groveland tn T H17½.

- HARRY, WM. farmer R H&L rd3 Mt Morris Mt Morris tn H35.
- HART, JOHN W. M. (Luella) 1mch farmer (wheat beans) O 115a rd1 Piffard York tn T H54.
- HART, WM. J. (Emily J.) 1mch farmer (wheat beans cabbage) O 109a rd1 Piffard York tn T H44.
- HARTER, ALPHA L. (Bertha M.) 1ach farmer (hay) s corn O 200a O H&L rd3 Dansville No Dansville tn T H18½.
- HARTER, FLOYD H. (Avis L.) 3mch laborer R H&L rd3 Dansville No Dansville tn H15.
- HARTER, FRED W. (Christianna) farmer (wheat) O 45a rd1 Dansville Sparta tn T H51.
- HARTMAN, AARON (Catherine E.) farmer (potatoes) s oats O 60a rd3 Wayland Springwater tn T H62.
- HARTMAN, AREO (Harriet M.) farmer (beans) O 275a O H&L rd2 Tuscarora West Sparta tn T H5.
- HARTMAN, EDGAR M. (May R.) 2mch "Willow Brook Farm" farmer (wheat) s beans O 35a WOS 177a rd1 Dansville Sparta tn H51½.
- HARTMAN, ELMER J. (Mabel A.) 2mch farmer (hay) WOS 113a rd2 Tuscarora West Sparta tn T H33.
- HARTMAN, FLOYD P. (Gladys R.) 1mch farmer (beans) s hay WOS 275a rd2 Tuscarora West Sparta tn T H5.
- HARTMAN, GEORGE estate O 80a Dansville No Dansville tn T H3 2-8.
- HARTMAN, LYMAN A. (Louise L.) 1mch farmer (potatoes) s beans WOS 180a rd1 Dansville Sparta tn T H39.
- HARTMAN, MARION G. (Ella G.) farmer (potatoes) s beans O 100a rd4 Dansville Ossian tn H6 2-8.
- HARTMAN, MARTIN B. (Anna E.) "Willow Brook Farm" farmer (wheat) O 177a rd1 Dansville Sparta tn T H51½.
- HARTMAN, WM. H. (Ella C.) 1ach farmer (nursery stock) s hay O 89a Dansville No Dansville tn T H1½.
- HARTSON, ANSON (Maude) 1mch farmer (beans wheat) O 55a rd1 Livonia Livonia tn T H70.
- HARTZ, MARK C. (Mildred A.) farmer (potatoes) WOS 130a rd3 Wayland Springwater tn T H85½.
- HARTZ, JACOB 1mch farmer (potatoes) O 83a rd3 Wayland Springwater tn T H85½.
- HARVEY, ANDREW J. (Mabel I.) carpenter and silk weaver (potatoes) O 115a rd3 Wayland Sparta tn H45.
- HARVEY, FRANK (Blanche M.) 1mch farmer (potatoes) s beans O 30a rd3 Wayland Springwater tn T H63½.
- HARVEY, FRED J. (Rose) 2mch farmer and tobacco store (potatoes) O 50a rd3 Wayland Springwater tn H62.
- HARVEY, OSCAR J. (Eunice E.) 1mch farmer (milk) WOS 140a rd2 Conesus Conesus tn H 26.
- HARVEY, WM. W. (Florence E.) 1mch farmer (hay) R 4a Webster Crossing H6.
- HASS, FRED W. (Emma) 6mch farmer (grain) R 176a rd2 Caledonia Caledonia tn H28.
- HAVENS, MRS. HARRIET N. farmer (hay) O 14a rd3 Geneseo Groveland tn H8.
- HAVENS, HARRY C. (Lucena) 2mch farmer R H&L rd2 Tuscarora Mt Morris tn H70½.
- HAWES, ALBERT M. (Beatrice) 5mch mail carrier (hay) O 25a rd1 Livonia Livonia tn T H35.
- HAWLEY, EDWARD C. (Hattie) "Rocky Run" farmer O 120a rd2 Conesus Conesus tn H39.
- HAWN, JOHN (Vinnie) 4mch farmer (beans wheat) WOS 145a rd1 Linwood York tn H26.
- HAYES, FRANK (Lena) 2mch farmer (beans wheat) WOS 100a rd1 Nunda Mt Morris tn H84.
- HAYES, THOMAS farmer R 50a rd1 Honeoye Falls H16.
- HAYWOOD, ALBERT D. (Lucy J.) 6mch (beans wheat) WOS 37a rd3 Mt Morris Mt Morris tn T H25½.
- HEATH, ADELBERT (Ester) 3ach farmer O 35a rd2 Lima Lima tn T H15.
- HEATH, FRED C. (Frank G.) 3mch garage O 77a O 2 H&L Livonia Livonia tn H36.
- HERMAN, EDWARD H. (Julia) 5mch "Pleasant View" farmer (hay beans potatoes) O 180a rd2 Nunda Nunda tn T H51.

- HENDERSHOT, CHESTER (Frances) farmer (dairy oats beans) O 75a O H&L rd2 Mt Morris Mt Morris tn T H12.
- HENDERSHOT, LESTER D. (Isabell M.) 7mch farmer (beans) s wheat O 126a rd1 Groveland Station Groveland tn T H46½.
- HENDERSHOTT, MRS. MARTHA E. farmer (wheat) O 10a rd1 Groveland Sta Groveland tn T H48.
- HENDERSON, JOHN (Mary) 4mch farmer (corn wheat beans) O 50a rd1 Geneseo Geneseo tn H12.
- HENDRICKS, JOHN (Margaret) 3ach farmer O 115a rd1 Lima Lima tn H37.
- HENRY, FRED J. (Effie) 1mch farmer O 117a rd2 Nunda Nunda tn H49.
- HENRY, JOHN (Nellie) 1mch farmer (barley hay wheat beans) WOS 102a rd1 Groveland Geneseo tn T H68.
- HENRY, MARTIN V. (Cornelia) 6mch farmer (wheat oats beans) rd3 Geneseo Geneseo tn T H63.
- HENRY, ROBERT J. (Margaret) 1mch farmer (cabbage wheat beans) O 106a rd1 Linwood York tn T H10.
- HENTY, WRIGHT R. (Bertha) 1mch farmer (beans wheat oats) WOS 124a rd1 Geneseo Geneseo tn T H5.
- HERMAN, ARTHUR farmer (beans wheat) WOS 80a rd34 Pavilion York tn T H61.
- HERRING, CLAYTON G. (Marie) farmer R H&L Geneseo Livonia tn H6.
- HERRING, MORTON A. (Cora D.) 8mch "Pleasant View" farmer (beans) s wheat O 123a rd2 Leicester Leicester tn T H31.
- HETRICK, CHARLES J. (Jessie) 2mch farmer (beans wheat) WOS 68a rd34 Pavilion York tn H53.
- HETRICK, FRANK (Bertha) 3mch farmer (wheat beans) O 70a rd34 Pavilion York tn H60.
- HEWITT, JASON S. (Nellie) 2mch rd carrier (poultry) O 3a rd2 Hunt Portage tn T H39.
- HEWITT, ROY W. (Rhoda) 1mch farmer (beans potatoes) O 225a rd1 Hunt Portage tn T H65½.
- HEYLMAN, DAN G. (Sarah) 1mch (beans corn) O 88a rd2 Mt Morris Mt Morris tn H9.
- HIBBARD, ARTHUR (Mina) 1mch (hay grain) farmer O 70a WOS 15a So Lima Livonia tn H3.
- HICKS, HARVEY N. (Elizabeth) farmer (potatoes) WOS 100a rd1 Springwater T H60.
- HIGGINS, EDWARD R. (Florence) 3mch farmer (wheat) s beans O 53a rd2 Leicester Leicester tn T H9.
- HILL, ADELBERT H. (Emma M.) "Cherry Knoll" farmer (potatoes) O 90a Webster Crossing Springwater tn H2.
- HILL, MRS. ANN (hay) O 93a rd1 Springwater Springwater tn H18.
- HILL, CYRUS (M. Bell) farmer carpenter (hay) O 200a Webster Crossing Springwater tn T H2.
- HILL, FRANK E. (Edna M.) 9mch "Trout Brook" farmer (potatoes) s hay O 103a rd2 Wayland Springwater tn H33.
- HILL, HARVEY C. (Luna A.) 1mch farmer (potatoes) O 214a O H&L Webster Crossing Springwater tn T H2.
- HILL, SCOTT D. (Rena) farmer (potatoes) O 97a rd1 Springwater Springwater tn T H17.
- HILL, WM. H. (Minnie E.) 2mch "Stone Hill" farmer O 79a rd2 Livonia H17.
- HILL, WM. H. farmer (potatoes) s beans WOS 97a rd1 Springwater Springwater tn H17.
- HILLARD, LOUIS A. (Eve V.) "Vance Farm" farmer (wheat) O 400a Groveland Station Groveland tn T H38½.
- HILLMAN, MARY E. "Willow Grove" farmer (hay) O 56½a Greenmount Ave Dansville No Dansville tn T H32.
- HILLMAN, WM. B. (Cora) 1mch farmer (onions) O 42a rd1 Livonia Livonia tn T H38.
- HILLS, GEORGE (Ida) 2mch farmer (oats beans wheat corn) WOS 180a rd2 Geneseo Geneseo tn T H28½.
- HILSON, ELMER (Anna) farmer (wheat beans) O 30a O H&L rd2 Mt Morris Mt Morris tn T H33.
- HITCHCOCK, EDWARD S. (Alice C.) 2mch "Woodbourne" farmer O 350a O H&L rd2 Conesus Conesus tn T H32.
- HOES, FAY D. (Jessie) 1mch farmer O 126a rd2 Conesus Conesus tn T H41½.

- HOGAN, EDWARD (Ann) 1ach farmer (wheat) O 54a Lima Lima tn.
- HOGAN, PATRICK (Julia) 1ach farmer (alfalfa hay) O 14a Box 364 River St Avon Avon tn T H16.
- HOGAN, DANIEL (Elizabeth) 1mch 7ach farmer O 69a Lima Lima tn H42.
- HOGG, HENRY (Margaret) 1ach farmer (beans wheat) O 50a rd1 Piffard York tn T H28.
- HOLBROOK, MURRAY J. (Clara) 5mch farmer O 50a WOS 25a rd2 Conesus Conesus tn H38½.
- HOLDEN, CHARLES W. (Violetta) farmer (honey) O 3¼a rd1 Geneseo Geneseo tn H13.
- HOLDEN, ROBERT J. (Maggie) blacksmith (vegetables) O H&L rd3 Dansville Ossian tn T H28½.
- HOLDEN, THOS. E. (Lura) 2mch farmer (hay wheat) O 33a Dalton Nunda tn T H65.
- HOLDRIDGE, JOHN F. (Eva) 5mch "Hand Farm" farmer (beans) s potatoes WOS 164a rd1 Canaseraga Ossian tn H46.
- HOLLAND, JOHN M. (Gertrude) 2mch "Dunning Farm" farmer (wheat corn) R H WOS 140a rd1 Mt Morris Mt Morris tn T H54.
- HOLLENBECK, FRED (Clara) 2mch "Cummings Farm" WOS 150a rd2 Lima Lima tn T H10.
- HOLLISTER, FRANK B. decorator O H&L Chapel & Walnut St Mt Morris Mt Morris tn H10½.
- HOLLY, FRANK (Grace) 5mch farmer (potatoes) O 139a rd1 Hunt Portage tn T H49½.
- HOLLY, FRED farmer (potatoes) O 20a rd1 Hunt Portage tn T H50.
- HOLMES, ALFRED S. (Betsey) 5mch farmer (potatoes) s beans WOS 125a rd2 Wayland Springwater tn H78.
- HOLMES, CHARLES, (Maletta) 2mch farmer O 81a rd1 Conesus Conesus tn H45.
- HOLMES, CHARLES H. (Minnie) 1mch farmer (milk) O 226a rd1 Conesus Conesus tn T H3.
- HOLMES, CLARENCE H. (Julia) 1mch salesman for Fuch Co (grain beans) 3 gas engines and farm machinery O 134a O H&L Fair St P O Box 167 Nunda Nunda tn T H36.
- HOLMES, FRED (Dora) 6mch "New Century" farmer WOS 135a rd1 Conesus Conesus tn H28.
- HOLMES, JOHN C. (Sarah) 1mch farmer O 27a rd1 Conesus Conesus tn T H13.
- HOLMES, LILLIAN A. farmer (beans wheat) O 83a rd2 Conesus Conesus tn T H6.
- HOLMES, WALTER B. (Emma) 1mch farmer (milk) WOS 86a rd1 Livonia Livonia tn T H71½.
- HOLMES, WM. (Elizabeth) farmer (hay) O 15a Dalton Nunda tn T H65.
- HOPKINS, ARTHUR (Lillian) 3mch farmer (beans wheat) R 79a rd1 St Helena Mt Morris tn H72.
- HOPPOUGH, LEWIS F. (Adelle) 1mch 4ach implement maker (hay) O 300a Hemlock Livonia tn T H56.
- HOTALING, CHAS. E. (Ellen R.) farmer (potatoes) O 57a rd3 Dansville Ossian tn T H49.
- HOTCHKINS & LETSON farmers (wheat) s hay O 76a rd3 Dansville Ossian tn T H30.
- HOTCHKINS & LETSON farmers WOS 102a rd2 Hunt Portage tn H23.
- HATELLEN, JAMES (Mary) farmer (potatoes) s oats O 63a rd4 Box 52a Wayland Springwater tn T H95.
- HOTELLEN, RAY (Grace B.) farmer (potatoes) s hay WOS 163a rd4 Wayland Springwater tn T H95½.
- HOTTER, JOHN (Anna) 1mch farmer (potatoes) s peas O 200a rd2 Wayland Springwater tn H103.
- HOUSE, ANDREW farmer and mach (wheat beans peas corn) O 76a rd2 Geneseo Geneseo tn T H37.
- HOUSE, CHARLES F. farmer (hay beans) O 700a Avon York tn H19½.
- HOUSTON, ROBERT (Jennie) farmer (beans wheat milk) R 108a rd34 Pavilion York tn T H56.
- HOUSTON, THOMAS (Sarah) 2mch farmer (beans milk wheat) WOS 135a rd2 Geneseo Geneseo tn T H39.
- HOVEY, ELWOOD B. (Luvena) 1mch dairy O 20a rd1 Lima Lima tn H54.
- HOVEY, F. E. Avon N Y Avon tn
- HOVEY, RAYMOND E. (Genevieve) 1mch "Hillhurst" farmer (wheat hay) R 180a rd1 Avon Avon tn T H20½.
- HOWARD, JOHN E. (Florence) 1mch farmer (wheat beans) O 157a rd1 Linwood York tn T H36.



- HOWARD, W. D. (Etta) 4mch farmer O 50a rd1 Hunt Portage tn H69.
- HOWE, J. E. (Agnes L.) 1mch farmer (wheat beans oats) O 150a rd1 Nunda Mt Morris tn T H78.
- HOWE, LEON L. (Maude) farmer (beans) WOS 150a rd1 Hunt Portage tn T H54.
- HOWE, WILLARD M. (Maude) 2mch farmer WOS 129a rd2 Hunt Portage tn H23.
- HOWITT, FRED A. (May) 2mch farmer (potatoes beans) O 73a rd1 Livonia Livonia tn H15.
- HOYT, CHARLES M. (Minnie) 1mch lach "Evergreen Farm" farmer (sweet corn) O 65a rd1 Geneseo Livonia tn T H6.
- HUBER, JOE (Rose M.) 6mch farmer (beans wheat peas) WOS 148a rd2 Mt Morris Mt Morris tn T H32.
- HUDSON, GEO. F. (Grace E.) 2mch "Lane Homestead" farmer (wheat) s beans O 160a rd1 Leicester Leicester tn T H33.
- HUDSON, JAMES M. (Mary) farmer (potatoes) O 58a rd1 Springwater Springwater tn T H45.
- HUDSON, JOHN T. (Phillis M.) 4mch farmer (wheat) O 224a Wadsworth York tn T H86.
- HUFF, EUGENE (Mabel) 1mch farmer (beans wheat) rd3 Nunda T H66 2-8.
- HUFFMAN, FLOYD (wheat hay) WOS 156a rd3 Mt Morris Mt Morris tn H24.
- HUFFMAN, GEO. (Anne) farmer (beans wheat) O 160a rd1 Tuscarora Mt Morris tn T H82.
- HUFFMAN, WILLIAM (Kate) 4mch (beans wheat) O 125a rd3 Mt Morris Mt Morris tn H24.
- HUGHES, JAMES E. (Lulu B.) 3mch farmer (potatoes) WOS 400a rd5 Dansville No Dansville tn T H6 2-8.
- HUGHES, MARTIN D. (Rosa J.) farmer and lumber dealer (potatoes) s beans O 400a Dansville Sparta tn T H65.
- HUGHES, WM. 6mch lach farmer (potatoes) O 102a O H&L rd5 Dansville Sparta tn T H66 2-8.
- HUGHES, WM. H. "Fair View" farmer and dealer in real estate (grain beans sheep) O 247a O H&L R 50a rd1 Tuscarora Nunda tn T H20.
- HULBERT, JOHN (Fannie) farmer (vegetables) O 3¼a rd1 Groveland Station Groveland tn T H43.
- HULBERT, ERWIN J. (Anna) 3mch laborer (poultry) R H&L Leicester Leicester tn H37.
- HULL, CLARENCE W. (Carrie L.) 2mch farmer (beans) s wheat O 88a rd1 Leicester Leicester tn T H62.
- HULL, MRS. ELIZABETH. 1mch farmer (beans) O 50a rd1 Leicester Leicester tn T H64.
- HULL, WALTER J. (Harriett) farmer (hay) WOS 40a rd1 Leicester Leicester tn T H60½.
- HULTS, CHAS. W. (Blanche L.) 1mch farmer (potatoes) s buckwheat WOS 101a rd3 Wayland Springwater tn H36.
- HULTS, EUGENE J. (Nina) 2mch farmer (potatoes) s beans WOS 114a rd3 Wayland Springwater tn H61.
- HUMPHREY, H. WILSON (Ora L.) 2mch farmer (potatoes) s cattle O 133a rd1 Springwater Springwater tn T H37.
- HUMPHREY, THOMAS R. (Caroline) 1mch farmer (potatoes) s wheat O 65a rd3 Wayland Springwater tn T H99.
- HUMPHREY, WM. E. (Carrie) 1mch 2ach farmer (wheat beans cabbage) O 480a Livonia Livonia tn T.
- HUNGERFORD, BERTON (Agnes E.) 8mch farmer (beans) O 48a rd2 Leicester Leicester tn T H1.
- HUNGERFORD, SEBA (Margaret) farmer (beans potatoes wheat) O 86a WOS 11a rd2 Nunda Nunda tn T H21½.
- HUNT, MRS. ARVILLA A. nurse (potatoes) O 4a rd3 Dansville Ossian tn T H24½.
- HUNT, CHESTER O. (Juliette) 1mch "Hunt Farm" farmer (dairy products) s butter O 60a rd2 Hunt Portage tn T H23.
- HUNT, FRED (Marion) 1mch farmer O 170a rd2 Conesus Conesus tn T H32.
- HUNT, GEORGE farmer (wheat) O 38a O H&L rd2 Dansville West Sparta tn H45.
- HUNT, SARAH farmer O 11a rd1 Honeoye Falls Lima tn T H4.
- HUNT, SPENCER B. farmer (beans) WOS 36a rd2 Hunt Portage tn T H23.
- HURLBURT, MERLE L. (Bessie) farmer WOS 75a rd2 Conesus Conesus tn H57.

- HURLEY, JOHN J. (Catherine) 3mch (beans hay oats) O 95a rd2 Mt Morris Mt Morris tn T H6.
- HURLEY, PATRICK (Mary) 9mch farmer (peas) s wheat R 300a Mt Morris Groveland tn H54.
- HUSSEY, WM. M. (Addie H.) "Willow Brook Poultry Farm" farmer (beans W Leg hens) O 8a rd1 Nunda Nunda tn T H6.
- HYDE, LEWIS J. (Libbie) 1mch farmer (potatoes) s beans O 320a O H&L rd2 Springwater Springwater tn T H22.
- HYDE, BARTON A. (Lizzie) 3mch farmer dealer (hay) O 90a O H&L rd2 Springwater Springwater tn T H21½.
- HYLAND, DAVID (Sarah) 4mch lach farmer O 60a rd1 Lima Lima tn T H58.
- HYNES, CLARK F. (Laverna G.) 1mch farmer (potatoes) WOS 130a rd3 Wayland Sparta tn H35.
- INGELOW, GEORGE (Kate M.) (beans) O 130a Conesus Conesus tn T H21.
- INGERSOLL, EDWARD (Lulu) 2mch farmer (hay grain) O 84a rd1 Lima Livonia tn H10.
- INGRAHAM, MARCHUS J. (Nettie) farmer and rd carrier s berries O 24a O H&L rd2 Springwater Springwater tn T H22.
- INTERNATIONAL AGRICULTURAL CORPORATION manufacturers of lime carbonate O 12a Caledonia Caledonia tn T H5.
- IRWIN, THOS. (Mary J.) 7mch farmer (beans potatoes oats) O 75a rd1 Geneseo Geneseo tn T H18.
- INGALLS, GUY M. (Louise) "Chestnut Hill Farm" farmer (beans wheat) WOS 190a rd3 Geneseo Geneseo tn T H56,2-8.
- JACK, JAMES H. (Janie) 1mch farmer (wheat) s beans O 315a rd1 Groveland Station Groveland tn T H18½.
- JACKMAN, ASHER H. farmer (hay) O 75a rd3 Springwater Springwater tn T H33.
- JACKMAN, CHESTER B. (Fannie D.) 1mch farmer (hay) s beans WOS 75a rd3 Springwater Springwater tn T H33.
- JACKSON, JAMES (Winifred) 1mch farmer blacksmith (beans hay) O 17a Nunda Nunda tn T H15½.
- JACKSON, THOMAS H. (Ella) 2ach farmer (beans) O 55a rd1 Livonia Livonia tn T H66.
- JACKSON, WILLIAM H. (Minnie W.) 2ach farmer (wheat potatoes) T 104a Livonia Livonia tn T H15.
- JACOBS, VALENTINE (Anna) 2mch "Val Jacobs Stock Farm" (stock general farming) O 222a Conesus Conesus tn T H54.
- JAGARD, FRANK (Margaret) 1mch farmer (beans wheat) WOS 100a rd2 Mt Morris Mt Morris tn T H75.
- JAGGARD, JAMES W. (Eliza B.) 2mch farmer (wheat) O 195a rd1 Leicester Leicester tn H64½.
- JAGGARD, JAMES W. (Eliza) farmer (hay) WOS 250a rd4 Dansville Ossian tn H19 2-8.
- JAGGARD, SAMUEL (Libbie) 2mch farmer (beans hay) O 45a rd3 Nunda Nunda tn H72.
- JAGGARD, WM. lach farmer (hay) O 250a rd4 Dansville Ossian tn H19 2-8.
- JAKNBCZAK, PETER F. (Weromea) farmer (beans potatoes) O 195a rd3 Nunda Nunda tn T H57.
- JAMISON, FRANK A. (Susie H.) 1mch farmer carpenter (fruit) s corn O 65a rd4 Dansville West Sparta tn T H44.
- JAMISON, THOMAS (Maggie) 4mch lach farmer (hay grain) O 120a rd2 Livonia Livonia tn H18.
- JARVIS, LESLIE (Marie) 3mch farmer (beans wheat dairy) WOS 175a rd2 Nunda Nunda tn T H36.
- JELLERSON, AMOS W. (Lititia) 2mch "Ravenswood Farm" farmer (mixed) WOS 300a rd2 Hunt Portage tn H9.
- JELLERSON, HARRY A. mail carrier (garden truck milk) O 7a East St Nunda Nunda tn.
- JENKINS, MRS. MARY E. 4mch farmer (vegetables) O 5a River St Avon Avon tn H16.
- JENKINS, WM. farmer (beans wheat) O 100a rd2 Caledonia Caledonia tn T H48.
- JENKS, ERI N. (widower) 8mch "Pleasant View Farm" T 212a rd2 Livonia Livonia tn H44.

- JENKS, MRS. MARY L. 2ach farmer (hay) O 120a Box 33 Avon Avon tn T H21.
- JENNINGS, HENRY (Rose H.) 2mch farmer (beans) O 114a Cuylerville Leicester tn T H23 ½.
- JEROME, GEO. M. (Alida) farmer (wheat beans) O 200a Conesus Conesus tn T H22.
- JEROME, J. WILBER rtd farmer (beans) O 90a O H&L Livonia Livonia tn T.
- JEROME, WM. (Kate A.) "Grand View" farmer O 100a rd2 Conesus T H18.
- JEROME, WM. S. farmer (hay grain) O 100a rd1 Lima Livonia tn T H10.
- JESSE, MURRAY B. (Hallie D.) farmer WOS 85a rd1 Lima Lima tn H56.
- JEWELL, CHARLES D. (Mary E) 3mch "Chaple Farm" farmer R 296a rd1 So Lima Avon tn T H64.
- JEWELL, SCOTT (Mary) farmer O 16a Conesus Conesus tn H26 ½.
- JEWINGS, E. H. (Ella A.) "Clarkson" farmer (wheat hay) O 160a rd1 Avon Avon tn T H20 ½.
- JOBES, MRS. MARY E. 4ach gen farming O 50a rd2 Lima Lima tn T H34 ½.
- JOHNANTGEN, GEO. J. (Alberta) 1mch nurseryman T H&L rd2 Dansville Sparta tn T H46 2-8.
- JOHNS, DOULASS S. (Letitia) 1mch "Hickory Hall" farmer (wheat) WOS 125a Wadsworth Leicester tn T H5.
- JOHNSON, ALFRED H. (Ella M.) 1mch farmer (potatoes) O H&L WOS 2a rd2 Springwater Springwater tn H9.
- JOHNSON, ARTHUR E. (Mary) 2mch farmer (potatoes beans wheat) O 80a rd1 Caledonia Caledonia tn T H52 ½.
- JOHNSON, BERT L. (Frances R.) 3mch farmer (potatoes) O 37a rd 3 Wayland Springwater tn T H62.
- JOHNSON, BERT (Lucy) 3mch farmer (general) O 100a rd1 Caledonia Caledonia tn H37 ½.
- JOHNSON, BYRON M. (Annie E.) 2ach farmer (potatoes) WOS 103a rd1 Springwater Springwater tn H77 ½.
- JOHNSON, CARL A. (Mettie) 2mch farmer (potatoes) s buckwheat O 210a rd2 Wayland Springwater tn H30 ½.
- JOHNSON, CORDIA C. (Ira) farmer (grain potatoes beans) WOS 110a rd2 Geneseo Geneseo tn T H31.
- JOHNSON, ELMER F. (Maud) farmer (beans wheat) O 154a rd2 Livonia Livonia tn H45.
- JOHNSON, ENDELLO (Elizabeth) 2mch former (wheat) s beans O 84a T 2Sa rd1 Groveland Sta Groveland tn T H18 2-8.
- JOHNSON, GEO. W. (Anna L.) farmer (potatoes) rd1 Springwater Springwater tn T H18.
- JOHNSON, HERBERT B. (Grace M.) 1mch farmer (potatoes) s beans WOS 108a rd 1 Groveland Sta Groveland tn T H46.
- JOHNSON, MRS. HESTER W. farmer (wheat) O 100a rd1 Groveland Sta Groveland tn T H35.
- JOHNSON, JAMES farmer (beans) O 130a rd30 Leroy Caledonia tn H11 3-8.
- JOHNSON, LEANDER L. (Martha M.) farmer (hay) O 130a O H&L Dansville West Sparta tn T H43.
- JOHNSON, LEWIS (Carrie) 2mch farmer (beans wheat) O 90a rd1 Caledonia York tn H1.
- JOHNSON, SAM'L farmer (corn) R 150a rd1 Mt Morris Leicester tn H44 ½.
- JOHNSON, THEODORE (Anna) 3mch farmer (wheat) s beans WOS 204a rd1 Groveland Station Groveland tn T H37.
- JOHNSON, THOMAS H. (Nellie) 3mch farmer (beans wheat) O 100a rd1 Linwood York tn T H37.
- JOHNSON, WILBUR A. (Ethel L.) 3mch farmer (beans) s potatoes O 100a rd1 Groveland Groveland tn T H34.
- JOHNSON, WM. G. (Dora B.) general merchant (vegetables) O 6a O H&L Webster Crossing Springwater tn T H2.
- JOHNSON, WM. R. farmer grain beans hay) O 24a T 8a rd1 Avon Avon tn T H20 ½.
- JOHNSTON BROS. (James & Chas.) farmers (beans potatoes) O 90a rd1 Nunda Nunda tn T H3.

- JOHNSTON, ARTHUR (Beatrice) 2mch rtd lineman O H&L rd2 Nunda Nunda tn T H19½.
- JOHNSTON, CHARLES (Sadie) 4mch "Cora Farm" farmer (beans hay wheat) R H&L WOS 140a rd2 Mt Morris Mt Morris tn T H43.
- JOHNSTON, CONRAD "Valley View" farmer (grain milk turkeys) O 62a rd2 Nunda Nunda tn T H19.
- JOHNSTON, MRS. ELIZABETH 4ach farmer (milk potatoes) O 86a Nunda Nunda tn T H15½.
- JOHNSTON, HARRY (Mable) 1mch farmer (grain beans) WOS 163a rd2 Nunda Nunda tn T H19½.
- JOHNSTON, JOHN (Mary) 2mch farmer (beans) T 161a rd1 Avon Avon tn T H43½.
- JOHNSTON, JOHN H. (Emma) "Oak Grove" farmer (milk) O 50a Linwood York tn H25.
- JOHNSTON, JOHN W. (Erma B.) 2mch farmer (wheat) T 186a rd2 Leicester Leicester tn T H31.
- JOHNSTON, L. COREY (Augusta N.) farmer (beans potatoes) O 56a rd1 Conesus Livonia tn T.
- JOHNSTON, ROBERT (Minnie) 1mch farmer rd1 Caledonia Caledonia tn H33½.
- JOHNSTON, ROY L. (Lillian E.) 4mch farmer (beans) s wheat O 71a Groveland Station Groveland tn H47.
- JOHNSTONE, MISS MARGARET A. farmer (beans) O 23a rd1 Groveland Station Groveland tn H59.
- JONES, CHAS. (Margaret) 2mch "Elmwood" farmer (peas) T 217a Sonyea Groveland tn T H53.
- JONES, CLARENCE (Grace) "Will Rowe Farm" farmer (wheat beans) R H&L WOS 140a rd2 Mt Morris Mt Morris tn T H14.
- JONES, FRANK B. (Pearl C.) farmer (potatoes) s beans WOS 150a rd1 Springwater Springwater tn T.
- JONES, GEO. H. (Emma A) 3mch farmer (vegetables) O 9a rd2 Tuscarora West Sparta tn H3.
- JONES, JAMES W. (Mary) 1ach "Homestead" farmer (Guernsey cattle Jersey Red hogs) O 120a rd1 Nunda Nunda tn T H6.
- JONES, SIDNEY E. (Pauline) 3mch farmer (beans wheat) O 116a Fowlerville York tn H18½.
- JOSEPH PRINCE (Libbie) fr (beans) T 140a rd1 Hunt Portage tn H47½.
- JOSLYN, EDWARD G. (Kathryan) 2mch farmer (wheat hay beans) T 130a rd2 Caledonia Caledonia tn T H26½.
- JOY, MRS. EXIE L. farmer (potatoes s oats O 40a rd1 Springwater Springwater tn T H35.
- JOY, FRANCIS M. (Luelle) 5mch farmer (wheat beans alfalfa) O 100a rd2 Conesus Conesus tn H6½.
- JOY, MICHAEL (Exie) 1ach farmer (potatoes) O 80a rd1 Springwater Springwater tn H35.
- JOY, WM. J. (Lillian) farmer (general farming) T 71a rd1 Livonia Livonia tn H60.
- JUNKER, JOHN (Florence) farmer (buckwheat) O 114a rd1 Dalton Nunda tn T H79 2-8.
- KANE, WILL U. (Mary J.) 4mch farmer (beans corn) WOS 255a rd3 Mt Morris Mt Morris tn T H18 2-8.
- KANANACK, CARL (Elizabeth) 1mch rtd O 10½a rd1 Hunt Portage tn H47.
- KARLENOOFSKI, MRS. JOHN 1ach farmer (hay) rd3 Dansville Ossian tn H50.
- KAVANAUGH, MICHAEL T. (Nora) (wheat) O 51a rd1 Lima Lima tn H37.
- KAVANAUGH, THOMAS H. (Mary) postmaster O 59a O H&L Livonia Livonia tn T.
- KEATING, DANIEL U. (Margaret) 2mch (gardening) O 20a Mt Morris Mt Morris tn H2½.
- KEATING, D. C. (Maggie) 2mch farmer (hay) O 60a WOS 100a rd 1 Tuscarora West Sparta T H2.
- KEATING, HANORA, MRS. 2ach farmer (hay) O60a WOS 100a rd2 Lima Avon tn H28.
- KEATING, WM. farming O 80a rd1 Lima Lima tn H45.
- KEATING, WM. J. (Maude) 6mch farmer (wheat beans) O 150a Walnut street P O Box 268 Nunda Nunda tn T H47.
- KEENAN, JOHN (Mary) 3mch farmer O 100a rd1 Caledonia Caledonia tn T H20.
- KEENAN, JOHN W. (Helen) 1mch farmer (alfalfa beans) O 124a Caledonia Caledonia tn H20.
- KEENAN, MARGARET rtd O 8a rd7½ Caledonia Caledonia tn H9.

- KEENAN, WM. (Jennie) 1mch "Cloverdale" farmer (wheat beans oats) O 150a rd2 Caledonia Caledonia tn T H16.
- KEISHER, FLORUS J. (Laura) 2mch gardener (lettuce celery onions) O 3a So Lima Livonia tn T H2.
- KELLEN, JOHN (Jennie) 1mch 2ach "Meadowbrook" farmer (dairy) O 134a rd1 Avon Avon tn T H20½.
- KELLETT, EDWARD (Sarah A.) 3mch 2ach gardener (onions celery) O 22a So Lima Livonia tn H2.
- KELLEY, DANIEL A. (Nancy) 1mch farmer (beans) s wheat O 185a rd1 Groveland Station Groveland tn T H17½.
- KELLEY, EVERRES L. (Alma) farmer (beans) WOS 160a rd1 Dalton Nunda tn T H74.
- KELLEY, MICHAEL (Mary A) 5mch "Kelly Bros Farm" farmers (Holstein cattle) O 136a rd2 Geneseo Geneseo tn T H26.
- KELLOGG, HENRY P. (Louisa) farmer (wheat hay) O 100a O H&L rd2 Mt Morris Mt Morris tn T H43.
- KELLY BROS. (Leslie Lewis) farmers (beans) s wheat O 85a WOS 40a rd1 Groveland Station Groveland tn T H8.
- KELLY, DANIEL farmer (potatoes corn hay) O 15a rd2 Caledonia Caledonia tn H26½.
- KELLY, H. A. (Anna) 1mch farmer (beans) rd1 Mt Morris rd1 Geneseo rd3 Groveland tn H6.
- KELLY, HERBERT A. (Anna L.) 1mch "Willow Brook" farmer (beans) s wheat O 185a rd3 Geneseo Groveland tn T H6.
- KELLY, MRS. JENNIE H. 1mch farmer (wheat) O 147½a rd1 Groveland Station Groveland tn T H46.
- KELLY, JOHN 7mch farmer O 220a rd2 Caledonia Caledonia tn H17.
- KELLY, JOHN C. farmer (vegetables celery) O 71a rd2 Caledonia Caledonia tn H4½.
- KELLY, JOHN W. (Caroline) 2mch "Burnside" farmer (beans) s wheat O 85a rd1 Groveland Station Groveland tn T H12½.
- KEMP, MRS. ANNA 1mch farmer (hay) O 135a rd2 Tuscarora West Sparta tn T H17.
- KEMP, CHAS. M. (Mary E.) 8mch farmer (potatoes) s beans T277a rd3 Dansville Ossian tn T H37½.
- KEMP, OAKLEY M. (Maude N.) 2mch "Pleasant View Farm" farmer (beans wheat) O 121a rd1 Tuscarora Mt Morris tn T H42.
- KEMP, HERBERT W. (Julia B.) 4mch farmer (hay) O 100a rd2 Tuscarora West Sparta tn T H3½.
- KEMP, JOWELL (Leona) 4mch farmer (hay) O 400a rd2 Tuscarora West Sparta T H6½.
- KEMP, VICTOR H. (Chloa) 6mch farmer (hay) O 120a O H&L rd2 Tuscarora West Sparta tn T H9.
- KEMP, WEBBER W. (Elsie J.) farmer (beans) R H&L WOS 97a rd2 Tuscarora West Sparta tn H26.
- KENDALL, FLOYD W. (Gladys) farmer (Belgian hares grain beans) R 90a rd2 Nunda Nunda tn T H17.
- KENDALL, G. W. (Edith) 2mch farmer "Locust Knoll Farm" (Berkshire hogs) R 115a rd2 Nunda Nunda tn T H18.
- KENNEDY & SON farmers (milk) WOS 200a rd2 Hunt Portage tn H9.
- KENNEDY, BIRT "Fenstermacher" farmer (beans) s wheat WOS 225a rd4 Dansville West Sparta tn H43½.
- KENNEDY, DONALD I. (Marie C.) blacksmith miller R H&L rd3 Dansville Ossian tn T H29.
- KENNEDY, EBBIE (Myrtle B.) 1mch farmer (beans) s rye O 230a rd4 Dansville West Sparta tn T H43.
- KENNEDY, EUGENE (Lola) 5mch farmer (hay) O 37a rd4 Dansville West Sparta tn H43½.
- KENNEDY, GEORGE A. (Martha R.) 3mch farmer (hay) s beans O 130a O H&L rd2 Nunda West Sparta H36.
- KENNEDY, JAMES farmer (grain potatoes) WOS 150a rd1 Avon Avon tn T H56.
- KENNEDY, JOHN M. 1mch farmer merchant (wheat) / s beans O 203 O H&L rd3 Dansville Ossian tn T H29.
- KENNEDY, T. (Isobel) 3mch 1ach farmer (hay) 200a rd4 Dansville Ossian tn T H2.
- KENYON, ELISHA A. (Grace) 1mch farmer (hay) O 184a rd1 Conesus Conesus tn H45.
- KERN, EARL H. (Louise) 2mch farmer (potatoes) s peas O 17a rd2 Wayland Springwater tn H80½.

- KERN, JARED (Adailade) 1mch farmer (potatoes) O 50a rd2 Wayland Springwater tn T H54.
- KERNAHAN, ARTHUR (S. Madolin) 1mch laborer O 19a Nunda Portage tn H17.
- KERNAHAN, WM. 1mch farmer (beans grain) O 103a rd2 Nunda Nunda tn H21.
- KERSHNER, GEORGE M. (Louise S.) 1mch farmer (potatoes) s beans O 112a rd1 Dansville Sparta tn H38½.
- KERSHNER, WARREN E. (Wilhemine) 2mch farmer (potatoes) O 51a rd3 Dansville No Dansville tn T H31.
- KENEIN, MICHAEL E. (Katie) 2mch gardener (celery lettuce) O 16a Livonia Livonia tn T H22.
- KESEL, BERT (Bertha C.) 7mch "Spring Brook Dairy" farmer O 55a WOS 30a Honeoye Falls Lima tn T H2.
- KEYES, BYRON S. (Jennie) 2mch farmer (beans apples wheat) O 73a rd2 Mt Morris Mt Morris tn T H86.
- KIDD, DAVID C. (Beatrice M.) farmer (potatoes) s beans WOS 153a rd5 Dansville No Dansville T.
- KIDD, GEORGE farmer (potatoes, s beans O 153a rd5 Dansville No Dansville tn T H6.
- KIDD, LESTER G. (Jessie) 2mch farmer O 100a rd2 Conesus Conesus tn H39.
- KIEHLE, DANIEL O. (Florett) 1mch farmer (hay beans corn potatoes) WOS 100a rd1 Geneseo Geneseo tn T H27.
- KIEHLE, ERNEST R. (May) 4mch "Maple Side" farmer (potatoes beans cabbage) O 198a rd1 Livonia Livonia tn T H71.
- KIEHLE, HERBERT (Sarah) 3mch farmer (beans) O ½ of 255a WOS 162a rd1 Dansville Sparta tn T H53.
- KIEHLE, WM. H. (Elsie J.) "Willow Spring" farmer (potatoes) s wheat O 162a rd1 Dansville H53.
- KIMBEL, AUSTIN (Edna) 3mch farmer (potatoes) s peas WOS 200a rd3 Wayland Springwater tn T H63½.
- KIMBEL, ELL A. (Addie E.) farmer (potatoes) s hay O 20a rd3 Wayland Springwater tn T H63½.
- KIMBEL, JAY O. (Mary A.) farmer (potatoes) s hay WOS 100a rd2 Wayland Springwater tn T H102.
- KIMBEL, RAY H. (Edna) mch farmer O 84a rd1 Conesus Conesus tn H 13½.
- KING, MRS. ALICE farmer (truck) O 6a rd1 Nunda Nunda tn H7.
- KING, EDWARD B. (Myrtle) farmer O 100a rd1 Livonia Livonia tn T H64.
- KING, JOHN (Catherine) 6mch farmer O 101a WOS 135a rd2 Hunt Portage tn T H23.
- KING, JOHN (Lydia) farmer R H&L rd1 Conesus Springwater tn H8.
- KING, JOHN E. JR. (Jennie) 5mch farmer (beans) s potatoes 194a O H&L Webster Crossing Springwater tn H6.
- KING, MARLIN (Ellen) lach nurseryman (fruit trees) O 165a rd5 Dansville Dansville tn T H23.
- KING, ROBERT (Ellen) 5mch farmer (wheat hay) 158a rd1 Caledonia York tn T H11.
- KINGSTON, GEORGE (Agnes) 3mch farmer (wheat) 52a rd2 Leicester Leicester tn T H12 2-8.
- KINGSTON, GEO. (Mary) 2mch farmer (beans corn milk oats wheat) 62a rd3 Geneseo Geneseo tn H57.
- KINGSTON, PAUL farmer (wheat beans) O 60a O H&L rd2 Mt Morris Mt Morris tn T H10½.
- KINKLER, JOHN 3mch farmer wheat beans oats) O 92a rd1 Nunda Mt Morris tn H78½.
- KINNEY, EMMERTT W. (Agnes) dealer (vegetables) O H&L rd1 Groveland Sta Groveland tn T H49.
- KINNEY, JOEL farmer (beans wheat oats hay) O 54a rd3 Geneseo Geneseo tn H47.
- KINNEY, JOEL "Apiary Lane" farmer (bees honey grain) O 54a rd3 Geneseo Geneseo tn H48.
- KINNEY, EARL K. (Alta E) 3mch laborer R H&L Dansville No Dansville tn H29.
- KINNEY, JOHN H. (Ella) "Maple View" farmer (hay milk) O 93a rd2 Livonia T H29.
- KINNEY, P. L. (Offilho) 2mch "Green Mt Cemetery" superintendent of cemetery Dansville No Dansville tn T H32.
- KLEINHENZ, S. (Ella) 8mch (wheat hay) WOS 157a rd3 Mt Morris Mt Morris tn T H18 2-8.

- KLICK, GEORGE farmer (potatoes) s berries WOS 127a rd4 Naples Springwater tn H 15½.
- KLICK, HENRY L. (Wilhelmina) 4mch lach farmer (celery onions) rd55 So Lima Lima tn H46.
- KLINE, IRA A. (Violet L.) 1mch farmer (potatoes) s buckwheat O 50a rd2 Wayland Springwater tn H80.
- KLINE, WM. (Harriet M.) 1mch "Sleepy Hollow" farmer (potatoes) O 101a rd3 Wayland Springwater tn T H62.
- KLINE, DUB FLOYD farmer (hay) O 50a rd1 Dansville Sparta H41.
- KLINE, ALBERT (Catherine) 1mch farmer (corn) O 15a rd1 Springwater Springwater tn H65½.
- KLING, JACOB (Anna) 4mch farmer (potatoes) s peas WOS 200a rd1 Springwater Springwater tn H64½.
- KNAPP, DWIGHT H. (Linda J.) 1mch "Fair View" farmer (potatoes) WOS 320a rd3 Dansville Ossian tn T H29½.
- KNAPP, HARVEY S. (Jane) 4mch farmer (potatoes) s hay O 178a R 145a rd3 Dansville Ossian tn T H24.
- KNAPP, IRA J. (Virginia M) 1mch "Lemen" farmer O 150a rd2 Dansville Ossian tn T H13½.
- KNAPP, ISAAC B. (Inez M.) 1mch lach "Fair View" farmer (potatoes) s hay O 320a H&L rd3 Dansville Ossian T H29½.
- KNAPP, MRS. MARY A. farmer (beans) s potatoes O 130a rd4 Dansville Ossian tn T H9 2-8.
- KNAPP, MISS MARY E. "Home Acres" farmer (beans) O 150a rd3 Dansville Ossian tn T H29½.
- KNAPPENTBERG, JOHN H. (Ida M.) 1ach farmer (hay) O 155a rd2 Tuscarora West Sparta tn T H12.
- KNIGHT, WM. B. salesman (potatoes) O 10a rd1 Geneseo Geneseo tn T H13.
- KNIGHT, HEBER S. (Grace M.) 1mch farmer (beans) WOS 107a rd2 Nunda West Sparta tn T H32.
- KNOWLES, SYLVESTER farmer (potatoes) O 42a rd3 Wayland Springwater tn H63½.
- KNOWLTON, FRED farmer (fruit) O H&L rd3 Dansville No Dansville tn H28.
- KOHLER, LEWIS (Elizabeth) 4mch farmer O 76a R 15a rd1 Avon Avon tn T H31.
- KONEWESKI, INATZ (Agnes) 6mch farmer (beans) O 100a rd3 Nunda Nunda tn H62.
- KRAUT, ADAM farmer O 120a Caledonia Caledonia tn H33½.
- KREILEY, C. HARRY (Katie) 3mch farmer (potatoes) O 90a rd1 Dansville Sparta tn T H39.
- KRILEY, ADAM S. (Anna E.) farmer (hay) O 98a rd4 Dansville Ossian tn H 6½.
- KRISHER, CHAS. C. (Hattie B.) 2mch farmer (vegetables) O 6a Webster Crossing Springwater tn H6.
- KRISHER, EUGENE J. (Ella) 1mch farmer O 116a rd2 Conesus Conesus tn H50.
- KRISHER, SILAS W. (Lydia) 3mch WOS 70a rd2 Conesus Conesus tn H49½.
- KROUSE, C. E. (Agnes) rtd R H&L Geneseo Geneseo tn H12.
- KROUSE, LEONARD (Edna) farmer (potatoes) WOS 80a rd4 Wayland Springwater tn H81.
- KUHN, ABEL S. (Minnie) 3mch (potatoes) farmer s beans O 56a WOS 76a rd1 Dansville Sparta tn T H44½.
- KUHN, CHARLES S. (Esther E.) 2mch farmer (potatoes) s beans O 27a rd1 Dansville Sparta tn T H30.
- KUHN, DEMAS J. (Ettie) 2mch farmer (oats beans) O 27a O H&L rd2 Mt Morris Mt Morris tn T H27.
- KUHN, EDWARD J. (Hattie) patrolman O 17a rd1 Conesus Conesus tn H42.
- KUHN, FRANK (Mary) 7mch farmer (potatoes) O 126a Wayland Springwater tn H 72.
- KUHN, FRED J. (Anna) 1mch farm laborer R H&L rd3 Geneseo Geneseo tn H 48.
- KUHN, JACOB G. (Mina A.) farmer (hay) s beans O 45a WOS 27a rd1 Dansville Sparta tn T 231.
- KUHN, JOSEPH (Theresa) 5mch farmer (potatoes) O 114a So Lima Livonia tn H8.
- KUHN, JUASON D. (L. Elizabeth) farmer (hay) s sheep O 195a rd2 Tuscarora West Sparta tn T H4½.

- KUHN, MRS. PATIA J. 1mch farmer (wheat beans) O 90a rd1 Dansville Sparta tn H39.
- KUHN, MRS. SALLIEANN farmer (hay) O 27a rd1 Dansville Sparta tn H31.
- KUHN, SAMUEL A. farmer (vegetable) s fruit O 2a rd1 Dansville Sparta tn H37.
- KURTZ, GEO. (May C.) 2mch farmer (potatoes) s rye O 159a Wayland Springwater tn H 90.
- KURTZ, JOHN F. (Barbara) 1mch farmer (potatoes) s rye WOS 140a rd2 Wayland Springwater tn H95.
- KURTZ, JOSEPH J. (Helen) 8mch farmer (potatoes) s wheat O 176a rd4 Wayland Springwater tn H90½.
- KUSTER, CHARLES (Elizabeth) 1mch farmer (potatoes) s wheat O 75a rd3 Wayland Springwater tn H89.
- KYSOR, DAYTON A. farmer (beans) O 83a rd2 Tuscarora West Sparta tn H12½.
- KYSOR, FRANK A. (Ada) farmer (sheep) O 100a rd4 Dansville West Sparta tn T H38½.
- KYSOR, OSTAVUS H. (Georgia) 1mch farmer (beans) O 170a rd2 Tuscarora West Sparta tn H12½.
- LACEY, EDWARD farmer O 70a Portage Portage tn H19.
- LACY, MISSES CHARLOTTE and MARY "The Homestead" farmers O 300a rd2 Caledonia Caledonia tn H19.
- LACY, RAYMOND C. (Dora) 1mch farmer O 102a R 62a WOS 2a rd1 Avon Avon tn T H31.
- LACY, WM. E. (Caroline) 4mch "Pale Tree" farmer (wheat hay) R 38a rd1 Avon Avon tn T H31.
- LADD, WARREN C. (Isadora) 1mch farmer (beans wheat) O 46a rd36 Pavilion York tn T H66.
- LADELEY, HUGH (Margaret) 4mch farmer (wheat beans milk) O 100a rd1 Piffard York tn T H64.
- LAMONT, DWIGHT (Cora) farmer (potatoes) O 98a rd3 Springwater Springwater tn H12.
- LA MONTE, DR. T. H. (Margaret J.) "Pleasant Valley" farmer and doctor (potatoes) s beans O 140a rd3 Dansville Ossian tn T H29.
- LANDERS, PATRICK (Mary) 4mch farmer (beans wheat) O 64a WOS 16a rd1 Geneseo Geneseo tn T H11.
- LANDON, ARTHUR G. (Nora) 2mch "Maple Hill" farmer (dairy) O 100a rd1 Avon Avon tn T H21.
- LANDON, LESTER B. farmer (wheat) s potatoes WOS 165a rd1 Dansville Sparta tn T H48.
- LANDON, WALTER E. (Grace W.) 4mch farmer (potatoes grain) O 103a rd1 Lima Avon tn T H22½.
- LANE, CHARLES L. (Grace) 2mch farmer WOS 150a rd2 Lima Lima tn H50.
- LANG, ALBERT J. farmer rd4 Wayland Springwater tn T H33.
- LANG, GUSTAVUS (Christina) 2mch farmer (potatoes) s buckwheat O 80a rd4 Wayland Springwater tn T H33.
- LANG, WM. M. (Mabel I.) 1mch farmer (potatoes) s oats WOS 113a rd2 Wayland Springwater tn T H53.
- LANGWORTHY, FRANK A. Ellen E.) "Corwin" farmer (wheat) s beans WOS 100a rd1 Leicester Leicester tn T H58.
- LA ROWETTE, FRED C. (Sophie) farmer (hay) O 80a rd2 Conesus Sparta tn T H6.
- LAUGHLIN, MISS KATE farmer O 32a rd2 Caledonia Caledonia tn H16.
- LAUDERDALE, WALTER E. farmer "Lauderdale Farm" fruit beans hay O 232a Geneseo Geneseo tn T H24.
- LAUMBABA, FRANK (Mary) 1mch farmer (potatoes) O 109a rd2 Wayland Springwater tn T H72 2-8.
- LAVERTY, WM. (Julia) 4mch farmer (potatoes wheat) O 11a rd1 Avon Avon tn T H25.
- LAVERY, EDWARD G. (Mary) 1mch lach "Locust Side" farmer (dairy registered Holstein cattle) O 117a rd2 Geneseo Geneseo tn T H26½.
- LAWN, JAMES (gen farming) O 16a Conesus Conesus tn H26.
- LAWRENCE, ALBERT E. (Lillian B.) farmer (potatoes) O 140a rd1 Springwater Springwater tn H76.
- LAWRENCE, EDWARD (Hattie E.) 2mch farmer (potatoes) s hay O 80a rd3 Wayland Springwater tn T H62.
- LAWRENCE, FRED J. (Anna) 4mch WOS 70a rd1 Honeoye Falls Lima Lima tn H17.
- LAWRENCE, HARRISON W. (Katherine) 1mch farmer (milk) O 80a rd1 Livonia Livonia tn T H67½.



- LAWRENCE, HOLLIS A. farmer O 178a rd2 Conesus Conesus tn H31.
- LAWRENCE, MARK G. (Carrie) 2mch farmer (wheat) s potatoes O 100a rd1 Springwater Springwater tn H77½.
- LAWRENCE, MARK I. JR. (Luella R.) farmer (oats) O 21a rd1 Springwater Springwater tn H65½.
- LAWRENCE, WM. A. (Viola) 6mch "Maplemeadow" farmer (potatoes) O 105a Wayland Springwater tn T H87.
- LAWTON, CHAS. A. (Jerusha B.) mechanic farmer (vegetable) O 1½a O H&L Groveland Station T H16.
- LAYLAND, JAMES E. (Nettie May) 1mch road patrolman R 2a R H&L rd1 Avon Geneseo tn T H4.
- LEACH, MARK (Josephine) 3mch truck gardening (vegetables) O 13a rd1 Geneseo Geneseo tn H11.
- LEADLEY, THOMAS (Ann J.) farmer (beans) O 43 rd1 Groveland Station Groveland tn H 18 2-8.
- LEATHERSICH, DAVID (Mary) 5mch farmer O 100a rd1 Caledonia Caledonia tn T H53.
- LEATHERSICH, MRS. ELSIE M. 5mch "Leicester Summit" farmer O 103a rd 1 Caledonia Caledonia tn H23½.
- LEATHERSICH, FRANK (Bertha C.) 2mch 2ach farmer O 70a R 9a rd1 Caledonia Caledonia tn T H37.
- LE CLAIR, FRED (Blanch) 1mch farmer & teamster O 13a Vermont St Nunda Nunda tn T.
- LEE, ALBERT E. (Mary) 2mch farmer (beans) R 154a rd1 Caledonia Caledonia tn T H36.
- LEE, ALLEN (Ethel) farmer O 163a R 50a rd1 Nunda Portage tn T H13½.
- LEE, BERT (Anna) 8mch farmer (grain) R 50a rd1 Lima Avon tn H12.
- LEE, BERT (Grace) 7mch farmer (potatoes) O 135a rd1 Hunt Portage tn H64.
- LEE, CHAS. (Margaret) farmer (hay) WOS 233a Tuscarora Mt Morris tn T H68½.
- LEE, CYRUS A. (Clara) 1mch "Cressbrook" farmer (wheat hay) O 130a rd1 Lima Avon tn T H22.
- LEE, FRANK S. (Anna M.) "Lee Hurst" farmer (beans) s wheat O 95a rd1 Groveland Sta Groveland tn T H11.
- LEE, ROBERT W. (Mabel F.) farmer (beans) s wheat WOS 117a rd1 Groveland Sta Groveland tn T H11.
- LEESON, GEORGE E. (Bertha M.) clerk Webster Crossing Springwater tn T H6.
- Le FEBER, ADRIAN J. (Hope) 6mch "Orchard Farm" farmer (beans wheat hay oats corn) R 396a Geneseo tn T H56.
- Le FEBER, JOHN E. (Myra A.) 8mch 1ach truck farmer (celery onions lettuce) O 2a WOS 5a So Lima Lima tn H2.
- Le FEBER, WM. F. (Margaret J.) 1mch 3ach farmer O 85a rd2 Lima Lima tn T H23.
- LEITER, AMINA J. (Anna M.) farmer (vegetables) O H&L rd5 Dansville H24.
- LEITER, WM. J. (Celia K.) 4mch farmer (hay) WOS 150a rd3 Dansville Ossian H31.
- LENNOX, LAWRENCE B. (Dorothy) 1mch manager for B. C. Paige (alfalfa hay wheat beans) O 75a Geneseo Geneseo tn T H20.
- LETSON, GEORGE H. (Mary A.) 5mch farmer (beans) O 8½a WOS 13a rd1 Nunda Nunda T H38.
- LEVEY, BENJ. 3mch farmer R H&L rd2 Tuscarora Mt Morris tn H10.
- LEVIN, C. F. (Harriet) "The Meadows" training horses (stock) O 100a rd1 Avon Avon tn T H24½.
- LEWIS, ELLIS F. (Alice) 1ach farmer (milk) O 128a rd2 Conesus Conesus tn T H6.
- LEWIS, FLOYD E. (Delia F.) 1mch "Goundry Farm" farm laborer R H&L rd2 Dansville North Dansville tn T H1½.
- LEWIS, FRANK W. (Abigail) 2mch "Old Leicester" farmer (beans) WOS 180a rd1 Leicester Leicester tn T H39.
- LEWIS, VICTOR M. (Julia) 3mch "Cedar Hill Dairy Farm" dairy (oats corn) O 137½a O H&L rd3 Mt Morris Mt Morris tn H11.
- LIBBIARD, JOHN (Harriet) farmer (potatoes) s wheat O 24a rd1 Springwater Springwater tn H64½.

- LIDDIARD, HENRY farmer (potatoes) WOS 100a Wayland Springwater tn H57.
- LIDDIARD, DANIEL W. (Lois) 4mch farmer (potatoes) WOS 150a rd2 Wayland Springwater tn H14.
- LINCOLN, ELIJAH N. (Martha) retired (vegetables) O 50a rd1 Nunda Mt Morris tn H78½.
- LINDSAY, WM. R. (Carlotta) 4mch farmer (beans wheat) WOS 133a rd1 Nunda Portage tn H8½.
- LINDSEY, EDWIN C. (Cora B.) 5mch farmer (potatoes) s beans WOS 144a rd1 Springwater Springwater tn H68.
- LINDSLEY, BUDA G. (Nellie E.) 1mch farmer (hay) s beans O 50a rd2 Tuscarora West Sparta tn T H7.
- LINDSLEY, SHERMAN G. (Mary E.) farmer (hay) O 100a rd2 Tuscarora West Sparta tn T H7.
- LINES, GEO. T. (Ellen) "Chestnut Grove Farm" farmer (beans) s wheat O 145a rd1 Leicester Leicesters tn T H58.
- LINFOOT, FRANK (Rachel) 2mch "Stone House Farm" farmer WOS 112a rd1 Lima Lima tn H45.
- LINK, HORACE E. (Grace B.) farmer (beans) s wheat WOS 86a Perry Leicester tn T H46½.
- LINSNER, HORATIO S. (Francis C.) 1mch farmer (wheat) s beans O 178a rd1 Mt Morris Groveland tn T H16.
- LINTON, DAVID G. (Mary A.) 2mch farmer (beans) s wheat O 130a rd1 Mt Morris Groveland tn T H5.
- LINZY, DAN E. (Ada K.) 1mch farmer (beans) O 110a O H&L WOS 70a rd4 Dansville West Sparta tn T H37 2-8.
- LINZY, FRANK F. (Grace E.) 2mch farmer (beans) s potatoes O 171a rd4 Dansville Ossian tn T H23.
- LINZY, JOHN H. (Blanch A.) 3mch farmer (hay) O 111a rd3 Dansville Ossian tn H41.
- LINZY, MILES H. farmer (potatoes) s beans O 235a rd4 Dansville Ossian tn T H23.
- LINZY, RILEY (Emma) 2ach farmer (potatoes) O 90a O H&L rd4 Dansville Ossian tn T H23½.
- LINZY, ROSS A. (Grace M.) farmer (potatoes) O 225a rd3 Dansville Ossian tn T H34 2-8.
- LINZY, WM. 2ach farmer (vegetables) O H&L rd3 Dansville Ossian tn H40.
- LITTLE, FRANK S. (Mabel) farmer (milk beans) O 175a rd1 Piffard York tn T H54.
- LITTLE, JOSHUA (Elizabeth) 1mch "Sandfield" farmer (dairy) R 312a rd1 Avon Avon tn T H41.
- LITTLE, MRS. ROSE 7mch farmer (grain hay) R 244a Box 68 Avon Avon tn T H5.
- LITTLE, WM. E. (Margaret) 3mch farmer (beans hay) O 143a rd1 Nunda Portage tn T H5.
- LITTLEDEYKE, WM. (Harriett) farmer (beans) O 90a rd1 Leicester Leicester tn T H64.
- LLOYD, GEO. (Harriett) 1mch gardener O H&L R 6a So Lima Lima tn H60.
- LLOYD, ROSCOE N. farmer O 80a rd2 Lima Lima tn H15.
- LOCKE, TYLER D. E. (Ella) 4mch "Pine Lawn" farmer (beans potatoes cabbage) O 130a rd1 Livonia Livonia tn T H61.
- LOGAN, JOHN (May) 5mch (beans) farmer s corn WOS 145a Geneseo Leicester tn T H123½.
- LONDIN, JAMES (May A.) 5mch farmer (beans) s wheat WOS 250a rd1 Mt Morris Groveland tn H24 2-8.
- LONG, BROS. (John and Harry) farmers "Hermitage" (beans) O 337a rd1 Mt Morris Groveland tn H24½.
- LONG, ELMER E. (Nellie) 3ach farmer (wheat beans) O 48a rd1 Livonia Livonia tn T H64½.
- LONG, ERWIN (Leonora) 1ach farmer (beans wheat) R 50a rd1 Livonia Livonia tn T H60.
- LONG, JOHN (Ella) 4mch "Sunnyside" farmer (corn) O 136a R 107a rd1 Leicester Leicester tn T H52.
- LONG, JOHN (Bertha) 6mch farmer (potatoes) O 30a rd3 Hunt Portage tn H30½.
- LONG, MICHAEL (Alice M.) 5mch "Cherry Hill Farm" farmer (wheat) O 200a rd1 Leicester and Mt Morris Leicester tn T H48.
- LONG, RICHARD (Mary) 5mch farmer (corn) s peas O 240a rd1 Mt Morris Leicester tn T H63½.

- LONG, THOMAS (Margaret) 5mch farmer (wheat beans buckwheat) O 96a rd2 Geneseo Geneseo tn T H41 ½.
- LONGFOOT, JAMES H. (Isabell) 5mch farmer (potatoes) O H&L WOS 1a rd1 Perry Leicester tn H45.
- LORD, Clinton 4mch O 8a rd2 Hunt Portage tn H31.
- LOVE, JAMES C. farmer (beans) s wheat R 96a Groveland Station Groveland tn H38 ½.
- LOVE, MRS. ROBERT 3mch farmer (hay wheat) O 100a O H&L rd Tuscarora Mt Morris tn T H46.
- LOWE, AUSTIN farmer (corn wheat oats beans) O 71a rd2 Geneseo Geneseo tn H40.
- LOWE, HAROLD W. (Theresa) farmer (wheat beans) O 100a WOS 85a rd21 Geneseo Geneseo T H40.
- LOWE, HARRY B. (Mary J.) farmer (wheat) O 70a WOS 70a rd2 Geneseo Geneseo tn H40.
- LOWERY, BIRT (Mary) 3mch farmer (beans) s wheat WOS 144a rd1 Groveland Station Groveland tn H12 2-8.
- LOWERY, ELMER (Kate) 2mch farmer (beans hay) R 100a rd1 Tuscarora Nunda tn T H11.
- LOWERY, FRED (Nellie) 3mch farmer (hay wheat) R H&L WOS 96a rd1 Tuscarora Mt Morris tn T H46 ½.
- LOWERY, JOSEPH (Mary) 4mch "Elm Lawn Park" farmer (hay beans) O 20a O H&L rd1 Tuscarora Mt Morris tn H54.
- LOWN, DAVID (Mary E.) 5mch "Wilbur Farm" farmer (beans) s wheat WOS 170a rd2 Dansville Sparta tn T H19.
- LOWREY, FRED (Margaret) 1mch "Hcneysuckle" farmer (beans) s wheat WOS 450a rd1 Groveland Station Groveland tn T H45.
- LUBY, MRS. EDITH A. nurse (potatoes) O H&L rd1 Springwater Springwater tn T H20.
- LUCE, ADELBERT (Grace) 5mch farmer (hay) O 30a WOS 150a Canaseraga Ossian tn H39.
- LUCE, GEORGE (Marion E.) farmer (hay) s beans WOS 132a rd1 Canaseraga Ossian tn H46.
- LUCE, MRS. MAUD A. 2mch 2ach farmer (beans) s hay O 188a rd3 Dansville Ossian tn T H44.
- LUSCOM LOVERN (Emily) 2mch farmer (beans potatoes barley) WOS 150a rd3 Nunda Nunda tn H70 4-8.
- LYMAN, ALEX (Francis E.) 3mch farmer O 180a rd1 Lima Lima tn T H30.
- LYNESS, JAMES (Alice J.) farmer (wheat) O S 176a Leicester Leicester tn T H17 2-8.
- LYON, DENNIS H. (Melvina) 1mch 3ach "Spring Creek" farmer (wheat hay) WOS 120a rd1 Lima Avon tn T H22 ½.
- LYON, STANLEY A. (berries) O 4a Livonia Center Livonia tn H29.
- LYONS, JAMES Y. rtd (beans) O 112a rd2 Hunt Portage tn H43.
- McARTHUR, JOHN A. (Carrie) 5mch farmer O 240a rd1 Conesus Conesus tn T H42.
- McBRIDE, JOHN 2mch farmer (wheat) s potatoes O 66a rd1 Dansville Sparta tn T H48.
- McCABE, FRANK P. (Lillian) 1mch farmer (wheat) O H&L WOS 25a Webster Crossing Springwater tn H2.
- McCALLION, CHARLES J. (Sarah) 1mch farmer (oats beans milk) R 175a rd2 Geneseo Geneseo tn T H28 ½.
- McCALLION, JAMES (Margaret) 5mch farm foreman (fruit) WOS 135a rd1 Mt Morris Geneseo tn T H65.
- McCARTHNEY, JAMES H. (Bernice) farmer (hay) O 70a rd4 Dansville Ossian tn T H23.
- McCARTHY, JOHN C. (Mary A.) 4mch farmer O 60a rd1 Leicester Leicester tn T H32.
- McCARTHY, PATRICK (Ellen) 2ach farmer (beans) O 24a R 50a rd1 Leicester Leicester tn T H37.
- McCAUGHAN, HOWARD (Eveline) farmer (wheat) O 106a rd2 Leicester Leicester tn T H30.
- McCAUGHEY, FRED (Marcia) 3mch "Elmhurst D Farm" farmer (oats corn wheat milk beans) WOS 132a rd2 Geneseo Geneseo tn T H28 2-8.
- McCAUGHEY, JAMES G. (Elizabeth) 3mch "Crossett Farm" farmer (milk beans corn wheat) R 221a rd3 Geneseo Geneseo H44.
- McCAUGHEY, WM. J. (Nancy) 2mch 1ach farmer (corn wheat potatoes) O 67a So Lima Livonia tn T H1.

- McCAULEY, ALEXANDER. (Mary E.) 2mch farmer (wheat) s beans O 131a rd1 Groveland Station Groveland tn H57.
- McCAULEY, DAVID B. (Lilla) farmer (hay wheat) O 70a Caledonia Caledonia tn H36.
- McCAULEY, DAVID (Mary) farmer (hay beans) O 65a Caledonia Caledonia tn H38.
- McCAULEY, HENRY (Cora F.) 3mch farmer (beans) s wheat O 131a rd1 Groveland Station Groveland tn T H57.
- McCAULEY, HERBERT (Carrie) 5mch farmer (wheat hay) 120a rd1 Caledonia Caledonia tn H55.
- McCAULEY, JOSEPH (Sarah) 2mch farmer (hay) O 3a rd1 Perry Leicester tn H45.
- McCLELLEND, WM. S. farmer (beans wheat corn ) WOS 200a rd1 Geneseo Geneseo tn T H21.
- McCLINTOCK, HERBERT A. (Ella) 1mch farmer (milk) O 128a Livonia Livonia tn T H58.
- McCLURG, BENJ. H. (Mida) 3mch Mgr P. King (wheat beans hay) O 341a rd1 Piffard York tn T H57½.
- McCLURG, DAVID (Emma) 2mch farmer (beans wheat) O 142a rd36 Pavilion York tn T H66.
- McCORKENDAL, JOHN (Maggie) 1mch farmer (wheat peas) O 185a rd1 Caledonia Caledonia tn T H55.
- McCORMICK, JAMES (Alice) farmer O 60a rd1 Leicester Leicester tn T H38½.
- McCORMICK, JAMES F. (Rosemary) 3mch farmer O 112a rd1 Lima Lima tn H19.
- McCOY, EDWARD J. (Johanna) 3mch farmer rd2 Lima Lima tn T H51½.
- McCURDY, CHAS. K. (Rosa A.) farmer (hay) s wheat O 125a O H&L rd3 Dansville Ossian tn T H26½.
- McCURDY, J. EARL (Rosa) 1mch (meat market) (hay) s meat O 75a 201 Main street Dansville North Dansville tn T.
- McDONALD, RACHEL MRS. 2mch farmer (beans) O 63a Mt Morris Leicester tn T H57.
- McDONALD, TIMOTHY J. (Mary) 3mch (livery and auto) O 60a O H&L WOS 4a Lima Lima tn T 22½.
- McDONALD, VICTOR (Elizabeth) farmer (hay potatoes) O 100a So Livonia Livonia tn H73.
- McDOUGAL, GEO. (Jennett) 1mch farmer (wheat beans O 100a rd1 Caledonia Caledonia tn H53.
- McDOUGAL, WM. (Maude) 1mch farmer (potatoes) O 180a Caledonia Caledonia tn T H35.
- McDOUGALL, ELIZABETH MRS. "Beechmont" farmer (beans wheat) O 150a rd1 Linwood York tn T H17.
- McDOWELL, EVANGELINE MRS. 4mch farmer (wheat) s beans O 100a rd2 Dansville Sparta tn T H 15 2-8.
- McEWEN, JAS. F. farmer (hay cabbage) O 30a rd1 Caledonia T H53.
- McFADDEN, ROBERT (Mercy) 1mch farmer (grain) O 25a rd1 Avon Avon tn T H26.
- McFALL, EDWARD (Mary J.) 1mch farmer (wheat) WOS 200a rd2 Leicester Leicester tn T H2.
- McFETRIDGE, EDWARD L. "Stony Hurst" farmer (wheat) s hay O 235a Scottsburg Sparta tn T H28 2-8.
- McGARY, WM. B. (Nora) 1mch farmer (wheat hay corn) O 20a rd1 Lima Lima tn T H30.
- McGEE, FERRIS farmer O 200a rd2 Conesus Conesus tn T H49½.
- McGINTY, BERNARD "Clark Farm" farmer WOS 225a rd2 Conesus Conesus tn T H7½.
- McGINTY, CHARLES H. postmaster O 35a rd2 Conesus Conesus tn T H21.
- McGINTY LA VERNE F. (Onalle) "Pine Hurst" farmer (sheep beans) WOS 350a rd2 Nunda Nunda tn T H21½.
- McGINTY, PETER (Tessa) 3mch lach farmer (hay grain) WOS 70a rd2 Livonia H24.
- McHARRON, DAVID (Eva) 1mch farmer (wheat) O 220a rd2 Mt Morris Mt Morris tn T H42.
- McHERON, EDWARD (Jennie) farmer (hay beans) O 150a O H&L rd2 Mt Morris Mt Morris tn T H28.
- McINTYRE, D. H. (Jennie) 4mch "McIntye Homestead" farmer (dairy poultry) 200a rd1 Caledonia Caledonia tn T H34.
- McINTYRE, DANIEL C. farmer (beans wheat) O 115a rd1 Linwood York tn T H10.

- McINTYRE, DAVID (Belle) farmer (potatoes) O 10a Wayland Springwater tn H 90 $\frac{1}{2}$ .
- McINTYRE, FRED (Minnie) 3mch farmer R H&L rd1 Geneseo Geneseo tn H13.
- McINTYRE, ROY P. (Emma) 3mch farmer (beans wheat) O 120a rd1 Linwood York tn T H17.
- McINTYRE, WM. L. (Alice) 4mch farmer (wheat beans) R 180a Fowlersville York tn T H16 $\frac{1}{2}$ .
- McKAY, ALEX (Margaret) 1mch "Wagner" farmer (beans) O 50a rd3 Dansville Ossian tn H31.
- McKAY, MRS. CHRISTINE 3mch 2ach farmer (beans wheat milk) O 540a Caledonia Caledonia tn T H11 2-8.
- McKAY, H. ROSS farmer (wheat beans) O 105a R 130a Caledonia Caledonia tn T H2.
- McKAY, ROBERT C. (Rose) "Lone Oak" farmer (wheat beans) O 70a O H&L rd2 Mt Morris Mt Morris tn T H10.
- McKEA, ROBERT (Emma) 4mch farmer (peas beans) O 14a Caledonia Caledonia tn T H 24 $\frac{1}{2}$ .
- McKEE, THOMAS J. (Catherine) 3mch farmer (beans wheat) O 60a rd36 Pavilion York tn H66.
- McKELVEY, LEE (Flora M.) 3mch farmer (wheat) s beans R 109a rd1 Groveland Sta Groveland tn H36.
- McKELVEY, LEONARD (Alice) 2mch farmer (corn beans wheat milk) R 80a rd1 Geneseo Geneseo tn H27.
- McKENZIE, WM. C. (Edith) 1mch "Belmont" farmer O 150a rd1 Caledonia Caledonia tn.
- McKEOWN, ALEXANDER (Coroline) 1mch farmers (beans potatoes) O 90a rd3 Nunda Nunda tn H70 $\frac{1}{2}$ .
- McKEOWN, JOHN (Jane) farmer R H&L rd1 Geneseo Geneseo tn H13.
- McKEOWN, RUDOLPH J. (Estelle) 1mch farmer (wheat beans) R H&L WOS 135a rd1 Mt Morris Mt Morris tn H52.
- McLANE, EDWARD J. (Elizabeth) nurseryman R 20a R H&L rd2 Dansville North Dansville tn H15.
- McMAHON, MARTIN (Kate) farmer (milk) O 100a South Livonia Livonia tn T H68.
- McMAHON, PATRICK (Mary) 1mch farmer O H&L South Livonia Livonia tn H73 $\frac{1}{2}$ .
- McMARTIN, MRS. MARY 1ach "Maple Row Farm" farmer (milk grain beans) O 125a rd1 Nunda Nunda tn T H29.
- McMASTER, C. J. (Sarah F.) 4mch farmer (beans wheat) WOS 300a rd1 Tuscarora Mt Morris tn T H64.
- McMASTER, CARL R. (Harriet E.) 3mch farmer O 132a WOS 100a rd2 Hunt Portage tn T H26 $\frac{1}{2}$ .
- McMASTER, JOHN W. (Helen M.) 2mch farmer (hay) O 150a WOS 128a rd2 Tuscarora West Sparta tn T H13.
- McMASTER, PORTER (Lillian) 2mch farm laborer R H&L rd2 Geneseo Geneseo tn T H52.
- McMASTER, MRS. THURSEY, 1ach farmer (hay) O 128a rd2 Tuscarora West Sparta tn T H13.
- McMASTER, VERNE (Georgia A.) 1mch farmer (corn) O 108a rd2 Tuscarora West Sparta tn T H13.
- McMILLAN, JOHN (Elizabeth) 1mch farmer (beans wheat) O 70a rd1 Linwood York tn T H21.
- McMORDIE, WM. (Martha) 1mch farmer rd1 Geneseo Geneseo tn T HS.
- McNAIR, ARTHUR (Elizabeth) 1mch farmer (beans corn) R 135a rd3 Mt Morris Mt Morris tn H18 $\frac{1}{2}$ .
- McNAIR, CHAS WILSON (Ethel S.) 2mch "Maple Lawn" farmer (fruit) s nurse stock O 317 rd2 Dansville Sparta tn T H27.
- McNAIR, CLIFFORD C. (Ada) farmer (dairy wheat) R 185a rd 3 Mt Morris Mt Morris tn T H36.
- McNAIR, H. ROBINSON (Margaret) "Engleside" farmer nursery O 120a R 120a rd2 Dansville West Sparta tn T H45 $\frac{1}{2}$ .
- McNAIR, HENRY B. (Anna B.) "Red Gates" farmer (hay) O 103a rd2 Dansville West Sparta tn T H27 $\frac{1}{2}$ .
- McNAIR, MRS. IDA farmer (fruit trees) O 75a rd3 Dansville North Dansville tn T H20.
- McNAIR, JAMES (Florence C.) 1mch farmer (hay grain) O 120a WOS 1a Mt Morris Livingston tn T H15.
- McNAMARA, WM. (Mary) farmer (grain potatoes) O 16a rd1 Avon Avon tn T H37 $\frac{1}{2}$ .

- McNINCH, MRS. ANNETTE (vegetables) O H&L rd4 Dansville Ossian tn T H23 ½.
- McNINCH, LAVERN (Minnie A.) 2mch farmer (hay) O 50a rd1 Springwater Springwater tn T H64 ½.
- McNINCH, LESTER G. (Jennie L.) 1mch farmer potatoes O 110a rd4 Dansville Ossian tn T H23.
- McNINCH, LEWIS A. (Della M.) farmer (beans) WOS 90a rd2 Dansville Sparta tn T H27 ½.
- McNINCH, SCOTT L. (Kitty) 1mch "Glen Coe" O 235a Conesus Conesus tn T H44.
- McNINCH, TIMOTHY H. (Adaline) farmer (dairy) O 97a rd2 Conesus Conesus tn T H18.
- McPHERSON, ANDREW (Carlotta) 2mch farmer (beans wheat) O 110a rd1 Caledonia York tn T H11.
- McQUILKIN, JOHN (Sarah) 1ach farmer (beans wheat) O 113a rd34 Pavilion York tn T H60.
- McQUILKIN, THOMAS D. (Elizabeth) 6mch farmer (beans wheat) O 70a rd34 Pavilion York tn T H60.
- McQUILLEN, MRS. ANNA A. farmer (hay) O 108a rd1 Caledonia Caledonia tn T H52.
- McTARNAGHAN, JAMES A. (Jessie) farmer (beans potatoes) WOS 145a rd2 Hunt Portage tn T H33 ½.
- McTARNAGHAN, JOHN (Margaret) 4mch farmer O 115a rd2 Livonia Livonia tn T.
- McTARNAGHAN, ROBERT J. (M. B.) 2mch "Cone Farm" farmer (wheat) s beans WOS 600a rd2 Tuscarora Groveland tn T H53 ½.
- McTARNAGHAN, THOMAS (Sarah) 1mch farmer (beans) O 179a rd4 Dansville Ossian tn T H9 ½.
- McVANE, MISS JENNIE farmer (beans wheat) O 145a rd1 Linwood York tn H26.
- McVEAN, DONALD A. (Ina A.) 1mch 1ach farmer O 100a rd1 Caledonia Caledonia tn T H52 ½.
- McVEAN, WALLACE retired R H&L Caledonia Caledonia tn H13.
- McVICAR, JOHN M. (Grace) 2mch "Pleasant View" hardware produce O 52a rd1 Conesus Conesus tn H21.
- MacARTHUR, HAROLD D. (Frances) "Willow Vale" farmer (milk) s beans wheat hay O 126a rd2 Nunda Nunda tn T H39.
- MacCLOUD, FINLEY farmer (beans wheat) O 38a rd1 Linwood York tn T H25.
- MacCOLL, ALEX (Elizabeth) farmer (peas hay) O 250a R 100a rd1 Caledonia Caledonia tn H22.
- MacINTYRE, PETER R. (Mary) 5mch farmer (wheat peas) O 116a Caledonia Caledonia tn T H53.
- MacINTYRE, ROY H. (Jennie) "Bonnie Brae" farmer (beans wheat) O 75a Fowlerville York tn H23.
- MACK, ERWIN A. (Juliaette) 4mch farmer (beans) s potatoes O H&L WOS 170a rd1 Springwater Springwater tn H68.
- MACK, JAMES farmer (wheat beans) O 107a Caledonia Caledonia tn H6.
- MACK, JOHN (Elizabeth) 5mch farmer (wheat beans hay) O 150a rd2 Caledonia Caledonia tn H16.
- MacKENZIE, JOHN farmer (beans) O 20a rd1 Caledonia Caledonia tn H45.
- MacKENZIE, THOMPSON D. Frances) 1mch farmer (wheat beans) O 80a rd2 Caledonia Caledonia tn T H46 ½.
- MacNAB, ANNA Rtd O 200a rd1 Caledonia Caledonia tn T H14.
- MacNAUGHTON, JOHN (Maude) 1mch "MacNaughton Homestead" farmer (wheat corn beans potatoes) O 220a rd2 Caledonia Caledonia tn T H46.
- MacVEAN, KENNETH (Elizabeth) 2mch 1ach "Maple Terrace" farmer (beans wheat) O 335a rd2 Caledonia York tn T H2.
- MADISON, WARREN (Minnie A.) farmer O 74a rd2 Hunt Portage tn T H24 ½.
- MAGEE, EDWARD M. (Mary E.) 4mch "Col Magee Farm" farmer (beans) s wheat O 375 rd1 Groveland Station Groveland tn T H61.
- MAGEE, HARRY W. (Lucy F.) 7mch farmer (beans) s wheat O 130a rd1 Groveland Station Groveland tn T H19.
- MAGEE, JOHN P. (Ella) 2mch farmer (wheat beans oats corn barley) O 150a rd1 Groveland Genesee tn T H68.
- MAGINLEY, CLAIRE F. (Alice J.) 3mch farmer (potatoes) s beans R 134a rd1 Dansville Sparta tn T H23.

- MAGINLEY, JAMES R. (Harriett) farmer (potatoes beans) O 134a rd1 Dansville Sparta tn T H23.
- MAGINLEY, THOMAS J. (May A.) 2mch farmer (potatoes) s beans O 98a rd1 Dansville Sparta tn T H12.
- MAHONEY, JOHN (Bertha) 3mch "The White Cottage" horseman thoroughbred horses Geneseo Geneseo tn T H34.
- MAHONEY, PATRICK J. (Mary A.) 5mch farmer (wheat) O 170a rd1 Leicester Leicester tn H32.
- MAHONEY, TIMOTHY J. (Margaret) farmer (wheat beans) R 72a rd2 Geneseo Geneseo tn T H52.
- MAKELEY, CLINTON W. (Mabelle) 1mch farmer (beans milk) WOS 160a rd2 Nunda Nunda tn T H36.
- MALLOCH, JAMES C. farmer (corn wheat) O 80a Caledonia Caledonia tn T H13.
- MALONE, JAMES (Anna) 2mch farmer (wheat beans potatoes) rd1 Lima Lima tn H52.
- MALONE, MICHAEL (Katherine) O 10a Lima Lima tn H18 2-8.
- MALONE, SIMON 10ach truck farmer (onions celery corn) O 160a Lima Lima tn T H45.
- MALONEY, JOHN J. (Mary) 4mch O 125a rd1 Lima Lima tn T H38.
- MANAHAN, FRANK J. (Margaret C.) 5mch farmer and finisher (potatoes) R 10a rd3 Wayland Springwater tn H76.
- MANION, JAMES B. (Pearl B.) 1mch farmer (beans) s potatoes O 2¾a O H&L rd1 Groveland Station Groveland tn T H50½.
- MANN, BERT R. (Mertie) 4mch farmer (wheat) O 120a O H&L rd2 Mt Morris Mt Morris tn T H33.
- MANN, EDWIN P. (Margaret) "Pleasant View" farmer (beans wheat) O 100a rd1 Piffard York tn T H39½.
- MANN, FLOYD J. (Lizzie) 7mch farmer (wheat hay beans) WOS 114a rd2 Mt Morris Mt Morris tn T H14 2-8.
- MANN, JOHN (Rose) 1mch "Sunshine Farm" farmer (corn wheat beans) O 56a O H&L rd2 Mt Morris Mt Morris tn T H33.
- MANN, WILLIAM (Inez) 1mch farmer road commissioner O 86a Wadsworth York tn T H81.
- MANSFIELD, ALBERT (Jennie) 3mch "Morris Farm" farm laborer (fruit) R H&L WOS 50a rd3 Geneseo Geneseo tn H44½.
- MARBLE, ARTHUR A. (Mildred S.) "Hand Farm" farmer (potatoes) WOS 164a rd1 Canaseraga Ossian tn H46.
- MARBLE, CHAS. A. 1mch 1ach farmer (hay) s potatoes WOS 598a rd1 Canaseraga Ossian tn H42.
- MARBLE, CHAS. W. (Chiszina) 2mch farmer (potatoes) s beans O 44a rd3 Dansville Ossian tn H38.
- MARBLE, VERNON A. (Alice) 3mch farmer (hay) WOS 250a rd3 Dansville Ossian tn H36.
- MARK, JACOB L. (Anna E.) 1mch farmer (potatoes) s hay O 85a rd4 Wayland Springwater tn H90.
- MARKS, PETER (Elizabeth) 4mch farmer (potatoes) O 16a rd3 Wayland Springwater tn H76.
- MARRIMAN, ALMER D. (Lydia A.) 1mch 1ach "Steamer Farm" farmer (beans) s potatoes WOS 100a rd5 Dansville No Dansville tn H5 2-8.
- MARSH, GARDNER (Bernice) 2mch farmer (hay wheat) O 96a Lakeville Livonia tn H7.
- MARSH, MILTON B. farmer (eggs honey) O 10½a rd1 Nunda Nunda tn H38.
- MARSH, WINFIELD S. (Mary B.) 2mch "N. C. Marsh Farm" farmer (potatoes beans corn) O 84a rd1 Conesus Conesus tn T H14.
- MARSHALL, ALEXANDER (Elizabeth) 4mch farmer (wheat hay beans) O 228a rd1 Avon Avon tn T H49.
- MARSHALL, ANDREW (Elizabeth) farm laborer R H&L rd2 Geneseo Geneseo tn H55.
- MARSHALL, JOHN T. (Frances) 2mch farmer (beans wheat) O 214a rd2 Caledonia Caledonia tn T H48.
- MARSHALL, WM. H. (Blanch A.) 4mch blacksmith O 6a O H&L WOS 60a Livonia Livonia tn T.
- MARTIN, ALEXANDER (Mary H.) 2mch 2ach "Far View" farmer O 160a rd2 Lima Lima tn H24.
- MARTIN, CHAS. E. (Ada E.) 4mch farmer (hay) s beans O 135a O H&L rd2 Nunda West Sparta tn T H24.

- MARTIN, CLARENCE D. (Martha) farmer (hay grain) O 120a rd1 Lima Avon tn T H22.
- MARTIN, CLARENCE J. (Katherine) 2mch farmer (hay) WOS 110a rd2 Nunda West Sparta tn T H32.
- MARTIN, HARWOOD farmer O 160a rd2 Lima Lima tn T H6½.
- MARTIN, IRVING F. (Clara) "Homestead" farmer O 167a rd2 Lima Lima tn T H6.
- MARTIN, PHILIP C. (Margaret) 1ach farmer (beans wheat) s hay O 500a rd2 Nunda West Sparta tn T H24.
- MARVIN, HYDE D. 1ach planing mill O 5a O H&L Livonia Livonia tn.
- MARWELL, W. A. (Mary) farmer (truck) O 25a rd2 Caledonia Caledonia tn H9.
- MASON, MRS. MARY 3ach "Godfrey Farm" farmer O 121a rd1 Lima Lima tn T H14.
- MASTEN, CHESTER farmer O 15a rd1 Conesus Conesus tn H42.
- MASTEN, CORNELIUS D. (Emma) WOS 290a rd2 Conesus Conesus tn T H5S.
- MASTEN, ERNEST W. (N. Gertrude) 1mch farmer WOS 175a rd4 Conesus Conesus tn H28½.
- MASTER, CHARLES (Elizabeth) O 85a rd1 Conesus Conesus tn H42.
- MASTIN, GRANT W. (Sarah B.) 3mch farmer (potatoes) WOS 260a rd2 Conesus Sparta tn H2.
- MASTIN, W. (Minnie) farmer (potatoes) O 35a rd2 Conesus Sparta tn H2.
- MATHER, HENRY J. (Josephine) 1mch farmer (beans wheat) O 40a rd1 Livonia Livonia tn T H58½.
- MATHER, OLIN (Gladys) 2mch farmer and woodworker O 27a rd1 Hemlock Livonia tn T H80½.
- MAY, ADAM C. (Frances L.) 2mch farmer (hay) O 94a rd2 Springwater Springwater tn T H21½.
- MAY, CLARENCE W. (Nellie) 3mch "Pine Grove Farm" (beans potatoes) WOS 260a rd1 Conesus Conesus tn H45.
- MAY, FLOYD E. (Jessie) farmer WOS 104a rd2 Conesus Conesus tn T H58.
- MAY, GILBERT D. (Theodosia) 2mch mason (vegetables) O H&L Webster Crossing Springwater tn H6.
- MAY, HERMAN L. (Mabel) 3mch farmer (dairy) O 320a rd1 Conesus Conesus tn T H55.
- MAY, JAMES A. (Ida) 2mch "Campbell Place" WOS 102a rd2 Conesus Conesus tn H52.
- MAY, WM. R. (Lolla) 4mch "McMillan" farmer (beans wheat) WOS 640a rd2 Conesus Conesus tn H30.
- MEAHAN, PATRICK (Mary E.) laborer O 2a rd3 Geneseo Geneseo tn T H45.
- MEHAN, PATRICK T. (Mary E.) 1mch landscape gardener O 2a rd5 Geneseo Geneseo tn T H45.
- MEHLENBACHER, BURTON C. (Margaret) 2mch "Beauty Farm Dairy" farmer (milk) O 110a Dansville No Dansville tn T H22.
- MEHLENBACHER, GEORGE A. (Elta) farmer (potatoes) s oats O 104a rd2 Wayland T H53 2-8.
- MEHLENBACHER, FRED W. (Gertrude) 1mch farmer (potatoes) O 100a rd2 Wayland Springwater tn T H48.
- MENZ, ALEXANDER (Katherine) 1mch "Stanley Farm" farmer WOS 120a rd2 Lima Lima tn T H11.
- MENZ, CHARLES G. (Nina L.) 1mch farmer (potatoes) WOS 205a rd2 Wayland Springwater tn T H53.
- MERITHEW, GEORGE (Charlotte) 2mch farmer (potatoes) WOS 51a rd1 Hunt Portage tn H52.
- MERRITHEN, WILLIS farmer (potatoes) O 50a rd1 Hunt Portage tn T.
- MERVILLE, CLIFFORD W. (Jessica) 1mch "White Lodge" farmer (poultry) O 230a rd1 Avon Avon tn T H43½.
- METARNAGHAN, WETHAM (Hannah) farmer (beans wheat) O 4a WOS 160a rd3 Mt Morris Mt Morris tn T H16.
- METER, GEO. W. "Orchard View" farmer (wheat) s beans WOS 30a rd2 Dansville W Sparta tn H27½.
- MEYERS, FRED J. (Mittie) 3mch farmer (garden truck) WOS 13a rd1 Nunda Portage tn T H18.
- MILLARD, CHARLES A. (Emma) junk dealer R 2a rd3 Geneseo Geneseo tn T H46½.
- MILLER, ALBERT J. (Jane A.) 2ach "Scotch" farmer (grain milk) R 220a rd1 Avon Avon tn T H41.
- MILLER, ELBERT A. (Hattie) 2mch farmer (wheat hay) O 66a Lakeville Avon tn H61.



- MILLER, FRED W. (Grace A.) 1ach  
"Maple Row" farmer (hay) s beans  
O 206a rd4 Dansville W Sparta tn  
T H43.
- MILLER, GEO. R. gardener (garden  
truck) O 2a WOS 2a Oakland Por-  
tage tn H18.
- MILLER, HERBERT L. farmer WOS  
125a rd2 Conesus Conesus tn H39.
- MILLER, HERMAN A. JR. (Anna  
E.) 2mch farmer (potatoes beans)  
WOS 275a rd1 Springwater Sparta  
tn T H12.
- MILLER, HERMAN A., SR. (Mary  
E.) 3mch "Swick Farm" farmer  
(potatoes) s beans O 275a rd1  
Springwater Sparta tn T H12.
- MILLER, JOHN (Anna H.) 1mch  
farmer (potatoes) s hay O 103a rd4  
Wayland Springwater tn T H94.
- MILLER, J. BERT (Harriet) farmer  
(hay) O 68a rd1 Livonia Livonia  
tn T H64½.
- MILLER, MRS. MARGARET farmer  
(beans) O 100a rd1 Springwater  
Springwater tn H65.
- MILLER, MURRAY (Mary) 7mch  
3ach farmer O 125a rd1 Lima Lima  
tn H19.
- MILLER, PHILIP A. (Clara M.)  
1mch "Pleasant Valley" farmer  
(potatoes) s peas O 65a rd3 Way-  
land Springwater tn H85.
- MILLER, WM. A. JR. (Vernie) 1 mch  
farmer (beans potatoes) O 81a rd1  
Hemlock Livonia tn T H63.
- MILLERT, WILBERT (Ida) 1mch  
farmer (dairy) O 125a rd1 Tusca-  
rora Mt Morris tn T H81½.
- MILLERMAN, LYMAN H. (Elmira  
B.) 1mch carpenter rd1 Spring-  
water Springwater tn H65½.
- MILLIMAN, D. A. (Harriet) farmer  
(corn wheat potatoes) O 118a rd1  
Geneseo Geneseo tn T H11.
- MILLIGAN, F. RAY (Georgia) 2mch  
(beans wheat) O 100a rd36 Pavilion  
York tn T H66.
- MILLIMAN, GEO. H. (Kate I.) 7mch  
farmer (beans) WOS 100a rd4  
Dansville Ossian tn T H20.
- MILLIMAN, GEO. P. (Lillian) 4mch  
farmer (beans hay wheat) O 250a  
rd1 Geneseo Geneseo tn T H7½.
- MILLIMAN, ROY H. (Edith) "Wal-  
nut Grove Farm" farmer (corn po-  
tatoes) O 50a rd1 Geneseo Geneseo  
tn T H11.
- MILLIMAN, W. B. (Louisa) 1mch  
farmer O 2a rd1 Geneseo Geneseo  
tn H11.
- MILLS, FRANK H. (Anna) 1mch  
farmer (hay grain) O 100a O H&L  
rd2 Mt Morris Mt Morris tn T H10.
- MILROY, GEORGE E. (Mary M.)  
1mch "Milroy Homestead" farmer  
(beans wheat) O 160a rd1 Piffard  
York tn T H34.
- MINER, CHAS. D. (Emma) 3ach  
farmer (apples) O 153a Lima Lima  
tn T H50.
- MINNEHAN, ED. & THOM. farmers  
(milk) O 200a South Livonia Li-  
vonia tn T H73½.
- MINNEHAN, JAMES (Jennie) 1mch  
2ach farmer O 80a Livonia Livonia  
tn H 35.
- MINSTER, CHAS. (Hanna) 1mch  
farmer (potatoes) O 50a rd1  
Springwater Springwater tn H24½.
- MISSON, WM. (Myrtie) 1mch farmer  
(beans) WOS 62a rd2 Mt Morris Mt  
Morris tn H77.
- MITCHELL, JOHN C. (Mary) 1ach  
farmer (beans wheat) O 270a rd1  
Caledonia Caledonia tn H45.
- MITCHELL, JOHN E. (Cora E.)  
5mch farmer (beans potatoes) O  
192a rd2 Hunt Portage tn H59.
- MITCHELL, WM. (Fannie) farmer  
(beans wheat) O 105a rd2 Caledonia  
Caledonia tn T H46½.
- MITCHELL, WM. L. (Carrie E.) 2ach  
"Maple Hill" farmer (hay) s beans  
O 375a rd4 Dansville Ossian  
tn H6½.
- MOFFAT, ANDREW E. (Katherine  
A.) 2ach farmer (beans) s hay O  
200a rd2 Tuscarora W Sparta tn  
H6½.
- MOFFAT, DANIEL farmer (beans s  
hay) O 60a WOS 108a rd2 Tuscarora  
West Sparta tn T H2.
- MOFFAT, GEORGE H. (Elizabeth)  
2mch farmer (beans milk hay)  
WOS 200a rd4 Dansville Nunda tn  
H43.
- MOFFAT, JOHN (Minnie) 2mch  
farmer (hay) O 90a rd2 Tuscarora  
West Sparta tn T H6½.
- MOFFAT, WM. (Maude A.) 3mch  
1ach farmer (hay) WOS 100a Dans-  
ville West Sparta tn H34½.
- MOHAN, JOHN (Mary) farmer  
(grain) O 21a rd1 Avon Avon tn T  
H32.

- MOLDRAM, HARRY K. 3ach farmer WOS 21a rd2 Lima Lima tn T H15.
- MOLOUGHNEY, THOMAS W. (Mary) farmer O 110a rd1 Geneseo Geneseo tn T H19½.
- MONAHAN, WM. (Gertrude) 2mch farmer (potatoes beans) WOS 165a rd1 Hunt Portage tn T H47.
- MONIGAN, JOHN W. (Jennie) 1mch 1ach O 58a rd1 Honeoye Falls Lima tn H9.
- MONROE, HORAN E. (Kittie) 1mch farmer O 96a rd2 Conesus Conesus tn H41½.
- MOONEY, ED S. (Ella J.) 4mch farmer (potatoes) O 106a s beans rd1 Dansville Sparta tn T H44.
- MOORE, C. (Louis) 3mch farmer (beans) O 35a Groveland Station Sparta tn H14.
- MOORE, EDWARD S. farmer manager (berries) rd2 Leicester Leicester tn T H25.
- MOORE, FRANK W. (Myrtle M.) farmer WOS 584a rd1 Canaseraga Ossian tn H42.
- MOORE, JOHN laborer (vegetables) O H&L rd5 Dansville Sparta tn H63.
- MOORE, J. CLIFFORD (Louise C.) 3mch farmer (wheat) O 30a rd Star Groveland Station Groveland tn H72.
- MOORE, WILLIAM P. (Nellie) 3mch "White" (beans wheat) R 100a rd3 Mt Morris Mt Morris tn H18 2-8.
- MOORE, WM. farmer (peas wheat) O 100a rd1 Caledonia Caledonia tn H34½.
- MOOSE, ALBERT M. (Sarah S.) 1ach farmer (wheat) O 120a O H&L rd1 Dansville Sparta tn T H53.
- MOOSE, CHAS. S. (Gertrude) 2mch farmer (potatoes) s beans O 25a WOS 20a rd1 Dansville Sparta tn T H53½.
- MOOSE, CHRISTIAN E. "Sunny Side Farmer" (potatoes) s hay O 105a rd3 Wayland Springwater tn T H74.
- MOOSE, EDGAR L. (Nora I.) 1mch farmer (hay) O 22a rd3 Wayland Springwater tn T H59.
- MOOSE, JAMES M. (Ella Z.) 1ach farmer (potatoes) O 89a rd1 Dansville Sparta tn H55.
- MOOSE, LLOYD (Nina M.) farmer (potatoes) s hay O 50a rd1 Dansville Sparta tn H55.
- MOOSE, MORGAN A. (Mae M.) 2mch farmer (beans) s wheat O 50a rd1 Dansville Sparta tn T H41½.
- MOOSE, MURRAY M. (Grace E.) farmer (potatoes) s beans O 214a rd3 Wayland Springwater tn T H36.
- MOOSE, NATHAN C. (Bertha E.) 4mch "Roberts Farm" farmers (potatoes) O 104a rd1 Dansville Sparta tn T H53½.
- MOOSE, SEYMOUR E. (Mariette) 1ach farmer (potatoes) O 120a rd1 Dansville Sparta tn T H54.
- MOOSE, WM. farmer (hay) O 80a rd1 Dansville Sparta tn T H56.
- MOOT, MARTIN, C. (Mary L.) 1mch farmer (hay) s beans O 80a Webster Crossing Springwater tn T H2.
- MORAN, THOMAS (Ellen) "Breezy Heights" farmer (dairy) O 100a rd1 Avon Avon tn T H52.
- MORGAN, MELLISSA M. farmer (dairy) O 197a rd2 Lima Lima tn H21.
- MORKEY, HENRY 2ach "Reserve" farmer (milk) R 289a rd1 Avon Avon tn T H59.
- MORRELL, GEORGE W. (Ursula) 4mch farmer O 100a rd2 Conesus Conesus tn H39.
- MORRIS, ARTHUR "Meadow Brook" farmer stone brick mason (beans) O 65a Webster Crossing Springwater tn T H2.
- MORRIS, CHAS. F. (Margaret E.) 2mch "Meadow Brook" (engineer hotel) R H&L Main street Webster Crossing Springwater T H2.
- MORRIS, DANIEL "Grays Corners" farmer (wheat) s beans O 400a rd1 Groveland Station Groveland tn T H18 2-8.
- MORRIS, JAMES M. (Rose B.) 1mch (milk) O 232a rd3 Mt Morris Mt Morris tn T H18 2-8.
- MORRIS, JESSIE, MABEL VIVIAN "Homestead" farmer O 275a rd2 Conesus Conesus tn T H39.
- MORRIS, JOHN G. DR. (Elsie G.) physician rd1 Groveland Station Groveland tn T H18 2-8.
- MORRIS, JOHN O. (Lilly) 1ach farmer (hay) O 87a Leonard street Dansville North Dansville tn.
- MORRIS, LEWIS S. (Nellie) 1mch farmer (game protector) O 60a rd2 Conesus Conesus tn T H18.

- MORRIS, THOMAS (Sarah) 4mch farmer (grain) O 119a rd1 Groveland Station Groveland tn T H48.
- MORRIS, WM. (Sarah) 1mch "Grand View" farmer (beans) O 100a rd1 Groveland Station Groveland tn H65.
- MORRISON, EDWARD E. (Lena) wholesale nursery (nursery stock) s fruit trees O H&L R 10a 4 Heath street Dansville No Dansville tn T.
- MORRISON, JOHN H. (Lizzie) 5mch farmer WOS 172a rd2 Hunt Portage tn T H7.
- MORRISSEY, JOHN J. (Kathaleen) 4mch O 152a O 2 H&L Livonia Livonia tn T.
- MORRISSEY, MICHAEL (Mary) 3ach farmer (beans wheat) O 200a rd1 Caledonia Caledonia tn H5.
- MORROW, ROBT. J. farmer (poultry) O 35a Linwood York tn H20.
- MORSCH, JOHN W. (Anna) 3mch farmer (potatoes) s wheat WOS 240a rd2 Wayland Springwater tn T H78.
- MORSE, FRANK E. (Clarice) 2mch farmer (potatoes beans) O 35a rd1 Hunt Portage tn T H66.
- MORSE, JOHN B. (Edna) 1mch farmer (wheat beans hay) WOS 135a rd1 Nunda Nunda tn T H6.
- MOSES, LEWIS H. 2ach farmer O 125a Lima Lima tn T H50.
- MOSES, URIAL B. (Augusta J.) "Briggs Farm" farmer O 180a O H&L Lima Lima tn T H23.
- MOSS, JOHN (Lucy) 1mch farmer (beans wheat corn potatoes) O 82a rd3 Geneseo Geneseo tn T H57.
- MOWRIS, CHARLES C. (Mary) 2mch lach "Acme" truck gardener (celery onions) O 30a So Lima Lima tn H2.
- MOYER, ADELBERT N. (Thursa) 3mch farmer (wheat) O 115a O H&L rd3 Mt Morris Mt Morris tn T H22.
- MOYER, EDWIN A. "Lone Pine" farmer (wheat beans corn) O 130a O H&L rd3 Mt Morris Mt Morris tn T H34.
- MOYER, MANNING W. (Edith) 6mch farmer (beans hay) O 225a O H&L rd3 Mt Morris Mt Morris tn T H22.
- MOYER, WM. H. (Emma J.) "Far View" farmer (wheat Holstein cattle) O 60a rd2 Tuscarora Nunda tn T H8.
- MUCHLER, FRED N. (Ella M.) 4mch farmer (hay) WOS 28a rd2 Tuscarora West Sparta tn H3.
- MUCHLER, HIRAM A. (Jennie) 4mch farmer (hay) O 54a rd2 Tuscarora West Sparta tn T H12½.
- MUCHLER, MRS. MARY E. 2ach farmer (hay) O 28a rd2 Tuscarora West Sparta tn H3.
- MUCHLER, TRUMAN M. (Abba Jane) lach farmer (hay) O 140a rd2 Tuscarora West Sparta tn T H12½.
- MUCK, MRS. GEORGE E. 1mch "Muck Farm" farmer O 62a Conesus Conesus tn T H33.
- MUCK, HENRY C. (Maude M.) 1mch farmer (potatoes) O 115a rd2 Wayland Springwater tn T H29.
- MUCK, RAY (Hazel) 2mch farmer (potatoes) s beans O 83a rd4 Naples T H15½.
- MUMFORD, CHAS. S. (Nellie) farmer (milk beans Belgium horses) O 66a WOS 50a P O Box 26 Nunda Nunda tn T H13.
- MURPHY BROS., MICHAEL & ROBERT farmers (milk celery onions) O 237a O H&L Linden St Livonia Livonia tn T.
- MURPHY, CHAS. L. (Gertrude) farmer (grain wheat) O 84a rd2 Mt Morris Mt Morris tn H10½.
- MURPHY, MARTIN E. (Rose) 2mch farmer O 11a rd1 Lima Lima tn H29.
- MURPHY, PETER (Monah) lach farmer (beans) O 28a Hemlock Livonia tn H48.
- MURPHY, WM. E. (Ethel) 4mch farmer (wheat beans) O 152a O H&L rd2 Mt Morris Mt Morris tn T H13½.
- MURPHY, WM. J. (Cora M.) 2mch "Meadow Brook" farm (corn) O 55a rd2 Dansville West Sparta tn T H19.
- MURT, BARNEY farmer (beans) s hay O 115a rd2 Tuscarora West Sparta tn T H5½.
- MUSGRANE, EDWARD M. (Florence) 1mch farmer (beans wheat corn) WOS 215a rd3 Mt Morris Mt Morris tn T H16.

- MYERS, ADELBERT (Persis M.)  
1mch farmer (wheat beans) O 90a  
rd1 Tuscarora Mt Morris tn T H88.
- MYERS, FRANK L. (Minnie) 2mch  
farmer (grain) WOS 106a rd1 Hon-  
eoye Falls Avon tn T H4.
- MYERS, MRS. MINNIE "De Graw  
Farm" farmer O 120a rd2 Conesus  
Conesus tn H26.
- MYERS, PETER farmer (hay beans  
milk) O 141a rd1 Tuscarora Nunda  
tn T H33.
- NAPIER, JOHN (Dora) "Kenney  
Farm" O 30a rd2 Lima Lima tn  
H15.
- NARACONG, RACHEL O 50a rd1  
Conesus Conesus tn H56.
- NASH, CHAS. W. (Mary J.) 1mch  
1ach farmer (barley) O 56a rd3  
Dansville Ossian tn H 37½.
- NEALE, THOS. (Ray) 2mch farmer  
O 53a Caledonia Caledonia tn T  
H14 2-8.
- NEEDHAM, HENRY & ALMA farm-  
ers (potatoes) O 65a rd1 Dansville  
Sparta tn H7.
- NEFF, DAVID (Flora) gardener  
(onions celery) T 6a South Lima  
Lima tn T H60.
- NEFF, JACOB C. (Mary) 2mch  
farmer (corn wheat beans oats) O  
30a rd3 Geneseo Geneseo tn T H57.
- NEIS, JACOB E. (Mary A.) 3mch  
farmer (potatoes) s beans O 120a  
O H&L rd3 Dansville Ossian tn T  
H29.
- NELSON, GEO. D. (Lavina) 3mch  
farmer (hay beans oats) O 130a rd1  
Nunda Mt Morris tn T H77.
- NESEUSON, J. G. (Hattie M.) farmer  
and storekeeper (poultry eggs) O  
2a P O Box E Gibbs St Nunda.
- NEU, MRS. CHRISTINA farmer (po-  
tatoes) O 112a rd1 Canaseraga Os-  
sian tn H 40½.
- NEU, WALTER A. (Bertha R.)  
1mch farmer (potatoes) s beans O  
88a rd1 Canaseraga Ossian tn H47.
- NEVIN, SAMUEL S. (Sarah) 1mch  
farmer (beans wheat) O 107a rd1  
Piffard York tn T H34.
- NEVIN, WM. "Ancona" farmer  
(strawberries) O 9a rd1 Hemlock  
Livonia tn T H31 3-8.
- NEVINGER, WM. L. (Florence)  
5mch "Ox Bow" farmer (beans) O  
150a rd2 Hunt Portage tn T H33½.
- NEW, LEWIS (Viola) 10 mch laborer  
by yr rd2 Dansville West Sparta tn  
H27½.
- NEWCOMB BROS., CHAS. R. & GEO.  
farmers (beans wheat oats) O 152a  
Star St Conesus Conesus H31½.
- NICE, JOHN F. (Eva M.) 1mch "Bar-  
ber" farmer (wheat) s beans WOS  
200a Scottsburg Sparta tn T H4.
- NICHOLS, GEO. A. (Dora) 5mch  
farmer (beans) WOS 160a rd1  
Nunda Mt Morris tn T H78½.
- NICHOLS, GEORGE W. (Ella) farm-  
er O 30a rd1 Avon Avon tn T H20½.
- NICHOLS, HARVEY (Anna) 2mch  
farm laborer (peas) Geneseo Gene-  
seo tn T H34.
- NICHOLS, JOHN E. (Sarah) 3ach  
farmer (wheat hay) O 130a rd1  
Lima Avon tn T H22.
- NICHOLS, JULIAN H. & DORA (po-  
tatoes) s beans O 44a rd3 Dans-  
ville Ossian tn T H32½.
- NICHOLS, MRS. NELLIE R. (vege-  
tables) O 1a O H&L rd1 Piffard  
York tn H70.
- NICKERSON, BLAKE L. (Lucile S.)  
2mch cement work (peaches) O 2a  
Livonia Livonia tn H35.
- NICKERSON, JOHN O. (Robina A.)  
1mch 2ach concrete manufacturing  
O 10a O H&L Livonia Livonia tn  
H35.
- NICOL, MATHEW J. (Ella) "The  
Maples" farmer (beans) O 9a rd2  
Conesus Conesus tn T H6.
- NIGHAN, EDMUND J. (Margaret)  
2mch farmer (wheat) WOS 150a  
Livonia Center H31.
- NIGHAN, JOHN S. (Minnie) 2ach  
farmer (potatoes berries) O 22a rd1  
Lima Livonia tn T H10.
- NILES, NATHAN F. (Ida) "The  
Pines" farmer WOS 160a rd1 Hunt  
Portage tn H65.
- NIVER, JOHN (Hattie) 1mch farmer  
(milk beans) O 150a rd1 Conesus  
Livonia tn T H74.
- NOBLE, JOHN E. (Mary A.) 2ach  
farmer (milk) s Jersey cattle O 87a  
Linwood York tn T H25.
- NOOMAN, JOHN A. (Teresa) farmer  
(wheat hay) T 135a rd1 Avon Avon  
tn H21.
- NOONAN, THOMAS (Ann) 4ach  
farmer O 87a rd2 Lima Lima tn T  
H23.
- NORTHUP, GRANT F. (Pauline)  
2mch feed and coal O H&L Lake-  
ville Livonia tn T H14.

- NORTON, EDWARD A. (Mabel I.) 1mch "Redmond Place" farmer WOS 81a rd4 Dansville West Sparta tn H38 2-8.
- NORTON, FRANK (Ruth A.) 2mch farmer WOS 112a rd2 Tuscarora West Sparta tn T H26.
- NORTON, RUSSELL A. (Adelaide) "Norton Place" farmer (beans) s hay O 100a rd1 Mt Morris Groveland tn T H5.
- NORTON, THOMAS (Nancy) 2ach farmer (wheat) s beans O 112a rd2 Tuscarora West Sparta tn T H26.
- NORTON, THOMAS L. (Hazel E.) 6mch farmer (potatoes) O 612a rd2 Wayland Springwater T H14.
- NYE BROS., HENRY & GEORGE farmers (beans) s corn O 230a Leicester Leicester tn T H47.
- NYE, FRANK M. (Mabel) 3mch farmer (beans) s potatoes O 6a Leicester Leicester tn T H47.
- NYE, JAMES D. (Mary) 1mch farmer (beans) WOS 265a rd1 Mt Morris Leicester tn T H55.
- O'BRIEN CHAS. (Anna) farmer O 100a rd1 Caledonia Caledonia tn T H38.
- O'BRIEN, DANIEL T. (Katherine) 5mch farmer (potatoes) WOS 152a rd1 Lima Lima tn H40.
- O'BRIEN, DENNIS H. (Iva D.) "Keeney" farmer WOS 100a rd1 Lima Avon tn H28 1/2.
- O'BRIEN, JAMES (Mary) 1ach "Casselton" farmer R 75a rd2 Lima Lima tn T H24.
- O'BRIEN, THOMAS (Bridget) 6ach farmer (potatoes hay) O 80a rd1 Lima Lima tn H54.
- O'BRIEN, WM. "Chappel" WOS 90a rd1 Lima Lima tn H35.
- O'CONNELL, PATRICK J. (Mary) 5mch "Evergreen Dairy Farm" farmer (dairy farm produce) O 46a village West Main St Lima Lima tn H21.
- ODELL, DOUGLAS C. (Minnie S.) 2mch farmer (potatoes) s hay O 160a rd1 Springwater Springwater tn T H37 1/2.
- ODELL, EDWARD laborer O H&L rd1 Nunda Nunda tn H7.
- ODENDORF, FREDERICK (Anna) 1mch farmer (fruit) O 16a rd1 Avon Avon tn H9 1/2.
- OFFEC, PETER (Elizabeth) farmer (poultry) O 4a rd1 Livonia Livonia tn T H67 1/2.
- OGDEN, HOMER M. (Jessie) 1mch farmer (wheat) s beans O 78a rd1 Mt Morris Groveland tn T H27.
- O'HARA, (O'Hara & Kelly) MARTIN J. (Anna) farmer (nursery) O 82a rd2 Dansville Sparta tn T H27 1/2.
- OLSOWSKY, MRS. EFFIE M. 3mch farmer (beans) s wheat O 59a rd1 Perry Leicester tn H30.
- ORCUTT, SAMUEL A. (Marjorie) farmer (beans oats) WOS 100a rd1 Tuscarora Mt Morris tn.
- ORMAN, A. H. (Lillian) 3mch "Bishop Saw Mill" farmer (dairy) R 233a rd1 Avon Avon tn T H58.
- ORMAN, ERNEST (Arabelle) 3mch farmer (beans) O 20a rd1 Geneseo Geneseo tn T H4 1/2.
- ORMAN, GEORGE H. (Lillian May) 2mch farmer (beans peas corn oats wheat) R 120a rd1 Geneseo Geneseo tn T H6.
- ORMAN, GEORGE (Margaret) 2mch farmer (wheat beans) O 128a rd1 Avon Avon tn T H57.
- ORMAN, VICTOR farmer (hay beans) R H&L WOS 65a rd2 Geneseo Geneseo tn T H41.
- ORMAN, WILLIAM C. (Marie) 3mch "McQueen Switch" farmer (dairy) R 203a rd1 Avon Avon tn T H53.
- OSBURNE, JOHN farmer (beans wheat) O 150a St Helena Mt Morris tn H72.
- OSBURNE, ROY farmer (beans) O 75a St Helena Mt Morris tn H72.
- OSMUN, EVERETT L. (Theresa) "Carey Place" dairying (milk) O 100a rd1 Lima Lima tn T H21.
- OSTERHOUT, FRANK W. (Maud) 3mch "Robertson Farm" farmer (wheat beans) WOS 53a rd2 Mt Morris Mt Morris tn T H28.
- OWEN, ELMER L. farm laborer R H&L rd1 Geneseo Geneseo tn H14.
- OWEN, VERNON B. (Deltie) garage O 1a Hemlock Livonia tn T H56.
- OWENS, CARL B. 1mch farmer (beans wheat) O 3a WOS 35a rd1 Geneseo Geneseo tn T H13.
- OWENS, FRANK (Zora) farmer (beans) s wheat WOS 125a Star R Groveland Sta Groveland tn H 74.
- OWENS, JAS. S. (Nannie) farmer (wheat corn hay) R 193a rd1 Geneseo Geneseo tn T H18.

- OWENS, JOHN farmer (hay) WOS 180a rd2 Dansville West Sparta tn H20 ½.
- PADDOCK, WALTER (Marion) 1mch farmer (beans grain) R 20a WOS 50a rd1 Geneseo Geneseo tn T H24.
- PAGE BROS., WM. C. & JAMES H. threshers O 5a 7 River St Avon Avon tn T.
- PAINE BROS., E. W. & FRED farmers (cattle beans wheat potatoes) O 350a rd3 Nunda Nunda tn T H 55 ½.
- PAINE, FREEMAN J. (Anna) 2mch farmer (wheat beans) WOS 96a rd1 Avon Avon tn T H44.
- PAINE, WELCOME L. (Sarah A.) 7mch "Maple Lane" merchant s farm machinery O 185a O H&L Vermont St Nunda Nunda tn T.
- PAINE, WM. H. (Ella) 1ach farmer (hay potatoes beans) O 115a Nunda Nunda tn T H53 2-8.
- PALMER, BERNE T. (Minnie) 4mch farmer mail carrier O 85a Tuscarora Mt Morris tn T H82.
- PALMER, FREDRICK (Hattie A.) "The Cedars" farmer (beans) s wheat O 110a rd1 Mt Morris Groveland tn T H5.
- PALMER, FREDRICK L. (Charlotte L.) 2mch farmer (potatoes) WOS 132a rd1 Springwater Springwater tn H6 ½.
- PALMER, HENRY, 2ach farmer (beans) O 80a rd1 Leicester Leicester tn T H51.
- PALMER, PRICE (Florence) 2mch laborer R H&L rd1 Springwater Springwater tn H6 ½.
- PALMER, WM. L. (Lulu) 5mch farmer O 120a Honeoye Falls Lima tn T H3.
- PANIPINTO, FRANK gardener (celery onions) O 38a Livonia Center Livonia tn H17.
- PARDER, EDWARD (Nettie D.) 1mch farmer (potatoes) O 105a rd4 Wayland Springwater tn T H81.
- PARKER, CHAS. farmer (beans) O 158a rd1 Leicester Leicester tn T H47.
- PARKER, EARNEST W. (Ella) 4mch farmer (beans hay corn) WOS 270a rd1 Tuscarora Mt Morris tn T H81 ½.
- PARKER, EARNEST W. (Ella M.) 4mch "W. P. Vannreys" farmer (beans) s hay WOS 260a rd4 Dansville West Sparta tn H37 ½.
- PARKER, EUGENE (Myrtle) 1mch farmer O 149a rd3 Nunda Nunda tn T H63.
- PARKER, MISS FANNIE farmer (beans) O 80a rd1 Leicester Leicester tn T H64.
- PARKER, JAMES C. (Helen) 1mch farmer (beans) O 115a rd2 Hunt Portage tn T H41.
- PARKER, JEFFERSON E. (Myra) 3mch farmer (wheat beans potatoes) O 103a rd1 Dalton Nunda tn T H73.
- PARKER, MILFORD C. (Harriet D.) "Oak Grove Farm" farmer (beans) O 126a Leicester Leicester tn T H62.
- PARKER, WALTER (Adaline) laborer O 2a rd3 Nunda T H59.
- PARNELL, CHESTER A. (Mable) 2mch farmer (beans wheat) O 70a rd36 Pavilion York tn T H66.
- PARROW, FRANK A. (Margaret) 3mch farmer (wheat beans cabbage) O 85a rd34 Pavilion York tn T H56.
- PARSHALL, JOHN L. (Jennie M.) farmer (hay) O 150a rd2 Wayland Springwater tn T H92.
- PARSONS, SAMUEL (Jennie) 3mch farmer (beans) s corn WOS 150a rd2 Dansville Sparta tn T H15 2-8.
- PARTRIDGE, FRANK L. (Elsie) 2mch salesman O 2a rd3 Livonia Livonia tn T H41.
- PASSAGE, EDWARD M. (Emma) "Glen Hurst" farmer (sheep beans) O 106a rd2 Nunda Nunda tn T H10 ½.
- PASSAGE, LEROY J. (Sarah) 1mch R H&L rd1 Nunda Mt Morris tn H80.
- PATRICK, CHAS. W. (Sarah E.) 7mch farmer (beans) O 126a WOS 75a rd1 Leicester Leicester tn T H60.
- PATRICK, FRANK N. (Josephine K.) 1mch farmer (beans) s wheat O 163a rd1 Leicester Leicester tn T H51.
- PATRICK, GEO. J. (Mary J.) 2mch "Hickory Tree Farm" farmer (beans) s wheat O 168a rd1 Leicester Leicester tn T H62.
- PATTERSON, CHAS. C. farmer (potatoes) O 96a rd1 Dansville Sparta tn H39.

- PATTERSON, CLINTON A. (Sarah) farmer O 104a rd1 Conesus Conesus tn H28.
- PATTERSON, GEO. 2mch (hay) O 125a Mt Morris Mt Morris tn T H1.
- PAUL, WM. J. "Guthrie" farmer (wheat) WOS 146a rd2 Leicester Leicester tn H14.
- PAGINE, FRED B. Hemlock Livonia tn H75½.
- PAYNE, FRED R. (Elizabeth) 1mch farmer (beans) O 90a rd1 Hemlock Livonia tn T H75½.
- PEASE, CHAS. E. (Nellie) 4mch farmer (cabbage wheat beans) O 125a rd1 Geneseo Geneseo tn T H27.
- PEASE, CHAS. H. (Agnes) 2ach "Willow Tree Dairy" farmer (dairy) O 237a rd1 Lima Avon tn T H60.
- PEASE, HARRY (Lila) "Pease Homestead" lawyer O 106a O H&L Livonia Livonia tn T.
- PEASE, HARRY M. (Myrto) 1mch farmer (fruit vegetables) O 35a rd1 Lima Avon tn T H49.
- PEASE, MRS. SARAH A. 1ach farmer (potatoes) s beans O 20a rd3 Dansville Ossian tn T H44.
- PECK, MISS EMMA farmer (wheat hay) O 50a rd1 Lima Avon tn T H22.
- PECK, FRED C. (Mable G.) farmer (potatoes cabbage) O 75a rd2 Lima Lima tn H25.
- PECK, GEORGE I. (Emma) farmer rd1 Lima Lima tn T H18.
- PECK, STACY (Elizabeth) 1mch farmer (potatoes hay) WOS 185a rd2 Honeoye Falls Avon tn T H7½.
- PECKENS, WARREN farmer (potatoes) O 75a rd4 Wayland Springwater tn H91.
- PEGLOW, EDWARD (Frances) 2mch farmer (potatoes) O 96a rd2 Wayland Springwater tn T H31.
- PEMBERTON, ALDEN R. (Hulda) Rtd O 162a rd1 Livonia Livonia tn T H22.
- PEMBERTON, CHAS. W. (Ethel M.) 2mch farmer (potatoes) O 31a rd3 Wayland Springwater tn T H88.
- PEMBERTON, CHENEY G. (Elizabeth) 1mch 2ach "The Green" farmer (vegetables) O 22a rd1 Avon Avon tn H20½.
- PEMBERTON, VERNON N. (Lola) "Helendale" farmer (wheat potatoes beans) O 11a rd1 Livonia Livonia tn T H16.
- PEMINGTON, JAMES F. (Rose) laborer (potatoes) O 2a rd2 Wayland Springwater tn H80½.
- PENNOCK, MANLEY A. (Elizabeth) "North View" farmer (beans wheat) O 120a rd1 Linwood York tn T H27.
- PENNOCK, MRS. SUSAN 1ach (vegetables) O 2a rd3 Dansville Ossian tn T H29.
- PENNY, ARTHUR "Dugan Creek" (farmer) s beans potatoes O 423a rd2 Caledonia Caledonia tn T H18.
- PENNY, MRS. CARRIE farmer s beans potatoes O 423a rd2 Caledonia Caledonia tn T H18.
- PERHAMUS, CHAS. farmer (beans wheat hay) O 310a rd2 Caledonia Caledonia tn T H48.
- PERKINS, ALLEN W. (Ella) 2mch farmer (hay) s oats O 17a O H&L rd1 Springwater Springwater tn T H39.
- PERKINS, CLARA E. (Mabel R.) 2mch farmer (potatoes) s beans WOS 87a rd3 Wayland Springwater tn H63.
- PERKINS, ERWIN D. (Winnie B.) 5mch farmer (potatoes) s wheat O 33a rd1 Springwater Springwater tn T H18.
- PERKINS, HORACE E. farmer (hay) O 70a rd4 Dansville West Sparta tn H37 2-8.
- PERKINS, PALMER (Cora A.) 3mch farmer (vegetables) O 8a Webster Crossing Springwater tn T H7.
- PERKINS, SIDNEY S. (Sarah E.) 1mch farmer (chickens) O 4a rd1 Springwater Springwater tn H37.
- PERKINS, WILSON (Bella) 3mch gardener R H&L rd1 Geneseo Geneseo tn T H29.
- PERRIN, JOHN H. (Ina) 3mch farmer (wheat beans corn) WOS 180a rd1 Geneseo Geneseo tn T H9.
- PERRINE, MRS. ELIZABETH 1ach farmer (beans) O 120a rd2 Tuscarora West Sparta tn T H10½.
- PERRINE, GEO. B. "Kingsley" farmer (beans) s hay WOS 126a rd2 Tuscarora West Sparta tn T H11.
- PERRINE, ROY G. (Mabel M.) 2mch farmer (potatoes) O 116a rd3 Dansville Ossian tn T H32 2-8.

- PERRY, FLOYD S. (Ida) farmer (beans) WOS 150a rd1 Hunt Portage tn H47.
- PERRY, FRANK (Ida) 2mch farmer (potatoes) O 96a rd2 Hunt Portage tn H35.
- PERRY, HOSLEY H. (Margaret) 5mch farmer (beans) s wheat O 35a O H&L WOS 127a rd1 Dansville Sparta tn T H53 ½.
- PETERS, JERRY (Margaret) 3mch lach farmer (wheat hay) O 40a rd1 Avon Avon tn H37 ½.
- PERRIN, MRS. (Belinda S. W.) 5mch farmer stock O 487a rd2 Conesus Conesus tn H41.
- PETERSON, MRS. (Emma A.) 2mch (vegetables) O H&L rd2 Leicester Leicester tn H2.
- PETRIE, E. MARSH (Frances Ann) 1mch farmer (beans wheat hay) O 126a rd1 Tuscarora Mt Morris tn H81 ½.
- PETTEYS, WM. E. (Clella L.) 2mch "Bridge View" farmer (beans potatoes) O 56a WOS 88a rd3 Nunda Nunda tn T H80.
- PEZOLD, ARTHUR J. 2mch 2ach "Five Lot Farm" farmer (dairy) R 199a Box 22 Avon Avon tn T H24.
- PLAFF, GEO. (Mary) 1mch farmer (beans oats wheat corn) O 100a rd1 Groveland Geneseo tn T H70.
- PFUNTNER, CHAS. (Anna) farmer (potatoes) O H&L WOS 6a rd3 Wayland Springwater tn H84 ½.
- PFUNTNER, LAWRENCE A. (Mary A.) 4mch "Maple Farm" farmer (hay wheat) O 386a O H&L rd5 Dansville No Dansville tn T H24.
- PHALEN, JOHN H. landscape gardener O 15a Livonia Livonia tn H22.
- PHILLIPS, FRED (A. Louise) 1ach farmer (potatoes) O 79a rd3 Dansville Ossian tn H35.
- PHILLIPS, JOHN E. (Bertha) 1mch "The Maples" farmer (beans wheat) O 68a York York tn H44.
- PICKARD, CLARENCE A. farmer (hay) O 60a rd4 Dansville West Sparta tn H33 ½.
- PICKARD, J. C. (Fannie) farmer merchant (beans) O 60a rd4 Dansville West Sparta tn T H38.
- PICKARD, WAYNE W. (Grace M.) farmer (beans) s hay WOS 164a rd2 Tuscarora West Sparta tn T H16.
- PICKELL, CHAS. N. (Minnie J.) 5mch farmer (garden produce) O H&L R 10a South Lima Avon tn T H61.
- PIERCE, GEO. (Anna) fireman laborer (vegetables) O H&L rd1 Springwater Springwater tn H64 ½.
- PIERCE, WALTER J. (Clara E.) 4mch farmer (potatoes) s beans O 30a rd2 Wayland Springwater tn T H80 2-8.
- PIERSON, FRANK W. (Emma) farmer (wheat hay) O 90a rd1 Avon Avon tn H47.
- PIERSON, HERBERT E. (Mary J.) 2mch "Homestead" farmer (dairy) O 250a rd1 Avon Avon tn T H52.
- PIPER, CHAS. L. (Edith E.) 2mch farmer R H&L rd1 Dansville Sparta tn H21.
- PIKE, CHAS. (Martha) 1mch farmer (hay) O 120a rd3 Nunda Ossian tn H19 2-8.
- PIKE, DANIEL E. (Ada) farmer (oats beans corn wheat) O 100a WOS 150a rd1 Geneseo Geneseo tn T H4 ½.
- PIKE, FRANK C. (Olivia) 3mch lach (oats potatoes) O 10a rd2 Lima Lima tn H34 ½.
- PIKE, MRS. HELEN farmer (hay) O 35a rd3 Nunda T H6 ½.
- PIKE, HENRY W. (Mary A.) 2mch farmer (hay) O 35a O H&L Nunda rd3 Dansville rd4 Ossian tn T H6 ½.
- PIKE, JAMES J. (Flora) 2mch farmer (wheat hay) O 199a rd1 Avon Avon tn T H32.
- PIKE, JOHN (Minnie) 3mch farmer (potatoes beans) WOS 66a rd3 Nunda Nunda tn H71.
- PIKE, OSCAR A. (Florence) 1mch farmer (beans potatoes buckwheat) O 91a rd3 Nunda Nunda tn T H71.
- PIPER, ROGER W. (Lizzie) 5mch farmer (beans grain) WOS 140a rd2 Mt Morris Mt Morris tn T H76.
- PIRRUNG, FRED (Clara) 3mch farmer (potatoes) s wheat O 170a rd2 Wayland Springwater tn T H103.
- PLACE, CHAS. A. (Ada L.) 2mch "Red Barn" merchant farmer (alfalfa) O 450a O H&L Main street Caledonia Caledonia tn T.
- PLAIN, GEO. F. (Mary) 2ach farmer WOS 150a rd1 Lima Lima tn T H28 ½.



- POPP, EDWARD H. (Bertha) 7mch farmer (wheat) s beans O 142a rd1 Perry Leicester tn T H46.
- POPP, JAMES (Beatrice) 3mch "Locust Hill Farm" farmer (wheat) O 185a rd1 Leicester Leicester tn T H50½.
- POPPLE, ROY F. (Sarah F.) farmer (corn) R 137a rd4 Dansville West Sparta tn T H44.
- PORTER, JOHN L. (Minnie) 3mch gardener (celery onions lettuce) O 8½a So Lima Lima tn H60.
- PORTER, JOSHUA (Ann) 2ach farmer (potatoes) WOS 270a rd3 Dansville Ossian tn H38.
- PORTER, WM. O. (Mary M.) 5mch 4ach farmer O 20a R 10a WOS 12a Lima Lima tn T H18 2-8.
- POST, EDWARD O. (Alice) carpenter (berries) R 30a rd2 Mt Morris Mt Morris tn H 76.
- POWELL, DUANE M. (Nellie) 5mch farmer R 115a rd1 Linwood York tn T H10.
- POWELL, EGBERT (Lucy E.) rtd R H&L rd2 Mt Morris Mt Morris tn T H42.
- POWELL, GEORGE T. (Eliza A.) 1mch "Homestead" farmer O 100a rd1 Conesus Conesus tn H15½.
- POWELL, JOHN (Addie) farmer (wheat) WOS 150a rd1 Dansville Sparta tn T H29½.
- POWELL, SILAS F. (Rose) 7mch farmer (wheat beans corn) R 87a rd2 Mt Morris Mt Morris tn T H50.
- POWERS, JOHN farmer (hay beans wheat) O 180a rd3 Nunda T H80.
- PRAGLE, LEWIS (Minnie) 7mch farmer (potatoes) O 300a rd1 Springwater Springwater tn T H73.
- PRAGLE, ROBERT (Iva) 2mch farmer (potatoes) WOS 125a rd2 Wayland Springwater tn H79.
- PRATT, CLAUDE L. (Gracie) 3mch market gardening (squash) O 10a rd1 Leicester Leicester tn T H51.
- PRENTICE, EDWARD A. (beans) O 192a rd2 Hunt Portage tn H24.
- PRESTON, WM. (Annie) 2mch 2ach farmer (wheat beans) s Duroc hogs Percheron horses O 200a rd2 Caledonia Caledonia tn T H6.
- PRITTYJOHN, LOUIS T. (Bertha) farmer (coal dealer) O 50a O H&L Livonia Livonia tn T.
- PRICE, ASHLEY F. (Anna) 3mch "Livonia Star" farmer (milk) s Holstein cattle O 30a R 70a rd1 Livonia Livonia tn T H66.
- PRICE, CLARENCE M. (Lena) 3mch "Locust Hill Stock Farm" farmer (milk) O 66a R 80a rd1 Livonia Livonia tn T H64½.
- PRICE, ERNEST W. (Lottie A.) 1mch farmer (potatoes) s beans O 318a O H&L rd3 Dansville Ossian tn H40.
- PRICE, FRED G. (Elizabeth) 2mch farmer R 200a rd1 Honeoye Falls Avon tn H7.
- PRICE, LEWIS M. (Eva) 1mch farmer (beans potatoes) s beans O 21a Dalton Nunda tn T H73.
- PRIEN, GARFIELD (Sadie) 1mch farmer (beans wheat) R 150a rd2 Tuscarora Mt Morris tn T H83.
- PRIES, HENRY L. (Elizabeth G.) farmer carpenter (poultry) O H&L rd2 Wayland Springwater tn T H28.
- PRIOR, MRS. NANCY H. 1ach farmer (vegetables) O 2½a rd1 Groveland Station Groveland tn H17.
- PRISE, DEXTER E. (Gertrude) 1mch farmer (potatoes) s oats O 150a rd1 Springwater Springwater tn H46.
- PROSSER, FRED L. (Winona) 2mch merchant cheesemaker (potatoes) s beans O 47a R H&L rd4 Dansville Ossian tn T H6½.
- PYROR, RAY E. (Marion) farmer (beans) O 123a rd1 Mt Morris Groveland tn T H27.
- PRYOR, WARD M. (Ida E.) 1mch farmer WOS 160a rd2 Nunda West Sparta tn H40 2-8.
- PTRELO, THOMAS (Rosette) 3mch farmer (onions celery) O 57a rd2 Lima Lima tn T H33.
- PURDY, WM. H. farmer (beans) O 160a rd1 Hemlock Livonia tn T H51 2-8.
- PUTNEY, ADELBERT H. (Lenard) farmer (celery onions) WOS 7a Livonia Livonia tn.
- PUTNEY, ARIS M. farmer (beans) WOS 122a Scottsburg Sparta tn T H20.
- PUTNEY, GEO. (Lucia) farmer (wheat beans oats corn) O 40a rd3 Geneseo Geneseo T H57.
- PUTNEY, MRS. HATTIE 2mch farmer (hay) O 6a O H&L rd1 Groveland Geneseo tn T H68.

- PUTNEY, MISSES ROSE & PEARL farmers O 25a rd3 Geneseo Geneseo tn T H48.
- QUAIT, SAMUEL V. (Eva) 2mch farmer (beans) s wheat O 150a WOS 250a Groveland Station Groveland tn T H55 & 56½.
- QUAIT, WM. (Nellie) 2mch farmer (wheat) WOS 400a Groveland Station Groveland tn T H38½.
- QUANTZ, PEATER (Laura) 3mch farmer (potatoes) O 100a rd2 Wayland Springwater tn H72 3-8.
- QUINCY, CHAS. (Elizabeth) 1mch 1ach farmer (potatoes) O 30a So Lima Livonia tn H9.
- QUINCY, LEWIS F. (Margaret) farmer 2mch O 48a rd1 Lima Lima tn.
- QUINCY, SARAH & JOSEPHINE farmer O 34a South Lima Lima tn H46.
- QUINLAN, DAVID W. (Margaret) farmer O 117a rd2 Lima Lima tn H6½.
- QUINLAN, HUGH (Frances) farmer (beans potatoes) O 160a rd1 Hemlock Livonia Livonia tn T H43.
- QUINN, JAMES (Kate) 8 ach farmer O 167a rd1 West Bloomfield Lima tn T.
- RAINER, CHARLES W. (Margaret) 2mch farmer (beans wheat) R 97a rd1 Piffard York tn T H61½.
- RAINES, JOSEPH farmer (oats corn beans) O 25a rd1 Geneseo Geneseo tn H6.
- RAQUET, GEORGE 1mch farmer O 50a rd2 Hunt Portage tn.
- RATH, FRED W. (Bertha) 1mch machinist O 92a rd2 Lima Lima tn H25.
- RATHBUN, CHAS. R. (Georgia) 2mch thresher O ¾a rd1 Nunda Nunda tn T H38.
- RATHBUN, ROCKY R. farmer (beans wheat) WOS 86a rd1 Nunda Mt Morris tn H78½.
- RATHBUN, WM. D. (Rena M.) farmer (beans) s potatoes R H&L rd2 Tuscarora West Sparta T H11.
- RAUBER, FRANK A. (Mary) 1ach farmer (corn) O 65a O H&L rd5 Gibson street Dansville N Dansville tn T H29.
- RAUBER, FRED J. (Olive) 1mch farmer (corn) O 110a rd5 Dansville N Danville tn H 320.
- RAUBER, NICHOLAS C. (Elizabeth) 3ach farmer (hay) O 208a rd5 Dansville N Dansville T H24.
- RAUSCHER, GEORGE A. 5mch "Stearns Farm" farmer WOS 144a rd2 Lima Lima tn T H51½.
- RAWLEIGH, HARRY P. (Elizabeth T.) 3mch farmer (potatoes) R 4a rd3 Dansville Ossian tn T H24½.
- RAWLEIGH, JOHN K. (May H.) 9mch "Hugh McCurdy" farmer (wheat) s hay WOS 455a rd3 Dansville Ossian tn H26½.
- RAWLEY, CHAS. (Lida) 3mch farmer (hay) WOS 100a rd3 Dansville Ossian tn H34 2-8.
- RAWLINGS, BERNARD K. (Mildred H.) 1mch "Bonner" farmer (wheat) s hay WOS 236a rd3 Dansville Ossian tn T H24½.
- RAWLINGS, WM. H. (Scelena) 1mch 1ach "Bonner" farmer (wheat) s hay WOS 236a rd3 Dansville Ossian tn T H24½.
- RAY, GLENN, H. (Juliette) "Brookside Farm" WOS 129a rd1 Honeoye Falls Lima tn T H2.
- RAYMOND, JOHN (Mary) farmer (beans wheat) R 150a rd34 Pavilion York tn T H60.
- REBBAN, ARTHUR (Lena) 3mch farm laborer (corn beans wheat potatoes) WOS 180a rd1 Mt Morris Geneseo tn H61.
- RECKTENWALD, GEORGE C. (Mary K.) 3mch farmer (potatoes) s peas O 94a O H&L WOS 100a rd2 Wayland Springwater tn T H52½.
- REDMAN, MRS. MARY farmer (wheat) O 101a rd34 Pavilion York tn T H53½.
- REDMAN, SAMUEL J. farmer (oats wheat beans) O 200a rd1 Piffard York tn H33.
- REDMOND, HOWARD J. farmer (beans potatoes) O 50a WOS 234a rd1 Tuscarora Nunda tn H41.
- REDMOND, MRS. MARY 2ach farmer (beans) O 97a rd4 Dansville West Sparta tn T H37.
- REDMOND, WM. J. (Nora D.) farmer (sheep) s beans O 650a rd2 Nunda West Sparta tn T H24.
- REED, BURTON (Flossie L.) 1mch farmer mechanic (beans) O 25a rd4 Dansville Ossian tn T H9.
- REED, FRED B. (Bula) assessor (milk) O 150a Mill street Nunda Nunda tn T.

- REED, HARRY P. (Josephine) 4mch veterinary O 190a O H&L Livonia Livonia tn T H28½.
- REED, LYMAN (M. Bernice) farmer (beans) O 142a rd2 Nunda West Sparta tn H40½.
- REED, MRS. MARY rtd O 110a rd1 Livonia Livonia tn H35%.
- REED, O. CLARK (Minnie) 1ach gardener (berries) O 8a O H&L Livonia Livonia tn T H36.
- REED, ORIN C. (Minnie) farmer (celery onions) O 7a Bigtree street Livonia Livonia tn T.
- REED, SHELDON A. (Jennie) farmer (beans) O 12a rd2 Nunda West Sparta tn H32.
- REED, STEPHEN (Lyda) farmer (hay) O 180a rd1 Caledonia Caledonia tn T H39½.
- REED, STEPHEN (Mary) 2mch farmer (peas beans) O 251a Caledonia Caledonia tn H14.
- REED, WILLARD W. (Ruth) 1mch "Sleepy Hollow" farmer (milk) O 110a rd1 Livonia Livonia tn T H38%.
- REED, W. JOHN (Julia) "Maple Heights" farmer O 101a rd2 Livonia T H17.
- REMINGTON, ALVIN J. (Sarah) farmer (potatoes beans hay) O 22a rd1 Geneseo Geneseo tn T H27.
- REMINGTON, WM. J. (Elizabeth) farmer (wheat) O 28a rd1 Groveland Groveland tn H18 2-8.
- REVOY, JAMES (Anna) farmer (beans) WOS 20a rd1 Dansville Sparta tn T H41.
- REWILER, ARLINGTON (Hattie) farmer (peas) O 50a Caledonia Caledonia tn H24½.
- REYNARD, IRA (Laura) farmer (potatoes beans wheat) O 111a rd3 Nunda T H80.
- REYNARD, LAFAYETTE H. (Ruth) 1mch farmer (beans wheat) WOS 164a rd3 Nunda T H80.
- REYNOLDS, JOHN E. (Frances) 2ach "Hanchett Farm" farmer (hay grain) O 165a Hemlock Livonia tn T H56.
- RICE, CHAS. A. "Oak View" farmer (wheat beans) O 175a WOS 25a rd1 Geneseo Geneseo tn T H15½.
- RICE, EDWARD G. (Gertrude) 2mch farmer (wheat beans) O 162a R 60a rd2 Geneseo Geneseo tn H41½.
- RICE, MRS. MARGARET J. 4mch "Cedar Place" farmer (corn hay dairy) O 50a Nunda Nunda tn T H45.
- RICHARDS, MRS. LENA M. 2ach farmer (potatoes) s wool O 288a rd4 Wayland Springwater tn T H95.
- RICHARDSON, GEORGE A. (Ethel M.) 4mch farmer (beans) s wheat WOS 60a rd2 Springwater Springwater tn T H39½.
- RICHARDSON, LEE F. (Minnie) 1mch (fruit) O 10a Livonia Livonia tn H27%.
- RICHARDSON, PHILANDER C. O 25a rd1 Honeoye Falls Lima tn T.
- RICHMOND, FRANK E. (Minnie) 1mch laborer (vegetables) O H&L Groveland Station Sparta tn H15.
- RIENHOLTZ, ARTHUR J. (Myrta) 2mch farmer (hay grain) O 255a O H&L rd2 Mt Morris Mt Morris tn T H13.
- RILEY, WILLIAM (Mary) 1mch farmer (wheat beans) O 75a rd2 Conesus Conesus tn H31½.
- RINHART, BROS. (John & Conrad) "Homer" farmer (beans wheat) WOS 200a rd1 Linwood York tn H31.
- RINEHOLTZ, HENRY A. (Anna) 3mch "Frank Clapp" farmer (apples) WOS 130a rd2 Leicester York tn T H85.
- RIPLEY, HARVEY R. (Mary) 1ach farmer contractor (hay wheat) O 48a rd1 Livonia Livonia tn T H33.
- RIX, EARL P. farmer (wheat beans) O 88a rd1 Hemlock Livonia tn T H69.
- RIX, GEORGE H. (Elizabeth) 1mch 1ach farmer (hay) O 60a rd1 Hemlock Livonia tn T H76.
- RIX, JENNIE I. "Oak Lawn" rtd O 80a rd2 Caledonia Caledonia tn H17.
- ROBARDS, MORRIS R. (Hattie) 4mch "N Powell Farm" farmer (hay) R 50a rd2 Tuscarora West Sparta tn H34½.
- ROBERTS, MRS. ADELAIDE F. 1ach farmer (potatoes) O 3a Springwater Springwater tn T H18.
- ROBERTS, CHARLES "Pyramids" farmer (alfalfa fruit) O 19a Caledonia Caledonia tn T H3.
- ROBERTS, FRED B. (Jennie) 1mch painter (milk) O 3a Nunda Nunda tn H27.

- ROBERTS, MRS. MARTHA farmer (potatoes) O 80a rd1 Springwater Springwater tn H37.
- ROBERTS, MRS. RACHAEL 1mch O 40a rd2 Conesus Conesus tn H58.
- ROBERTS, WM. J. (Jennie) "Windalane" farmer (milk potatoes beans) O 160a rd1 Nunda Nunda tn T H7½.
- ROBINSON, JOHN A. (Harriet) 1mch farmer (corn hay beans milk wheat oats) R 163a WOS 50a rd2 Geneseo Geneseo tn T H29.
- ROBINSON & SON farmers (potatoes beans) O 128a rd1 Hunt Portage tn T H51.
- ROBINSON, HARVEY J. (Alice) farmer (potatoes) s peas O 107a rd2 Wayland Springwater tn T H53 2-8.
- ROBINSON, HENRY L. (Anna) "Star" farmer (wheat) s beans WOS 214a rd2 Leicester Leicester tn T H9.
- ROBINSON, JAMES (Myrtle) 6mch farmer (beans wheat) R 150a rd1 Linwood York tn T H14.
- ROBINSON, SIMEON R. (Alfreda) "Star" farmer (wheat) s beans WOS 214a rd2 Leicester Leicester tn T H9.
- ROCHFORD, JAMES "Highlands" farmer (potatoes milk) O 74a R 50a WOS 75a Nunda Nunda tn T H34.
- ROE, JOHN E. (Susan E.) attorney rtd O 135a S Lima Avon tn T H64.
- ROFFE, JOHN D. (Martha) 1mch farmer O 140a rd2 Tuscarora Mt Morris tn T H70.
- ROFFE, LAURENCE J. (Harriett) 2mch farmer mail carrier (corn) O 108a rd2 Tuscarora Mt Morris tn T H70.
- ROHNER, STEPHEN & WILLIAM farmer (potatoes) s beans WOS 154a rd3 Dansville Ossian tn T H30.
- RONELSER, FRANK M. (Myrtle) farmer (wheat beans hay) WOS 200a rd1 Tuscarora Mt Morris tn T H56½.
- ROOSA, REV. CHAS. A. (Edna M.) 2mch clergyman (vegetables) R H&L rd1 Groveland Groveland tn T H43.
- ROOT, LYMAN D. (Florence) farmer (beans) O 108a rd2 Caledonia Caledonia tn T H46.
- ROOT, VALLANCE farmer (apples) O 35a York York tn T H51.
- ROSEBOROUGH, FRED (Mary) farmer (hay potatoes) O 72a So Lima Livonia tn T H8.
- ROSEBURGH, RALSTON H. (Marrietta) 7mch "Evergreens" farmer (beans) s wheat O 130a R 30a rd1 Groveland Station Groveland tn T H34.
- ROSS, FRED (Mary) 3mch farmer (hay) O 30a rd1 Nunda Mt Morris tn H79.
- ROSSBOROUGH, ALEXANDER (H. Barbara) 6mch farmer (beans wheat) O 188a rd1 Linwood York tn H13.
- ROSSBOROUGH, A. J. (Mary) 1mch farmer (dairy fruit) R 160a Avon Avon tn T H31.
- ROSSBOROUGH, WILLIAM M. (Agnes) 4mch lach "White Poplar" farmer (dairy) O 209a rd1 Avon Avon tn T H48¾.
- ROUBER, PEATER (Mary) 1mch farmer (potatoes) O 60a rd2 Wayland Springwater tn T H72¾.
- ROWE, CAMERON N. (Mary) 3mch lach farmer (hay beans potatoes) R 145a rd1 Hemlock Livonia tn T H51.
- ROWE, EDWARD A. (Dollie G.) 2mch farmer (hay) s potatoes O 147a rd3 Wayland Springwater tn T H73.
- ROWE, EDWIN G. (Ethel) farmer (wheat beans) O 65½a O H&L rd3 Mt Morris Mt Morris tn T H14.
- ROWE, MRS. ELLA E. 3mch farmer (beans wheat) O 207a rd2 Mt Morris Mt Morris tn T H13¾.
- ROWE, ERHART J. lach "Orchard Park" farmer (hay) s potatoes O 140a O H&L rd1 Dansville Sparta tn T H58.
- ROWE, HARRY N. (Ella) 1mch "Gilbert Farm" farmer (wheat beans) WOS 228a rd2 Conesus Conesus tn H 38¾.
- ROWE, JESSE C. (Elsie M.) "Rowe" farmer (potatoes) s peas WOS 100a rd3 Wayland Springwater tn T H63¼.
- ROWE, LEON G. (Edna M.) 4mch farmer (wheat) s beans O 85a rd4 Dansville West Sparta tn T H46½.
- ROWLAND, LOVETTE L. (Marcia) farmer (wheat oats) O 20a So Lima Avon tn T H65.
- ROWLEY, CHARLES (Lena) 2mch farmer (potatoes beans) O 4a WOS 16a rd2 Nunda Nunda tn T H50.

- ROWLEY, WILLIAM farmer (beans potatoes rye) WOS 125a rd2 Nunda Nunda tn T H50.
- ROWLEY, WM. D. (Nellie I.) 1mch farmer (hay) s beans O 48a Wadsworth York tn T H81.
- RULIFSON, ALLAN W. (Almira) 2ach farmer (dairy alfalfa) O 250a WOS 10a rd2 Caledonia Caledonia tn H16.
- RUPPEY, JEREMIAH C. (Laura A.) 3mch farmer (hay) O 173a rd1 Piffard York tn T H82.
- RUSSELL, EDWARD farm laborer O H&L rd1 Mt Morris Geneseo tn H64.
- RUSSELL, FRANK D. (Alice) 1mch O 60a rd1 Hunt Portage tn T H44.
- RUSSELL, THOMAS (Marian) "West Williamsburg" farmer (wheat corn oats cattle) R 282a rd1 Mt Morris Geneseo tn T H64.
- RUSSELL, THOMAS (Matilda) 1mch farmer (wheat) O 126a rd2 Leicesters Leicester tn T H31.
- RUSSELL, WALTER S. (Jennie) "Fern Vale" farmer (hay wheat) O 118a rd1 Linwood York tn T H26.
- RUTHERFORD, WILLIAM (Susan) farmer (grain hay) WOS 180a rd1 Honeoye Falls Avon tn T H3.
- RYAN, DANIEL M. (Anna) 5mch farmer O 130a WOS 7a rd2 Livonia Livonia tn T H17.
- RYAN, JAMES 6mch farmer (corn) R 150a rd1 Mt Morris Leicesters tn H44.
- RYAN, JOHN H. (Agnes) 1mch "Sunnyside" farmer O 100a rd1 Conesus Conesus tn H45.
- RYAN, JOHN P. (M. Julia) 5mch "Pleasant View" farmer O 152a rd2 Lima Lima tn H31.
- RYAN, MRS. MARGARET 2ach farmer (sheep beans grain hay) O 197a rd2 Nunda Nunda tn T H42½.
- RYAN, MARTIN G. (Winifred) farmer (beans peas corn wheat) WOS 110a Geneseo Geneseo tn T H19½.
- RYAN, WILLIAM J. (Anna) 5mch farmer O 67a rd2 Lima Lima tn T H31.
- RYERS, ISAAC C. (Ellen B.) 2mch 1ach "Highland Home" farmer (fruit) O 146a rd5 Dansville Sparta tn T H63.
- SACKET, EDGAR G. 2mch farmer (grain beans) O 150a rd1 Avon Avon tn T H48½.
- SACKET, FREDWICK (Minnie) 3mch farmer O 103a rd2 Lima Lima tn T H6½.
- SACKET, JOHN W. (Mary) 2mch 3ach farmer (potatoes peas) WOS 190a rd1 Lima Lima tn T H26.
- SAGE, ELMER J. (Elizabeth) 2mch "Beechwood" farmer (grain dairy) O 107 a rd1 Avon Avon tn T H50½.
- SAHRLE, MRS. AMY 1mch "Highland Farm" farmer (potatoes) s beans O 102a rd5 Dansville Sparta tn T H63.
- SAHRLE, JOHN (Rose) 1mch farmer (potatoes) O 87a rd5 Dansville N Dansville tn T H9.
- SAHRLE, WM. (Emma E.) farmer (potatoes beans) O 120a rd5 Dansville Dansville tn T H23.
- ST. BERNARD'S SEMINARY, Ed. Mulvany, foreman O 501a rd1 Conesus Conesus tn H15.
- SALINGER, LLOYD (Anna) 3mch farmer (hay beans) O 135a rd1 Hemlock Livonia tn T H80.
- SALTSMAN, CHARLES farmer (potatoes) s peas O 108a rd3 Wayland Springwater tn T H88.
- SAMPLE, MRS. LYDIA (hay) s wheat O 130a rd4 Dansville Ossian tn T H9.
- SANDERSON, WM. (Mildred) 1mch farmer (beans) s wheat WOS 150a rd1 Groveland Station Groveland tn T H55½.
- SANFORD, MRS. AGNES 1mch farmer (beans potatoes) O 66a rd3 Nunda Nunda tn H63½.
- SANFORD, MRS. AGNES 1ach farmer (potatoes) O 64a rd3 Nunda, Ossian tn H18.
- SANFORD, JOEL (Hattie) 1mch farmer (potatoes) O 10a rd3 Wayland Springwater tn H89½.
- SANFORD, MRS. LUCY 4 mch farmer (wheat corn oats) O 87a rd1 Nunda Mt Morris tn T H64.
- SANFORD, NEAL (Ruth A.) farmer (beans) s potatoes WOS 97a rd4 Dansville Ossian tn H20.
- SANFORD, SHERMAN A. (Margaret A.) 6mch farmer WOS 116a rd1 Nunda Portage tn T H17.
- SANTMINE, LEWIS O. (Electa M.) "Perry Corners Farm" farmer (wheat) s beans WOS 120a rd1 Mt Morris Groveland tn H25.
- SARVIS, JOHN (Edith B.) 1mch carpenter (vegetables) O 3a O H&L rd2 Tuscarora West Sparta tn H12.

- SAITORA, JOHN (Francis) 6mch  
flagman on R R (potatoes) R H&L  
Leicester Leicester tn H40.
- SAITORA, LOWIS E. (Harriett)  
1mch farmer (beans) O 87a rd2  
Leicester Leicester tn T H12 2-8.
- SAUNDERS, GEO. (Maud) 5mch  
farmer (wheat corn beans oats)  
WOS 74a rd1 Geneseo Geneseo tn  
H4¼.
- SAVAGE, GEO. W. farmer (wheat  
milk) O 80a rd1 Livonia Livonia tn  
T H60.
- SAWDRY, CHARLES E. (Maud)  
3mch farmer O 3a Livonia Center  
Livonia tn H29.
- SCHANCK, WILLARD P. (Hannah)  
"Ayrshire Farm of Avon" farmer  
(certified milk reg stock) O 170a  
rd1 Avon Avon tn T H90¼.
- SCHIBLE, LEONARD (May) 3mch  
farmer (celery onions lettuce) O  
50a S Lima Lima tn T H60.
- SCHILLINGER, CHAS. (Hanna)  
10mch farmer s hay beans O 136a  
rd2 Caledonia Caledonia tn H9¼.
- SCHIRMER, JACOB (Anna) 5mch  
farmer (potatoes) s beans O 385a  
rd2 Wayland Springwater tn T H25.
- SCHLIMPF, SAMUEL J. (Helen L.)  
3mch "Valley View Berry Farm"  
farmer (berries) s potatoes O 150a  
rd4 Naples Springwater tn T H15¼.
- SCHMIDT, JOHN J. (Katherine)  
5mch farmer (hay) s grain O 78a  
rd2 Dansville N Dansville tn H46.
- SCHOLES, AFTON (Grace) 1mch O  
43a rd1 Hunt Portage tn T H63.
- SCHRADER, FRED C. (Mary A.)  
4mch farmer butcher O 60a rd1  
Honeoye Falls Lima tn H3.
- SCHREIER, CARL S. 1mch farmer  
(wheat beans) O 120a O H&L rd1  
Big Tree Road Tuscarora Mt Morris  
tn T H46¼.
- SCHRIER, CHARLES H. (Eva) 2mch  
"Della Smith Farm" farmer (beans  
hay) O 155a O H&L rd2 Mt Morris  
Mt Morris tn T H28.
- SCHUBEHMEHL, CHAS. W. (Mary)  
4mch farmer (potatoes) O 82a rd2  
Wayland Springwater tn H80¼.
- SCHUBMEHL, JOHN (Mary) 3mch  
farmer (potatoes) O 73a rd4 Way-  
land Springwater tn T H91.
- SCHUBMEHL, PETER (Lizzie)  
farmer (beans) WOS 62a rd3 Way-  
land Springwater tn T H86.
- SCHUBMEHL, PETER (Elizabeth)  
1mch farmer (potatoes) s hay WOS  
125a rd2 Wayland Springwater tn  
T H78.
- SCHUKNECHT, WM. (Ethel) farmer  
(hay beans) O 150a rd1 Caledonia  
Caledonia tn T H54.
- SCHUSTER, HENRY (Louisa) 1ach  
farmer (hay beans) O 210a rd2  
Livonia Livonia tn T H29.
- SCHUSTER, HENRY P. (Elizabeth)  
3mch "Maple Lawn Dairy Farm"  
farmer (hay) s potatoes WOS 132a  
rd1 Dansville Sparta tn T H58.
- SCHWAB, CHAS. (Flora S.) 1mch  
farmer (beans) s lambs WOS 149a  
rd1 Springwater T H24¼.
- SCIDMORE, ELIJAH H. (Mary)  
farmer (hay) O 78a rd1 Hemlock  
Livonia tn T H77.
- SCOTT, EDWIN M. farmer (wheat)  
O 140a rd3 Dansville Ossian tn H42.
- SCOTT, GEO. F. farm wood working  
shop S. Crater nursery ribs O 9a  
rd5 Dansville N Dansville tn T  
H21¼.
- SCOTT, GEO. H. (Agnes E.) 2mch  
farmer (hay) s potatoes O 90a rd1  
Canaseraga Ossian tn H42.
- SCOTT, JOHN E. (Dalina F.) 2mch  
1ach "Maple Drive Farm" farmer  
(wheat) O 178a rd4 Dansville Os-  
sian tn H9¼.
- SCOTT, J. EARL (Vivian M.) 1mch  
farmer (potatoes) s beans O 190a  
rd3 Dansville Ossian tn T H42.
- SCOTT, VAN ALLEN (Minnie E.)  
1mch "Spring Brook Farm" farmer  
(corn) O 145a rd star Groveland  
Station Groveland tn T H75.
- SEAMAN, BERT (Barbara) 2mch  
"Reservoir Farm" mgr for Everett  
Doty (beans peas grain) O 100a rd2  
Geneseo Geneseo tn T H37.
- SEELYE, JOEL M. (Jessie) "Clark  
Farm" dairyman O 163a R 215a  
Box 328 River street Avon Avon tn  
T H16.
- SEMEUL, CHAS. (Louise) 3mch  
farmer O 130a rd1 Honeoye Falls  
Lima tn H17.
- SERVES, EDWARD F. (Mary) 3mch  
farmer (grain horses) O 219a rd3  
Geneseo Geneseo tn T H66.
- SHAFER, CAIRE A. (Emma R.)  
"Shafer Homestead" farmer (wheat  
beans) WOS O 170a rd1 Dansville  
Sparta tn T H48.

- SHAFER, DANIEL J. (Vern I.) 3mch farmer (peas) rd1 Springwater Springwater tn H76.
- SHAFER, ELIZABETH & MOTIE farmer (potatoes) O 211a rd1 Dansville Sparta tn H23.
- SHAFER, FRANK M. (Augusta C.) 2mch "Shafer Homestead" farmer (wheat) s beans O 170a rd1 Dansville Sparta tn T H48.
- SHAFER, HENRY W. (Maud E.) 1mch farmer (potatoes) s hay O 93a rd4 Wayland Sangerfield tn H81.
- SHAFER, HUGH (Fannie) 1mch farmer (potatoes) O 8a rd1 Springwater Springwater tn H66.
- SHAFER, JAMES A. (Rose E.) 1ach farmer (potatoes) beans O 145a rd1 Dansville Sparta tn T H57½.
- SHAFER, WM. R. farmer (potatoes) O 2a rd1 Springwater Springwater tn H65½.
- SHANNON, DAVID E. (Nellie L.) "Valley View" farmer (wheat) s hay O 54a rd2 Leicester Leicester tn T H27.
- SHANNON, FRANK (Jennie) farmer (beans wheat) O 130a rd36 Pavilion York tn T H66.
- SHARP, OSCAR L. (Addie) farmer (potatoes cabbage) O 5a rd1 Livonia Livonia tn H71.
- SHARFSTEEN, HERBERT L. (Matilda) 3mch farmer (beans cabbage) O 82a rd1 Hemlock Livonia tn T H73½.
- SHARPSTEEN, KARL T. farmer (beans) s wheat O 78a rd1 Leicester Leicester tn T H54.
- SHAVER, HARRY C. (Clara M.) farmer (potatoes) WOS 162a rd2 Wayland Springwater tn T H53½.
- SHAVER, JONAH 2mch farmer (potatoes) s peas O 101a rd2 Wayland Springwater tn T H103.
- SHAW, ALGIA (Margaret) 3mch farmer (beans) O 80a rd2 Nunda W Sparta tn T H23.
- SHAY, BONNER (Edith R.) farmer (beans) s potatoes O 200a WOS 300a rd4 Dansville Ossian tn T H28.
- SHAY, CHARLIE (May) farmer (beans) s wheat O 300a rd4 Dansville Ossian tn T H28.
- SHAY, LLOYD A. (Bessie L.) 4mch "Glen Haven Stock Farm" farmer (beans) s potatoes O 260a rd3 Dansville Ossian tn T H32½.
- SHAY, OSCAR I. (Addie L.) 3mch farmer (beans) s wheat O 275a O H&L rd3 Dansville Ossian tn T H41.
- SHAY, WILLIAM R. (Charlotte) 1mch farmer (wheat beans) WOS 328a rd1 Lima Livonia tn T H10.
- SHEEHAN, THOMAS farmer (beans wheat) WOS 117a rd36 Pavilion York tn T H66.
- SHEHAN, THOMAS 1ach farmer (wheat beans) O 16a rd2 Caledonia Caledonia tn H12.
- SHELLY, JOHN (Anna) 4mch farmer (beans celery) O 74a rd1 Livonia Livonia tn T H38½.
- SHEPARD, MAJOR M. (Jennie S.) "Grand View" farmer (beans) s wheat O 160a rd2 Dansville T H18.
- SHEPPARD, CHAS. H. (Blanch) 1mch "Fair View" farmer (fruit) s alfalfa hay O 111a rd4 Naples Springwater tn T H15½.
- SHERMAN, BENJAMIN E. (Ethel) 1mch farmer (beans) R 65a rd1 Hemlock Livonia tn T H63.
- SHERMAN, BERT (Dora) 6mch farmer (wheat beans) WOS 225 rd1 Hemlock Livonia tn T H78.
- SHERMAN, ELI O. (Amelia) farmer (cabbage potatoes) O 64a rd1 Hemlock Livonia tn T H63.
- SHERMAN, FAY farmer (hay) O H&L rd1 Leicester Leicester tn H50.
- SHERMAN, JERRY H. (Mary B.) 4mch farmer (beans cabbage) O 80a S Livonia Livonia tn T H67½.
- SHERMAN, WESLEY J. (Helen M.) 4mch farmer (potatoes) O 190a rd4 Dansville Ossian tn T H20.
- SHERWOOD, ELI N. (Rose A.) 2ach farmer (hay) s beans O 108a R 366a WOS 100a rd1 Piffard York tn T H59.
- SHORES, Wm. (Grace) 2mch farmer (beans) O 300a rd2 Hunt Portage tn T H11.
- SHORT, ERNEST T. (Bernice) rtd (milk) O 180a Hemlock T H44.
- SHORT, FRANK D. (Kattie) 1mch "Short Homestead" farmer (wheat beans) O 300a rd2 Hunt Portage tn H56½.
- SHORT, LEWIS L. (Carry E.) 1mch 1ach farmer (wheat peas oats) O 97a rd1 Hemlock Livonia tn T H56½.
- SHREDDER, GROVER R. farmer (wheat) s beans WOS 108a rd2 Leicester Leicester tn T H12.

- SHULL, S. B., RANDALL R. L. farmers (beans wheat) WOS 150a rd1 Nunda Nunda tn T H35.
- SHULTERS, FRED (Dell) 1mch farmer (hay grain cabbage) O 118a WOS 133a Honeoye Falls Lima tn T H52.
- SHULTZ, CAREY, farm laborer, R H&L rd3 Geneseo Geneseo tn H57.
- SHURTLEFF, ALVIN, 1mch farmer (hay wheat oats) WOS 120a rd1 Tuscarora Mt Morris tn T H56.
- SHUTE, BERT F. (Esther) farmer (potatoes beans) WOS 130a rd2 Nunda Nunda tn T.
- SHUTE, CHARLES, farmer (beans potatoes) O 84a rd3 Nunda Nunda tn H62½.
- SHUTE, LESTER C. (Edith) 1mch farmer (beans potatoes) O 47a WOS 2a rd3 Nunda Nunda tn T H61.
- SHUTE, LEWIS A. (Neva) 2mch farmer (beans wheat) WOS 70a rd Nunda Nunda tn T H65.
- SHUTE, MAJOR W. (Margaret) "Pleasant View" farmer beans potatoes O 45a rd2 Nunda Nunda tn T H58.
- SHUTE, WALTER (Lillie) 1mch farmer (hay beans) O 150a rd3 Nunda Nunda tn T H60.
- SHUTT, JOHN C. (Francis M.) 1mch farmer (wheat) s beans O 127a Scottsburg Sparta tn H4½.
- SHUTT, LOLEN M. (Bessie) 1mch "Mary Barker Farm" farmer (potatoes beans) WOS 140a rd3 Wayland Sparta tn T H64.
- SHUTT, LORAN C. (Sarah M.) 3mch farmer (beans) s potatoes WOS 86a rd1 Dansville Sparta tn T H61.
- SICKLES, D. BURKE (Nuna) 4mch farmer s wheat hay O 73a rd2 Caledonia Caledonia tn H18.
- SICKLEY, MILLARD F. (Annie) 1mch farmer (fruit) O 50a star r Conesus Groveland tn T H23.
- SIPERANA, CHARLES, 4mch farmer (grapes) O 28a Mt Morris Mt Morris tn H2.
- SILVERMAN, MAX (Claribel) farmer (beans potatoes) O 70a rd1 Livonia Livonia tn T H71.
- SIMMONS, JAMES (Grace A.) farmer (celery lettuce) O 11a S Lima Livonia tn H2.
- SIMPSON, BENJAMIN (Margaret) 1ach farmer (beans potatoes wheat) O 169a rd1 Fowlerville York tn T H18.
- SIMPSON, ROBERT F. (Elizabeth) 2mch farmer (vegetables) O 7a York York tn T H47½.
- SIMPSON, ROBERT H. (Margaret) 5ach farmer (wheat beans oats) R 165a rd1 Caledonia York tn T H5.
- SIMPSON, WM. J. (Anna) 6mch farmer (beans wheat) O 48a Greigsville York tn T H67½.
- SINCLAIR, ARSA R. (Evaline) carpenter and farmer (vegetables) O 10a rd1 Piffard York tn H28½.
- SINCLAIR, J. E. (Leona M.) 2mch farmer s peas beans O 168a Caledonia Caledonia tn T H52.
- SINCLAIR, JAS. (Jane) 1mch farmer (hay and corn) O 120a rd1 Caledonia Caledonia tn T H58.
- SINCLAIR BROS., ROBERT & ARTHUR "Orchard Cottage" farmers (wheat beans oats corn potatoes) O 240a O H&L rd2 Geneseo Geneseo tn T H41.
- SINCLARE, DUNCAN J. (Anna E.) 1mch farmer (alfalfa) O 126a rd1 Caledonia Caledonia tn H53.
- SINKLER, LEROY farmer (beans) O 70a rd1 Pifford York tn T H33.
- SISSON, CHAS. (Kate) 6mch farmer (wheat corn) R 168a rd1 Caledonia Caledonia tn T H34.
- SIVERD, JOHN H. cabinet maker R 3a rd1 Geneseo Geneseo tn T H4 2-8.
- SKELLENGER, JAMES (Nettie) O 115a rd2 Hunt Portage tn H59.
- SKELLEY, JOHN J. (Mary) 2ach farmer (beans wheat) O 254a rd30 Leroy Caledonia tn H21.
- SLACK, MISS ELIZA farmer (beans) O 94a rd1 Groveland Station Groveland tn T H20½.
- SLACK, JOHN W. (Anna) farmer (wheat) O 133a Greigsville York tn T H68.
- SLACK, WILBER G. (Florence) farmer O H&L Greigsville York tn T H73.
- SOLAUGHT, ALBERT J. (Julia D.) 1ach farmer (hay) s beans O 635a O H&L rd2 Tuscarora West Sparta tn T H5½.
- SOLAUGHT, HENRY K. "Broad Acres" farmer (wheat) s beans O 82a star r Groveland Station H73.



- SLATER, VAN DALIA farmer (beans potatoes) O 223a rd1 Hunt Portage tn T H58.
- SLATERY, THOMAS farmer (milk) O 106a rd1 Livonia Livonia tn T H66.
- SLEGGs, CHARLES A. Matilda) farmer (corn beans wheat oats) O236a rd2 Geneseo Geneseo tn T H32.
- SLEGGs, GEO. T. (Nellie) "Darling Farm" farmer (wheat beans) O 180a rd2 Geneseo Geneseo tn T H37.
- SLIGGS, JOHN W. (Josephine) 2mch lach "White Farm" farmer (milk) s potatoes, Canaseraga Ossian tn T H42½.
- SLEIGHT, J. W. (Alice) 1mch farmer (cattle bees) O 150a rd1 Tuscarora Mt Morris tn T H56.
- SLIKER, BERT E. (Sarah) 3mch farmer O 80a WOS 13a rd2 Conesus Conesus tn H38 1-7.
- SLIKER, CHARLES H. (Emma) 3mch farmer (hay grain milk) O 80a rd2 Livonia T H41.
- SLIKER, JOHN S. (Maud) 1mch farmer rd2 Conesus Conesus tn H31.
- SLIKER, LAWRENCE G. (Rose M.) "Homestead" farmer (wheat beans) O 100a rd2 Conesus Conesus tn H39.
- SLIKER, SHELBY B. (Millie E.) 3mch farmer (beans) s wheat WOS 165a rd1 Leicester Leicester tn T H59.
- SLINGERLAND, VICTOR E. (Grace) 1mch farmer (beans potatoes) O 51a rd3 Nunda Nunda tn T H53 2-8.
- SMILEY, CATHERINE "Fair Oak" farmer (hay) O 10a rd3 Geneseo Geneseo tn T H48.
- SMILEY, WM. (Jane) 4mch "Brook Farm" farmer (milk corn beans wheat) WOS 166a rd3 Geneseo Geneseo tn T H45.
- SMITH, ADELBERT A. 1mch (potatoes) O 247a rd1 Hunt Portage tn T H57½.
- SMITH, ALFRED T. (Nellie) 5mch farmer (milk) O 85a rd2 Hunt Portage tn T H45 2-8.
- SMITH, MRS. ANNETT 3mch lach (potatoes) WOS 200a rd1 Dansville Sparta tn T H57.
- SMITH, BERT (Sarah Ann) farmer (potatoes) O 100a rd3 Wayland Springwater tn H62.
- SMITH BROS. (Geo. G. & Wm.) farmers (buckwheat beans) O 70a rd1 Dalton Nunda tn T H79.
- SMITH, CARL W. (Clara) 1mch farmer O 42a rd1 Conesus Conesus tn H14.
- SMITH, CHARLES B. (Flora) farmer (potatoes beans) O 47a rd3 Nunda Nunda tn T H61.
- SMITH, CLAUD B. (Bertha) 1mch farmer (beans potatoes) O 50a Nunda Nunda tn H75½.
- SMITH, EDWARD L. (Only) farmer (wheat beans hay) WOS 150a rd1 Tuscarora Mt Morris tn T H56½.
- SMITH, ELIZA MRS. laborer (vegetables) O 2a O H&L rd1 Piffard York tn H87.
- SMITH, ELMER T. (Hattie) 2mch mason (hay) O 3a rd2 Springwater Springwater tn T H40.
- SMITH, F. B. (Margaret) 2mch farmer (cabbage) O 196a rd1 Caledonia Caledonia tn T H34½.
- SMITH, FLOYD (Eliza) 2mch farmer (potatoes) WOS 8a rd3 Nunda H48.
- SMITH, FRED P. (Mary) 1mch rtd (wool) O 95a rd2 Hunt Portage tn H43.
- SMITH, GEORGE H. (Belle) "Sunny-side" farmer (beans potatoes hay) O 95a rd3 Nunda Nunda tn H61.
- SMITH, GEORGE R. (Alzina E.) lach farmer (beans) s potatoes O 4a rd2 Tuscarora W Sparta tn T H10.
- SMITH, GUY (Jessie) 1mch farmer (potatoes beans) WOS 180a rd1 Dansville Sparta tn T H39.
- SMITH, JACOB JR. (Bertha) farmer (potatoes) s hay WOS 335a rd2 Wayland Springwater tn T H27 2-8.
- SMITH, JACOB SR. (Mary S.) 5mch farmer (potatoes) s buckwheat O 257a rd2 Wayland Springwater tn T H71.
- SMITH, JOHN (Emma) 3mch farmer (beans wheat) WOS 150a rd2 Mt Morris Mt Morris tn T H32.
- SMITH, JOHN B. (Myrtle) 2mch "Maple Grove Farm" farmer (potatoes) O 325a rd2 Wayland Springwater tn T H102.
- SMITH, JOHN C. (Bertice M.) farmer (fruit) O 110a rd1 Hunt T H70.
- SMITH, JOHN F. (Rosina) farmer (hay) s potatoes O 24a rd3 Wayland Springwater tn H62.
- SMITH, JOHN J. (Laura) "Maple Tree Farm" farmer (wheat hay) O 95a rd1 Avon Avon tn T H20½.

- SMITH, JOHN W. (Lizzie L.) 2mch farmer (oats hay) O 37a rd1 Dalton Nunda tn T H76½.
- SMITH, JOSEPH A. (Stella) 9mch O 65a rd1 Conesus Conesus tn H45.
- SMITH, LEONARD J. (Zora E.) 1mch farmer (potatoes) s hay O 17½ R H&L rd3 Wayland Springwater tn H63½.
- SMITH, LEWIS W. (Cora) 2mch farmer (potatoes) O 75a rd1 Hemlock Livonia tn T H51½.
- SMITH, MRS. LIBBIE 1ach farmer (beans) O 60a rd2 Springwater Springwater tn T H39½.
- SMITH, MRS. MARY 1ach farmer (hay) O 30a rd1 Hemlock Livonia tn T H48.
- SMITH, MELVIN (Mary E.) 6mch farmer (beans wheat) WOS 229a rd2 Mt Morris Mt Morris tn H45.
- SMITH, MINOR (Rosa) farmer (hay) rd1 Springwater Springwater tn H7.
- SMITH, MYRON H. (Elizabeth) 4mch "Elmwood Lawn" farmer (wheat) s potatoes O 93a rd1 Dansville Sparta tn T H40½.
- SMITH, WALTER E. (Ethel) farmer (beans wheat oats) O 180a rd2 Tuscarora Mt Morris tn H71.
- SMITH, WM. (Ida) 3mch farmer (beans wheat) O 90a O H&L rd3 Mt Morris Mt Morris tn T H11.
- SMITH, WM. D. (Clara L.) farmer (apples) s wheat O 107a rd36 Pavilion York tn T H76½.
- SMITH, WM. E. (Hattie) 4mch "Lake View" (beans oats) WOS 130a rd1 Conesus Conesus tn H28.
- SMITH, WM. F. (Alice B.) 1mch farmer (beans truck) O 3a Livonia Center Livonia tn H21½.
- SMYTH, JOHN J. farmer O 108a rd2 Lima Lima tn T H44.
- SMYTH, JUDSON M. (Lena) 3mch farmer (grain hay) O 28a Hemlock Livonia tn H57.
- SNAFF, RAYMOND (Della) 1mch farmer (beans wheat) R 102a rd2 Caledonia Caledonia tn T H59.
- SNELL, ALVIN A. (Anna) 1mch 1ach farmer (lettuce celery onions) O 26a S Lima Lima tn T H60.
- SNYDER, ALBERT farmer (potatoes) O 200a rd1 Springwater Springwater tn T H65.
- SNYDER, CHAS. H. (Anna) "Valley Farm" farmer (beans) O 125a rd1 Springwater Springwater tn T H65.
- SNYDER, CHAS. LEWIS (Dasie P.) 1mch farmer (beans) s wheat WOS 200a rd2 Springwater Springwater tn T H40.
- SNYDER, EARL A. (Blanch) "Belate Farm" farmer O 50a WOS 65a rd2 Lima Lima tn T H51.
- SNYDER, GEORGE O. (Sussie M.) farmer (wheat) O 76a rd1 Dansville Sparta tn H34.
- SNYDER, SEWARD (Elizabeth) 1mch farmer (beans corn wheat) R 200a rd3 Geneseo Geneseo tn T H56½.
- SNYDER, STANLEY E. (Adora J.) 2mch farmer (potatoes) s hay O 60a O H&L rd2 Wayland Springwater tn H69.
- SNYDER, WM. C. farmer (hay beans) O20a rd3 Nunda Nunda tn H62.
- SORGE, CHARLES (Laura E.) farmer (potatoes) s beans O 106a rd1 Dansville Sparta tn T H38.
- SPAINE, THOS J. (Sarah) 1ach farmer (potatoes) O 20a rd1 Livonia Livonia tn T H 35½.
- SPEERS, ADDISON (Ethel) 2mch farmer (potatoes) s buckwheat WOS 160a rd2 Wayland Springwater tn H30½.
- SPENCER, CASSIUS M. (Mary) 3ach "Spencer Farm" farmer (dairy) R 290a bx 502 Avon Avon tn T H 1½.
- SPENCER, MRS. ELLEN 1ach farmer (hay) O 15a rd1 Hemlock Livonia tn T H63.
- SPENCER, GEORGE (Stella) 3mch (grain hay) farmer O 80a rd2 Lima Livonia tn T H12.
- SPENCER, HENRY 3mch "W W Hogmire" farmer (grain dairy) R 200a rd1 Avon Avon tn T H50.
- SPENCER, SAMUEL (Margaret) farmer (beans potatoes) O 42a R 76a rd1 Conesus Livonia tn H74.
- SPINNEGAN, BENJ. (Mary) 7mch "The Nations" farmer (cattle) rd1 Geneseo Geneseo tn H3 2-8.
- SPITTAL, JOHN (Sarah) farmer (beans potatoes) O 32a rd1 Linwood York tn H27.
- SPITTLE, MYRON H. (Violet) 5mch thresherman O 4a York York tn H44.
- SPOHN, FRANK (Annetta) farmer O 9a rd2 Hunt Portage H40.
- SPOHN, WELL A. (Charlotte) 3mch "Woodlawn" farmer (beans potatoes hay) O 21a WOS 68a rd3 Nunda T H53.

- SPOOR, JOHN S. (Avama) lach (hay grain) O 125a rd2 Livonia Livonia tn T H24.
- SPRATT, JOHN (Sarah) farmer (potatoes oats) O 37a O H&L rd1 Geneseo Geneseo tn T H19.
- SQUIRES, FREDERICK E. (Maud E.) "Willow Point" physician O 52a O H&L Livonia Livonia tn T H70.
- STABELL, EDWARD (Lillian) railroad man O 3a Caledonia Caledonia tn H9½.
- STABLEY, CHARLES J. (Margaret) 1mch "Fairview" farmer (dairy) O 160a rd1 Avon Avon tn T H45.
- STAGER, G. (Nora) farmer (beans hay) WOS 96a rd2 Mt Morris Mt Morris tn T H59.
- STALLMAN, JACOB (Ella) farmer (corn potatoes) O 9a rd3 Geneseo Geneseo tn T H54.
- STAMP, CHARLES E. (Anna A.) 1mch farmer O 13a WOS 60a rd1 Geneseo Livonia tn T H6.
- STAMP, CHARLES E. (Anna) 1mch farmer R H&L rd1 Geneseo Geneseo tn T H12.
- STAMP, J. ALFRED (Julia A.) 3mch "Linwood" farmer (beans wheat milk) O 147a rd2 Nunda Nunda tn T H36.
- STAMP, W. A. (Maude) 9mch farmer (wheat hay oats) O 174a rd3 Mt Morris Mt Morris tn T H35.
- STAMP, WILLIAM (Netta) 1mch farmer (beans wheat lambs) O 160a rd2 Lima Lima tn T H6½.
- STAMP, WILLIAM A. (Maude) 8mch "Stamp Farm" farmer (oats wheat beans) O 180a rd3 Mt Morris Mt Morris tn T H35.
- STANDART, HARVEY (Suzan) 1mch farmer (beans) O 54a S Livonia Livonia tn T H68.
- STANBROOK, FREDRICK (Anna R.) 5mch farmer (potatoes) O 216a rd2 Wayland Springwater tn H28.
- STANTON, HENRY A. (Mary) 4mch "Elm" farmer (potatoes beans) O 130a R 33a rd3 Nunda T H54½.
- STANTON, MARK N. (Ida E.) farmer (beans potatoes) O 60a rd3 Nunda T H54½.
- STAPLEY, EDWARD G. (Emmeline) farmer WOS 210a rd1 Groveland Geneseo tn T H68.
- STAPLEY, HUMPHREY C. 2mch "Norway Naples" farmer (beans wheat hay) O 76a rd3 Geneseo Geneseo tn T H56.
- STAPLEY, MYRON N. (Matilda) 2mch "Gravel Farm" farmer (beans wheat) O 217a rd3 Geneseo Geneseo tn T H63.
- STARR, JOHN B. (Carrie R.) farmer (potatoes) s peas WOS 96a rd3 Wayland Springwater tn T H84.
- STARSMORE, THOMAS (Sarah) farmer (beans) WOS 100a Leicester Leicester tn T H50.
- STARSMORE WALTER (Inez C.) 1mch farmer (beans) s wheat O 54a rd1 Leicester Leicester tn T H50.
- STEDMAN, WM. M. (Etta D.) 1mch 2ach surveyor O 26a Livonia Livonia tn T.
- STEELE, JOHN farmer (beans grain milk potatoes) R 369a rd1 Geneseo Geneseo tn H5.
- STEFFEN, GEORGE J. (Dora) 3mch farmer (potatoes) O 50a rd1 Honeoye Falls Avon tn T H4.
- STEFFEN, HENRY (Hattie) 7mch lach farmer (wheat beans) WOS 136a rd2 Lima Lima tn T H49.
- STEFFEY, JOHN (Emma) farmer (vegetables) O H&L rd2 Springwater Springwater tn T H40.
- STEIN, JOHN J. (Bertha M.) 8mch farmer (beans) s potatoes O 100a rd1 Canaseraga Ossian tn H40½.
- STEPHENSON, HARVEY (Sarah) farmer (potatoes) O 40a Atlanta Springwater tn T H82.
- STERNER, DAVID (A. Louise) 1mch farmer (potatoes) s wheat O 138a rd5 Dansville N Dansville tn T H9½.
- STERNER, HERMAN F. (Leona E.) 2mch farmer O 55a rd2 Conesus Conesus tn H52.
- STERNER, SAMUEL F. (Mary E.) 1mch "Pleasant View" farmer (potatoes) s beans O 113a rd5 Dansville Sparta tn T H66½.
- STERNER, SCOTT S. (Golda O.) 1mch "Romeig Farm" farmer (potatoes) s beans WOS 100a rd5 Dansville N Dansville tn T H6 2-8.
- STERNER, WALTER W. (Sadie M.) "Lake View Farm" farmer (hay) O 200a rd1 Dansville Sparta tn T H22.
- STERNER, WM. H. (Mary E.) lach "Edgewood" farmer (wheat) s beans O 500a Scottsburg Sparta tn T H10.

- STEVENS, MRS. CATHERINE 1mch farmer (hay) O 28a rd2 Leicester Leicester tn T H12 2-8.
- STEVENS, HENRY C. (Mary) 1ach farmer (hay beans) O 48a rd1 Conesus Conesus tn H11.
- STEVENS, MANLEY (May) 3mch farmer and truckman (grain milk) WOS 55a Vermont St Nunda Nunda tn T.
- STEWART, FRANK H. (Margaret) farmer (beans) s corn WOS 150a rd1 Groveland Station Groveland tn T H21.
- STEWART, ISAAC (Mattie) 3mch farmer (hay) WOS 97a rd1 Honeye Falls Avon tn T H8.
- STEWART, JAMES T. (Ruth B.) 1mch farmer (hay) WOS 153a rd2 Tuscarora West Sparta tn T H16.
- STEWART, JOHN (May) 1ach farmer (hay) s beans O 153a rd2 Tuscarora W Sparta tn T H16.
- STEWART, WILLIAM (Margaret E.) 1ach "Willmar" farmer wheat beans O 2000a York York tn T H47 ½.
- STEWART, WM. W. (Irene) 2mch "East View" farmer (corn wheat) s Berkshire hogs O 268a rd1 Linwood York tn T H30 ½.
- STEWART, ROBT (Jennie E.) 4mch farmer (wheat beans) O 160a R 30a rd1 Geneseo Geneseo tn H22.
- STILSON, CHESTER (Mary) "Fair View Farm" grain O 64a O H&L rd2 Mt Morris Mt Morris tn T H27.
- STILSON, FRANK L. (Gertrude) 1mch farmer (beans hay butter) O 55a WOS 35a rd1 Tuscarora Nunda tn T H20.
- STIRLING, WM. (Lottie) 2mch farmer (peas hay) O 70a rd1 Caledonia Caledonia tn H22.
- STOAK, MRS. CAROLINE farmer (grain) O 140a rd2 Mt Morris Mt Morris tn T H42.
- STOCKING, GEORGE E. (Gertrude) 8mch farmer WOS 260a Conesus Conesus tn H43.
- STOCKINGS, JACOB J. (Mildred) 1mch farmer (potatoes) WOS 150a rd4 Wayland Springwater tn H33.
- STOCKINGS, OLIVER D. (Elizabeth) 1mch farmer (potatoes) s oats WOS 285a rd2 Wayland Springwater tn H53.
- STOCKINGS, ORRIN B. 4mch farmer (wheat) O 90a rd1 Leicester Leicester tn T H33.
- STOCKWEATHER, BERT (Lottie) 1mch farmer (potatoes beans hay) O 170a rd1 Hunt Portage tn T H65 ¼.
- STOCKWEATHER, GEORGE (Mary) retired O 10a rd1 Hunt T H50.
- STODDARD, EPHRAIM (Winifred) 2mch farmer (beans potatoes) R 400a Caledonia Caledonia tn T H18.
- STODDARD, WM. J. (Alta) 1mch farmer (beans potatoes wheat) O 60a rd1 Caledonia Caledonia tn T H57.
- STONE, GEO. C. (Emma J.) farmer (hay) O 40a rd5 Dansville N Dansville tn T H33.
- STONE, JOHN R. (Nellie) 1mch 1ach farmer (hay grain) O 138a WOS 160 rd2 Livonia Livonia tn T H25.
- STONE, WILBERT (Florence) 2mch farmer (hay peas) O 180a Caledonia Caledonia tn T H36.
- STONE, WM. P. (Henrietta) 6mch farmer wagon shop (hay) O 100a O H&L R5 Dansville N Dansville tn T H33.
- STONEBROOK, HUBRET (Effie A.) 1mch farmer (dairy) O 110a rd1 Nunda Mt Morris tn T H78 ¼.
- STONER, ELMER S. (I. Mary) 2ach farmer (potatoes) O 53a rd3 Dansville Ossian tn H31.
- STONER, JAY E. (Bertha B.) 2mch f laborer (poultry) s R I R C R H&L rd2 Tuscarora W Sparta tn H3.
- STONER, MRS. JENNIE, 2mch "Van Dorn Homestead" farmer (beans) s hay O 175a O H&L rd2 Tuscarora W Sparta tn T H13.
- STONER, MORRIS H. (Minnie V.) "Stoner Hill" farmer (hay) s beans O 56a Dansville W Sparta tn T H34 ½.
- STONER, VAN D. "Van Dorn Homestead" farmer (beans) WOS 175a rd2 Tuscarora West Sparta tn T H13.
- STONG, JAMES farmer (potatoes) O 200a rd1 Dansville Sparta tn T H57.
- STRAIGHT, JOHN W. (Helen) 2mch farmer (potatoes) s hay O 100a rd1 Springwater Springwater tn T H26.
- STRANGE, ROBERT H. (Annie) 4mch f laborer (grain beans) WOS 110a rd3 Geneseo Geneseo tn H50.
- STRAYLINE, JOHN H. (Delia) 3mch farmer (wheat) WOS 108a rd1 Leicester Leicester tn T H46 ½.

- STREETER, GEO. B. (Lelia M.) farmer rd2 Leicester Leicester tn TH25.
- STRONG, ERNEST P. farmer O 126a rd1 Conesus Conesus tn H45.
- STRONG, THOMAS (Anna) 4mch farmer (beans) WOS 104a rd1 Livonia Livonia tn T H34.
- STROPP, FRED WM. (Rozell) 3mch farmer (hay wheat) WOS 185a rd1 Honeoye Falls Avon tn H6½.
- STRUBLE, HOWARD S. (Onollee R.) 2mch farmer (potatoes) WOS 110a rd1 Springwater Springwater tn T H44.
- STRUBLE, LEON E. (Anna) 1mch farmer (potatoes) s beans O 102a WOS 87a rd1 Springwater Springwater tn H18.
- STRUBLE, LOELL (Edith) 4mch "Grand View" farmer (beans) s wheat WOS 160a rd2 Dansville Sparta tn H18.
- STUART, BURTON C. (Mary E.) "Glen Rock" farmer (beans) s potatoes R 198a WOS 60a rd3 Springwater Springwater tn T H10½.
- STUART, CLARK W. 1mch "Glen Rock" farmer (beans) O 198a rd3 Springwater Springwater tn T H10½.
- STUART, FRANK H. (Mary E.) 1mch "Eagle Forest Farm" farmer saw mill builder (wheat) s beans O 375a O H&L rd1 Springwater Springwater tn T H19.
- STURGEON, SAMUEL (Mary J.) farmer (wheat) O 25a rd3 Dansville N Dansville tn T H20.
- SULLIVAN, LEE M. (Flossie) 1mch farmer (hay) s beans WOS 118a rd2 Tuscarora West Sparta tn H26.
- SULLIVAN, WM. D. 1ach farmer (beans) O 90a Fowlerville York tn T H19.
- SUMMERS, RUDOLPH L. (Mary E.) 6mch farmer (wheat beans) WOS 120a rd3 Geneseo Geneseo tn T H63.
- SUTTON, ANDREW J. (Rachel) 2mch farmer (potatoes) s beans O 154a rd1 Dansville Sparta tn T H54.
- SUTTON, EDWARD ARNOLD farmer (hay potatoes) O 1a WOS 11a rd1 Lima Avon tn H32.
- SUTTON, EDWARD W. (Nellie M.) 3mch farmer (beans) s potatoes O 150a rd1 Dansville Sparta tn H42.
- SUTTON, JAMES M. (Belle C.) 3mch farmer (potatoes) s beans O 155a rd1 Dansville Sparta tn T H34.
- SWAN, EDWARD M. (Nellie) 1mch farmer (beans) s wheat WOS 206a rd1 Mt Morris Groveland tn T H25.
- SWAN, FRANK W. (Sarah) farmer (potatoes corn honey) O 6a rd2 Geneseo Geneseo tn T H40.
- SWANSON, ANDREW M. (ELLEN) 4mch (beans wheat) O 110a rd3 Mt Morris Mt Morris tn T H19.
- SWANTON, JAMES (Sarah) farmer (garden truck) O 12a Caledonia Caledonia tn H 24½.
- SWARTS, AMOS (Ida E.) farmer and sawyer (beans) O 83a rd1 Dansville Sparta tn T H57½.
- SWARTS BROS, WM. L. & HARLOW farmers (potatoes) s wheat O 93a rd 1 Dansville Sparta tn H32.
- SWARTS, CHAS. H. (Addie) farmer (potatoes) O 325a rd1 Dansville Sparta tn T H31.
- SWARTS, CHAS. W. (Minnie S.) farmer (potatoes) s oats O 146a rd1 Springwater Sparta tn T H24.
- SWARTS, IRVING D. (Edna) 2mch farmer thresher (vegetables) R H&L rd1 Dansville Sparta tn T H53.
- SWARTS, ISRAEL farmer O 3a O H&L rd2 Dansville West Sparta tn H47.
- SWARTS, JACOB (Mary V.) farmer (potatoes) s hay O 315a rd3 Wayland Springwater tn T H75.
- SWARTS, JAY M. farmer potatoes O 18a rd3 Wayland Springwater tn H63.
- SWARTS, JOHN farmer (wheat) s beans rd 1 Dansville Sparta tn T H22½.
- SWARTS, MORRIS W. (Alta M.) "Oberdorf" farmer (potatoes) s beans O 114a rd1 Dansville Sparta tn T H31.
- SWARTS, REUBEN (Veronica) 1mch Springwater tn T H64½.
- SWARTS, PETER A. (Caroline) 1mch farmer thresher (wheat) O 57a O H&L rd1 Dansville Sparta tn T H41.
- SWARTS, REUBEN (Veronica) 1mch "Stock Farm" farmer (hay) s potatoes O 45a rd1 Dansville Sparta tn T H21.
- SWARTS, SCOTT W. farmer (Corn) s beans O 265a rd1 Springwater Springwater tn T H64½.

- SWARTS, SETH C. (Margaret G.) 2mch farmer (potatoes) s peas WOS 125a rd2 Wayland Springwater tn H79.
- SWARTS, WM. M. (Agnes) thresher O H&L rd1 Dansville Sparta tn H57.
- SWARTZ, BERT (Delilah) 1mch farmer (vegetables) O H&L rd2 Dansville W Sparta tn H21.
- SWEET, WM. L. (Ethel W.) 2mch "Willow Dairy" farmer (wheat) s beans O 135a rd2 Leicester Leicester tn T H21.
- SWEETEN, WM. (Mary) farmer (vegetables) O 1½a. rd1 Dansville Sparta tn T H57½.
- SWERTS, ROY T. (Maude M.) 2mch (garden truck) R 20a rd3 Mt Morris Mt Morris tn H15.
- SWICK, MANNING H. (Gertrude) 2mch lach farmer (thresher) O 50a rd2 Lima Lima tn T H31.
- SWINDLE, ALEXANDER (Jane) farmer (beans wheat) WOS 145a Fowlerville York tn T H18½.
- SWINERTON, MRS. JAMES "Old Brown Farm" farmer (beans cabbage potatoes) O 70a rd1 Livonia Livonia tn T H71.
- SYLVESTER, GEORGE E. (Anna) 2mch Highway Corners O 80a rd1 Conesus Conesus tn T H54.
- TAFT, HENRY S. (Helen) farm hand R H&L rd1 Livonia Livonia tn H35.
- TAFT, STEPHEN H. (Mary A.) 1mch farmer (hay) O 1a rd1 Livonia Livonia tn H35 2-8.
- TALLMAN, CHARLES P. (Bell) 2mch "Springside Farm" (hay beans) O 300a O H&L rd2 Mt Morris Mt Morris tn T H14 2-8.
- TALLMAN, CURTISS E. (Georgina) 3mch farmer laborer (vegetables) R H&L rd2 Leicester Leicester tn H9.
- TALLMAN, WILLIAM L. (Amelia) 2mch rtd farmer (peaches) O 160a Mt Morris Mt Morris tn H2.
- TARBELL, FRED W. (Hazel) 1mch farmer R H&L rd1 Dansville Sparta tn H31.
- TEED, DANIEL B. (Minnie) 1mch farmer (potatoes) s oats O 171a rd2 Wayland Springwater tn T H52½.
- TEED, HARVEY G. (Dilla) 5mch farmer (potatoes) O 100a O H&L rd2 Wayland Springwater tn H70.
- TEITSWORTH, SISTERS (Else & Edna) farmers (beans) O 50a rd1 Groveland Station Groveland tn T H50 2-8.
- TEITSWORTH, JOHN W. (Anna E.) "Fair View Farm" farmer (beans) s wheat O 300a rd1 Groveland Station Groveland tn T H50 2-8.
- TEMPLETON, JAMES (Etta) 2mch farmer (alfalfa hay milk) O 40a Greigsville York tn T H72.
- TERRY, ELI H. (Maria) 2mch farmer (wheat beans milk) O 113a rd3 Geneseo Geneseo tn T H56.
- TERRY, HARRY W. (Alberta) 2mch station agent Penn R R R H&L rd1 Nunda Nunda tn H6.
- TETER, WILLIAM farmer (wheat hay) WOS 35a rd1 Tuscarora Mt Morris tn H55.
- TETTER, RICHARD (Fannie E.) farmer (potatoes) R 2a rd1 Geneseo Geneseo tn T H19.
- THAYER, ALBERT M. (Alice M.) 2mch coal dealer O 105a O H&L Livonia Livonia tn H39.
- THAYER, CHARLES S. (Ella L.) 2mch manager Standard Oil Co Rochester N Y O 83a O H&L Livonia Livonia tn T.
- THAYER, WARD (Julia) "Cone Farm" farmer (beans) s wheat WOS 225a rd2 Leicester Leicester tn T H18.
- THOMAS, F. L. (Romilla) 1mch "Romilla Place" (beans wheat) O 95a rd2 Conesus Conesus tn T H32.
- THOMAS, GARDENER G. (Alice M.) lach truck farmer (celery onions) O 4a O H&L Livonia Livonia tn T H36.
- THOMAS, GEORGE (Emmeretta) 2mch farmer (potatoes) s beans O 113a rd3 Dansville Ossian tn T H49.
- THOMAS, JOHN M. (Anna) 5mch farmer WOS 80a rd1 Conesus Conesus tn H53.
- THOMAS, TONY farmer (onions celery) O 17a S Lima Lima tn H60.
- THOMAS, WILLIAM A. (Laura A.) farmer (beans potatoes) WOS 20a Conesus Conesus tn.
- THOMAS, WM. B. 5mch farmer (potatoes) s beans WOS 126a rd2 Wayland Springwater tn H27.
- THOMAS, WM. D. (Lillian E.) 3mch farmer (wheat) s beans O 170a Leicester Leicester tn H21.

- THOMPSON, ALLEN E. (Flora) farmer (beans) O 55a WOS 112a rd2 Hunt Portage tn T H43.
- THOMPSON, ASH (Harriet) farmer (beans wheat) O 50a Caledonia York tn T H8.
- THOMPSON, BURDETT W. (Edna) farmer (potatoes) O 100a rd2 Hunt Portage tn T H40.
- THOMPSON, CHARLES W. (Edith) 1mch farmer (grain beans) WOS 60a Hunt Portage tn H54.
- THOMPSON, CHESTER W. (Effie) 2mch "Oaklawn" farmer O 100a rd1 Nunda Portage tn T H17.
- THOMPSON, HARRY D. (Inez) 1mch farmer (potatoes beans) WOS 131a rd2 Hunt Portage tn T H34½.
- THOMPSON, JOHN H. 1mch "Clarkson Farm" highway R H&L rd2 Mt Morris Mt Morris tn T H4 2-8.
- THOMPSON, LEON L. (Mary M.) 5mch farmer (hay beans potatoes) O 113a Dalton Nunda tn T H65.
- THOMPSON, LEWIS COE (Georgiana) 1mch farmer WOS 200a rd2 Mt Morris Mt Morris tn T H63.
- THOMPSON, LLOYD D. & IRA B. 2mch farmers (beans) s wheat WOS 200a Scottsburg Sparta tn T H20.
- THOMPSON, LUTHER R. (Elizabeth) 4mch "Maplewood" farmer (beans wheat) O 165a rd2 Hunt Portage tn T H41.
- THOMPSON, SCHUYLER (Belva L.) farmer (hay) O 56a rd2 Tuscarora W Sparta tn H18.
- THOMPSON WALTER A. (Lena) 3mch farmer (potatoes beans) O 88a rd2 Hunt Portage tn T H28.
- THOMPSON, WILLIAM P. (Fanny M.) 5mch "Keshequa" dairyman (milk) O 141a rd2 Hunt Portage tn T H29 2-8.
- THURLEY, ANGUS (Mary) 6mch farmer (beans wheat) WOS 200a rd2 Caledonia York tn T H19½.
- THURSTON, WILLIAM B. (Mary) 3mch banker O 15a O H&L Livonia Livonia tn T.
- TIFFT, AMASA B. (Juliett) 1mch farmer (potatoes) O 132a rd3 Box 84 Springwater Springwater tn H12.
- TYLER, VINCENT J. (Gertrude) "Edgewood" farmer (beans potatoes) O 125a rd3 Nunda Nunda tn T H70¼.
- TIMOTHY, BERT (Rose) 5mch farmer (beans) O 56a rd1 Nunda Nunda tn H38.
- TITSWORTH, CARROLL G. (Bertha D.) 1mch "Lake View" farmer (wheat) s beans O 257a WOS 100a rd1 Groveland Station Groveland tn T H46 2-8.
- TITSWORTH, JOHN P. (Victoria) 1mch "Hill Crest" farmer (beans) s wheat O 300a rd1 Groveland Station Groveland tn H43.
- TOLAND, ALEXANDER (Mary C.) farmer (wheat) O 450a rd3 Geneseo Groveland tn H9.
- TOLAND, H. GERALD (Ruth) farmer (beans wheat) R 80a rd3 Geneseo Geneseo tn H57.
- TOLAND, HERBERT S. 2mch farmer (beans O 80a rd1 Mt Morris Groveland tn T H27.
- TOLAND, Merle D. (Edith) 1mch farmer (wheat) WOS 325a rd3 Geneseo Groveland tn H9.
- TOLAND, SEYMOUR A. (Grace I.) 1mch farmer (wheat) R 80a WOS 60a rd1 Groveland Station Groveland tn T H46.
- TOLAND, WILLIAM (Laura) farmer (beans wheat) O 128a rd3 Geneseo Geneseo tn T H57.
- TOMB, GEO. (Jennie) 1mch farmer (beans wheat) O 125a rd1 Geneseo Geneseo tn T49.
- TOMS, ALLAN (Florence) 2mch farmer (beans milk) O 77a rd1 Nunda Nunda tn T H8.
- TOOTE, FRANK D. (Maud) 1mch (beans) WOS 30a rd2 Conesus Conesus tn H21.
- TORREY, JOHN (Harriet) "Fairview" farmer (beans wheat) O 40a rd1 Piffard York tn T H28.
- TORREY, ORMAN, painter (vegetables) O H&L rd2 Nunda West Sparta tn H32.
- TOWN, ALLEN A. (Elizabeth) 3mch farmer (oats corn beans) WOS 116a rd1 Dalton Nunda tn T H74.
- TOWNE, GEO W. (Nettie H.) 1mch papermaker and salesman O H&L 21 Main St. Dansville N Danville tn H29.
- TOWNLEY, ALEXANDER (Caroline) farmer (beans potatoes corn) O 28a rd1 Geneseo Geneseo tn T H10.
- TOWNLEY, CHARLES C. (Frances) 2mch farmer (wheat beans) WOS 160a rd1 Geneseo Geneseo tn H4.

- TOWNLEY, CHARLES S. (Elizabeth M.) farmer (hay) O 70a R H&L rd2 Dansville Sparta tn T H46 ½.
- TOWNSEND, JEROME S. (Satie R.) 2mch farmer (potatoes) WOS 55a rd2 Wayland Springwater tn H30 2-8.
- TOWNSEND, WILLIAM (Leah) 1mch farmer (potatoes beans) O 100a rd1 Hunt Portage tn T H65 ½.
- TRACY, MICHEL farmer (beans hay) WOS 209a rd1 Tuscarora Nunda tn H20 ½.
- TRACY, THOMAS (Joanna) 1mch 2ach farmer (cheese) O 200a O H&L rd4 Dansville Ossian tn T H7 ½.
- TRAIN, JACOB (Mary) 5mch O 76a Lima Livonia tn H11.
- TRAXLER, ALONZO G. (May) 3mch farmer (beans) s wheat WOS 160a rd2 Dansville Sparta tn T H27.
- TRAXLER, EDWARD K. farmer carpenter (wheat) s beans WOS 90a rd1 Dansville Sparta tn H39.
- TRAXLER, FREDERICK K (Alpharetta 4mch "Maple Grove" farmer (hay) s wheat O 290a rd1 Dansville Sparta tn T H31 ½.
- TRAXLER, Leonard G. (Eva) 1mch farmer (potatoes) s beans WOS 130a rd1 Dansville Sparta tn H57 ½.
- TRAXLER; SEWARD F. (Ethel C.) 1mch farmer (potatoes) O 103a rd5 Dansville Sparta tn H65.
- TRAXLER, SHEPARD G. (Katherine) farmer millwright (hay) s potatoes O 35a rd 1 Springwater Springwater tn H20.
- TRESCOTT, FRED (Jessie) 2mch farmer (milk) R 62a rd1 Livonia Livonia tn T H35 2-8.
- TRESCOTT, LUCIEN D. (Edith) 1mch "Myer's Farm" farmer O 48a rd1 Conesus Conesus tn T H11.
- TRESCOTT, WM. S. (Melissa) "Linden" farmer O 62a Livonia Livonia tn T.
- TREWER, EUGENE T. (Grace O.) 3mch "Clute Farm" farmer (beans) s wheat R 122a rd2 Leicester Leicester tn H24.
- TREWER, MRS. MARY J. 1ach 1mch "Riverside" farmer (beans) O 178a rd1 Mt Morris Leicester tn H43.
- TRIPP, EDWIN I. (Ida) Supt. Silver Lake Ice Co. (poultry) s Oakland cars O 6a Lakeville Livonia tn T H13.
- TRYON, Mrs. F. C. 1mch farmer (wheat) O 146a rd36 Pavilion York tn T H76 ½.
- TUBBS, CHAS. A. farmer (poultry) O 9a rd5 Dansville Sparta tn T H66.
- TUBBS, DANIEL H. (Anna) 7mch O 65a rd2 Lima Lima tn T H50.
- TUBBS, DANIEL H. (Anna) 7mch farmer O 80a rd2 Lima T H29.
- TUBBS, Martin (Margaret) 3mch 5ach farmer O 60a rd1 Lima Lima tn H12.
- TUBBS, MICHAEL (Mary) hotel O 91a O hotel S Lima Lima tn T H60.
- TUBBS, WM. S. (Mellie M.) 1ach farmer (potatoes hay) R 107a S Livonia Livonia tn T H67 ½.
- TUBER, FRANK (Barbara) 3mch farmer (potatoes beans) O 42a WOS 50a rd3 Nunda Nunda tn H72.
- TUCKER, GEORGE B. (Jettie) 3mch (beans) s potatoes O 93a rd1 Dansville Sparta tn H37.
- TUCKER, LEONARD M. (Helen R.) 4mch "Sunnyside" farmer (wheat) O 100a rd1 Dansville Sparta tn T H40.
- TUMSON, GEORGE B. farmer R 50a rd2 Nunda West Sparta tn H36.
- TUMSON, R. (Catherine) 1ach farmer (sheep beans) WOS 70a rd2 Nunda Nunda tn H42 2-8.
- TURBEYFIELD, WM. M. 1mch farmer (wheat oats beans) WOS 197a rd2 Geneseo Geneseo tn H58.
- TURNER, CHARLES M. (Hattie) farmer (hay beans wheat) O 73a rd1 Hemlock Livonia tn T H75.
- TURNER, FRANK G. (Merttie) 3mch farmer (milk beans wheat) O 154a rd1 Livonia Livonia tn T H15.
- TURNER, LLOYD H. (Matie) 1mch farmer (potatoes) R 100a S Livonia Livonia tn T H67 ½.
- TURNER, WILBER C. farmer O 100a S Livonia Livonia tn T H67 ½.
- TUTTLE, ASA M. (Anna) 3mch (beans wheat) O 141a rd3 Mt Morris Mt Morris tn T H18 2-8.
- TUTTLE, GEO. E. farmer (beans hay) O 494a rd3 Nunda Nunda tn H69.
- UNDERDOWN, EDWARD J. truck farming (celery onions) O 27a R 14a S Lima Lima tn H46.



- UPTHEGROVE, CATHERINE, farmer (potatoes) O 7a rd1 Dansville Sparta tn H32.
- UPTHEGROVE, EDWARD S. (Margaret) 2mch farmer (potatoes) s barley WOS 7a rd1 Dansville Sparta tn H32.
- VALLANCE, HENRY M. (Pearl) 1mch farmer (milk) WOS 370a Fowlersville York tn T H29½.
- VALLANCE, ROBERT (Margaret) farmer (milk hay) O 370a Fowlersville York tn T H29½.
- VAN AUKEN, A. JAY (Anna) 3mch nurseryman R H&L rd2 Dansville Sparta tn H46½.
- VAN BUSKIRK, CARROL J. (Jessie) 4mch carpenter (vegetables) O H&L rd1 Groveland Station Groveland tn H43.
- VAN BUSKIRK, CHAS. E. (Mary L.) farmer (beans) O 100a rd1 Groveland Station Groveland tn T H59.
- VAN BUSKIRK, CHAS. LESTER (Nellie M.) 3mch farmer (wheat) s beans O 50a WOS 10a rd1 Groveland Station Groveland tn T H43.
- VAN BUSKIRK, ELMER (Mary C.) 1mch farmer R H&L Scottsburg Sparta tn H 5½.
- VAN BUSKIRK, FLOYD M. (Stella O.) 1mch farmer (beans) s wheat O 137a rd1 Groveland Station Groveland tn TH41.
- VAN BUSKIRK, JAMES farmer (potatoes, beans and wheat) O 90a WOS 50a rd3 Nunda H80.
- VAN BUSKIRK, WM A. farmer (beans) O 11a rd1 Groveland Station Groveland T H43.
- VAN DER MEID, JOHN (Nellie) 2mch truck farming (celery onions) O 13a O H&L R 45a Livonia Livonia tn T H36.
- VAN DER MEID, MATHEW (Emma) 2mch "Village Farm" farmer (celery onions) O 33a Big Tree St Livonia Livonia tn T.
- VAN DEVENTER BROS. farmers (beans) s beans sheep wheat O 200a O H&L Nunda Nunda tn T.
- VAN DEVENTER BROS., (Wm. & James) rtd farmers O 8a Vermont street Nunda Nunda tn T.
- VANDORN, DeLANO L. (Jennie E.) 2mch farmer (grain) WOS 114a rd1 Nunda Mt Morris tn T.
- VAN DORN, L. E. (Lydia) 1ach farmer (grain dairy) O 102a rd1 Nunda Mt Morris tn T H79½.
- VAN HOOSER, FLOYD E. (Myrtle C.) 3 mch farmer salesman (potatoes) O 100a rd1 Dansville Ossian tn T H51.
- VAN HOOSER, FRANK E. (E. Pearl) 1mch "Grand View" farmer (potatoes) O 112a rd1 Dansville Sparta tn T H28½.
- VAN MIDDLEWORTH, VAC. farm laborer (beans potatoes) WOS 14a Geneseo Geneseo tn T H48.
- VAN NAUKEN, FRANK (Eva) 1ach farmer (fruit trees) O 3½a rd2 Dansville W Sparta tn H45.
- VAN ORDALE, PETER 1mch O 60a rd3 Mt Morris Mt Morris tn T H31.
- VAN SCOOTER, MRS. MARTHA 3mch farmer O H&L Webster Crossing Springwater tn H4.
- VAN SCOOTER, WM. (Frances) 1mch farmer (potatoes) O 11a Webster Crossing Springwater tn T H2.
- VAN VALKENBURG, GEO. "Hall Farm" WOS Miss Hanby's farm (grain hay sheep) WOS 122a rd3 Geneseo Geneseo tn T H49.
- VAN VALKENBURG, MRS. RODINA 1ach farmer (hay) s wheat O 108a rd3 Dansville Ossian tn T H26.
- VAN VALKENBURG, THOMAS (Celia) 2mch "Stony Hurst" farmer (wheat) s beans WOS 235a rd1 Dansville Sparta tn T H28-2-8.
- VAN WAGNEN, JOHN B. (Ina) 1ach fr (beans) s wheat O 275a O H&L rd2 Tuscarora W Sparta tn T H11.
- VAN ZANDT, WILLIAM W. "Orchard Grove" farmer (stock fruit) s fruit O 127a rd1 Livonia Livonia tn T H46.
- VARY, ESTATE BURTON A. farmer O 215a rd1 Lima Lima tn T H28.
- VARY, CHARLES W. (Una) 2mch farmer WOS 176a rd1 Lima Lima tn T H21.
- VARY, KATHERINE L. O 76a East Main street Lima Lima tn H23.
- VARY, WILLIAM L. (Katherine) 3ach farmer O 175a O H&L rd1 Lima Lima tn T H23.
- VAUGHN, CHAS. L. R H&L rd2 Tuscarora W Sparta tn H3.
- VELEY, BERT E. (Ethel O.) 3mch "The Three Brooks" farmer (beans) O 183a WOS 76a rd2 Nunda Nunda tn T H40.

- VELEY, THERON J. (Eva) 3mch farmer (beans potatoes grain) O 190a rd2 Nunda Nunda tn T H56.
- VIERHILE, ANDREW (Mary) farmer (potatoes) s wheat O 150a rd4 Wayland Springwater tn T H81.
- VIERHILE, CHARLES (Catherine) 2mch farmer (potatoes) O 70a rd4 Wayland Springwater tn H82.
- VINLSE, SAM (Annie) 4 mch farmer (beans wheat) O 48a rd2 Mt Morris Mt Morris tn H59½.
- VOGAL, VALENTINE (Helen) 1mch farmer (potatoes) O 70a O H&L rd5 Dansville N Dansville tn H33.
- VOGT, JOHN W. (Mary E.) 2mch lach "Pleasant View" farmer (wheat) O 280a O H&L rd4 Dansville Ossian tn H16.
- VOGT, PETER (Florine) farmer (potatoes) rd3 Wayland Springwater tn T H100½.
- WADD, EDWARD C. (Alice) 2mch carpenter (hay) R 10a rd1 Piffard York tn H47.
- WADD, WILLIAM H. (Emma) 1ach farmer (beans wheat) O 12a rd36 York tn H61.
- WADE, ALEXANDER (Nancy) 2mch farmer (grain hay beans) O 150a rd3 Geneseo Geneseo tn H48.
- WADE, ROBERT J. (Bertha) 1mch mail carrier farmer (vegetables) R 2a rd3 Geneseo Geneseo tn T H46½.
- WADE, WILLIAM J. (Mary) 1ach farmer (beans wheat) O 120a rd36 Pavilion York tn T H66.
- WADEN, CHARLES (Florence) "Carroll Farm" farmer WOS 145a rd2 Conesus Conesus tn H 20.
- WADSWORTH, JAMES S. "Wadsworth Poultry Farm" dealer in White Leghorns (hens eggs) O 40a rd1 Geneseo Geneseo tn T H20.
- WAGNER, CHRIS (Saphronia) 3ach farmer (potatoes) O 88a rd1 Dansville Sparta tn T H57½.
- WAGNER, FRED H. laborer rd1 Dansville Sparta tn T H57½.
- WAGNER, JACOB G. (Susan) carpenter farmer (berries) O 3a O H&L rd1 Dansville T H57.
- WAGNER, JOHN A. (Anna) farmer blacksmith (potatoes) s beans O 15a rd1 Dansville Sparta tn T H57.
- WAKMAN, WALTER R. (Edith) 1mch ins agent (potatoes beans) O 9a Dalton Nunda tn T H73.
- WALKER, ANDREW (Elizabeth) 1mch farmer (potatoes) O 32a rd1 Hemlock Livonia tn T H57.
- WALKER, BENJ. (Eliza M.) 2mch farmer (beans) s hay WOS 260a rd2 Tuscarora W Sparta tn T H17½.
- WALKER, ERWIN W. (Maude J.) 7mch farmer (potatoes) s wheat O 200a O H&L rd2 Wayland Springwater tn T H89 2-8.
- WALKER, FRANK A. (Elizabeth) 4mch (beans) O 100a rd2 Nunda Nunda tn H21¼.
- WALKER, FRANK A. (Elizabeth) 3mch farmer (beans hay) O 100a rd2 Nunda Nunda tn T H21¼.
- WALKER, FRED farmer (beans wheat) R 70a rd34 Pavilion York tn H60.
- WALKER, JOHN C. 1mch rtd (wheat hay) O 12a Dalton Nunda tn T H45.
- WALKER, JOHN J. (Kittalena) 5mch "Willowbrae" farmer (beans hay) O 80a rd1 Tuscarora Nunda tn T H20.
- WALKER, LOUIE I. (Rose M.) farmer (poultry) s berries O 5a rd2 Wayland Springwater tn T H102.
- WALKER, LOUIS H. (Anna) 7mch farmer (wheat beans) O 120a O H&L rd3 Mt Morris Mt Morris tn T H39.
- WALKER, WM. C. (Anna L.) 5mch farmer thresher (beans) s hay rd1 Dansville Ossian tn H6%.
- WALLACE, DeWITT S. (Laura) farmer (hay stock) O 100a rd1 Avon Avon tn T H39 2-8.
- WALLACE, ROBERT (Carrie B.) farmer (hay) O 80a rd2 Tuscarora W Sparta tn T H18.
- WALLACE, THOMAS R. (Jennie A.) lach "Babbling Brook" farmer (sheep beans eggs) O 130a rd2 Nunda Nunda tn T H42½.
- WALLACE, WM. (Savila K.) farmer (wheat) O 38a O H&L rd2 Tuscarora W Sparta tn H13½.
- WALLS, GEORGE J. (Margaret) 2mch "Long Point Farm" farmer (wheat beans oats) R 212a rd2 Geneseo Geneseo tn T H60.
- WALSH, JOHN farmer (onions) s potatoes O 4a rd2 Leicester Leicester tn H31.

- WALSWORTH, JOHN (M. Elizabeth) farmer (potatoes beans) O 54a rd3 Nunda Nunda tn H72.
- WAMBOLD, EDD. M. (Ruth E.) farmer (potatoes) s hay WOS 140a rd2 Wayland Springwater tn H69.
- WAMBOLD, JAY (Mary) 3mch farmer (beans) WOS 220a rd1 Dansville Sparta tn T H30.
- WAMBOLD, SAMUEL N. (Hattie C.) farmer (potatoes) s beans O 72a rd1 Dansville Sparta tn T H32.
- WAMPOLE, BENJ. JR., farmer (beans grain) O 30a WOS 70a rd1 Nunda Nunda tn T H4½.
- WARD, RILEY (Georgina) 1mch painter O H&L Livonia Livonia tn T.
- WARFORD, LEONIDAS W. (Harriet) 3mch "Warford Farm" farmer (beans grain) O 145a rd3 Geneseo Geneseo tn T H63.
- WARNER, CHARLES D. (Alice) 2ach gardener (strawberries cherries) O 6a O 2H&L Livonia Livonia tn.
- WARNER, JAMES R. farmer (potatoes) O 220a rd3 Naples Springwater tn T H32.
- WARNER, LUCIUS F. (Beula M.) 1mch farmer (beans) s wheat O 110a rd3 Geneseo Groveland tn T H9½.
- WARNER, LUCIUS W. (Edith M.) 2mch farmer O 190a rd3 Geneseo Geneseo tn T H67.
- WASHBURN, BERT (Edna) 6mch farmer (potatoes wheat) WOS 53a rd1 Hunt Portage tn H50.
- WASHBURN BROS. (Victor E. & Edwin N.) farmers (beans) WOS 120a Nunda Portage tn T H32.
- WASHBURN, SOLOMON (Martha) farmer (berries) O 8a rd4 Naples Springwater tn H15.
- WATKINS, HENRY W. (Emma) 1mch farmer (wheat hay) WOS 74a rd1 Nunda Mt Morris tn T H78.
- WATSON, GEORGE H. (Emily) 7 mch farmer O 38a rd2 Conesus Conesus tn H39.
- WATSON, JOHN S. (Elizabeth) farmer (wheat) R 195a rd1 Avon Avon tn T H56.
- WATSON, MILO (Ada) farmer (beans) WOS 68½a rd9 Hunt Portage tn H33.
- WAY, WM. (Cora) farmer (beans) O 55a rd1 Dalton Nunda tn H79 2-8.
- WEAVER, FRED L. farmer (hay) O 8a rd1 Geneseo Livonia tn H6.
- WEB, WM. (Jennie) farmer (potatoes cabbage) O 80a rd2 Caledonia Caledonia tn T H9½.
- WEBB, EDD B. farmer (beans) WOS 90a Dansville West Sparta tn H35.
- WEBSTER, EDWIN D. (Ann) 1mch farmer O 214a rd2 Conesus Conesus tn H52.
- WEBSTER, ELISHA T. (Clara E.) 1mch farmer and gen merchant (potatoes) O 77a O H&L Webster Crossing Springwater tn T H6.
- WEBSTER, ELMER A. (Minnie) 6mch contractor (hay) O 13a rd1 Linwood York tn T H40.
- WEBSTER, LAWRENCE D. (Grace) 2mch "Chestnut Ridge" farmer 240a rd1 Conesus Conesus tn H15½.
- WEDEN, JOHN (Amelia) 1mch farmer O 58a rd2 Conesus Conesus tn H7½.
- WEED, HIRAM (Lená) 1mch sawmill O 68a Dalton Portage tn H63.
- WEIDMAN, JOEL H. (Elizabeth M.) 1ach "Rolison" farmer (beans) O 190a O H&L WOS 1a rd3 Dansville Ossian tn T H29½.
- WEIDMAN, MARK H. (Carrie E.) 2mch farmer (potatoes) s beans O 132a rd1 Dansville Sparta tn T H33.
- WEIDMAN, VERNE T. (Cora) 2mch farmer (dairy) O 105a R 165a rd3 Mt Morris Mt Morris tn T H36.
- WELCH, CHANCEY J. 2ach "Orchard View" farmer, and harnessmaker (wheat) s hay O 32a rd2 Dansville West Sparta tn H 27½.
- WELCH, EDGAR G. (Florence) 6mch farmer (beans wheat) O 227a rd1 Geneseo Geneseo tn T H8.
- WELCH, EDWARD J. (Katharine) 5mch O 117a rd2 Lima Lima tn.
- WELCH, HENRY J. (Elizabeth M.) 6mch "Village Dairy Farm" farmer (milk) s bottled milk O 49a 12 Lima St. Geneseo Geneseo tn T H29.
- WELCH, PATRICK (Ester) 4ach farmer O 41a rd1 Honeoye Falls Lima tn H17.
- WELLER, CHAS. D. (Ida) 4mch farmer (beans) O 96a Wadsworth York tn T H86.
- WELLINGER, PAUL E. (Delia) 4mch "Chilmark" farm manager (wheat) rd1 Avon Avon tn T H43½.

- WELLS, JOHN B. (Gertrude) 1mch farmer O 92a rd1 Livonia Livonia tn H34.
- WELTON, CHARLES (Mary L.) 1mch farmer (beans wheat) O 45a rd1 Piffard York tn T H57½.
- WEMETT, ERWIN E. (Elmina) 3mch "Meadow Brook" farmer (hay) s corn O 129a rd3 Springwater Springwater tn T H22.
- WEMETT, GEORGE A. (Frankie) 2ach farmer (hay grain) O 60a Hemlock Livonia tn H56.
- WEMPLE, ALTON J. (Ethel) 2mch farmer (beans) O 36a Leicester Leicester tn T H41.
- WENNER, GEO. E. (Ella A.) farmer (potatoes) O 110a rd3 Wayland Springwater tn H96.
- WERDER, CHESTER G. farmer (hay grain) WOS 143a rd2 Lima Livonia tn H12.
- WERDER, SAMUEL (Mary) 2mch (grain hay) O 110a rd2 Lima Lima tn T H50½.
- WERNDLER, WALTER O. (Victoria) 2mch farm laborer R H&L Geneseo Geneseo tn T H42½.
- WERNER, CHAS. V. (Susie) 1mch farmer (garden truck) R H&L rd1 Nunda Mt Morris tn H79½.
- WEST, FRANK (Susie) 6 mch farmer R H&L Tuscarora Mt. Morris tn T H48.
- WEST, MRS. RHODA (wheat) O 50a rd1 Avon Avon tn H26.
- WESTBROOK, EDWIN H. (Carrie) 2mch farmer (beans grain) O 170a rd1 Hemlock Livonia tn T H56½.
- WESTER, CHARLES (Lizzie) 3mch "Griswold Farm" O 30a O H&L R 140a rd2 Conesus Conesus tn H17½.
- WESTER, GEORGE W. (Mary) 6mch farmer O 136a rd2 Conesus Conesus tn H38½.
- WETMORE, IRA L. farmer (potatoes) O 275a rd2 Wayland Springwater tn T H53.
- WETMORE, Wirt E. (Jennie) 1mch farmer (potatoes) WOS 150a rd2 Wayland Springwater tn T H53.
- WEVER, AUSTIN (Fannie) 1mch farmer (beans) O 25a rd1 Leicester Leicester tn T H32.
- WHALEY, ROBERT F. (Elizabeth) 3ach farmer (wheat beans celery onions) O 128a rd1 Lima Lima tn H36½.
- WHALEY, ROBERT F. (Elizabeth) 3ach farmer O 16a rd2 Lima Lima tn H23.
- WHALEY, ROBERT H. (Jettie) 1mch "Twin Oaks" farmer (beans) O 70a rd1 Lima Lima tn T 845.
- WHEATON, HORATIO D. (Prudy) farmer (potatoes) O 20a rd3 Wayland Springwater tn T H63½.
- WHEATON, S. JOHN (Sarah E.) 1mch farmer (fruit) s oats O 15a rd3 Springwater Springwater tn H23.
- WHEELER, CLARENCE L. (Emma) 1mch "Cherry Knoll" carpenter (garden truck) O 5½a rd1 Avon Avon tn H25.
- WHEELER, GEO. G. (Helen) 2mch farmer (potatoes) O 5a rd1 Leicester Leicester tn H30.
- WHEELER, HERBERT (Jessie) "Littleville" farmer (dairy) R 260a rd1 Avon Avon tn T H51.
- WHEELER, N. W. "Chestnut Hill" farmer R 200a rd1 Avon Avon tn T H53.
- WHEELER, WALTER farmer (beans wheat corn) O 72a rd3 Geneseo Geneseo tn H66.
- WHEELOCK, FRED O. (Emma) 1mch farmer (beans) O 104a rd1 Leicester & Mt Morris Leicester tn T H48.
- WHEELOCK, GEO. F. (Harriet) 3mch "Old Leicester" farmer (dairy) O 180a rd1 Leicester Leicester tn T H39.
- WHEELOCK, JOHN A. 1ach "Evergreen Retreat" farmer (beans wheat) O 200a rd1 Piffard York tn T H43.
- WHEELOCK, MYRON J. (Bertha) 3mch farmer (beans wheat) O 175a rd36 Pavilion York tn T H66.
- WHIPPLE BROS. WM. & SHELDON laborers R H&L rd2 Nunda Nunda tn H21.
- WHIPPLE, ELMER E. farmer (beans) O 100a rd2 Hunt Portage tn H40.
- WHIPPLE, FRED (Ella) 1mch farmer (beans milk) O 75a Oakland Portage tn T H31.
- WHITCHER, GEORGE W. (Theodocia) farmer (beans wheat) O 150a rd1 Caledonia York tn H11.
- WHITCHER, HENRY 2mch farmer (beans wheat) O 200a rd 2 Mt Morris Mt Morris tn T H74.

- WHITCHER, THOMAS farmer (wheat) O 80a rd36 Pavilion York tn T H85½.
- WHITCHER, WM. H. (Mable) 1mch farmer (beans wheat) WOS 126a rd2 Mt Morris Mt Morris tn T H9.
- WHITE, D. B. (Ida) farmer (beans wheat) O 140a rd1 Tuscarora Mt Morris tn T H81½.
- WHITE, ELSWORTH (Mertie) 4mch farmer (milk) R 100a rd1 Piffard York tn T H52½.
- WHITE, FRANKLIN (Lillie) 3mch farmer R H&L rd1 Springwater Springwater tn T H7.
- WHITE, FRED A. (Flora I) 1mch feed mill laborer (vegetables) O H&L Webster Crossing Springwater tn T H2.
- WHITE, JOHN F. (Allie C.) "Squawkie Hill" farmer (poultry) O 300a O H&L Mt Morris Leicester tn T H57½.
- WHITE, LEVI lach farmer O 100a rd4 Dansville Ossian tn H19.
- WHITE, RAY H. (Sarah A.) 2mch "Evergreen" farmer (beans) s wheat R 200a rd1 Groveland Station Groveland tn T H10.
- WHITE, THOMAS W. (Belle C.) "Summer Brook" farmer O 55a rd2 Livonia Livonia tn T H45.
- WHITE, WALTER E. farmer WOS 250a rd1 Conesus Conesus tn T H55.
- WHITEMAN, GEO. J. (Elizabeth) 1mch farmer (beans) s wheat O 102a rd2 Dansville Sparta tn T H27½.
- WHITEMAN, GEO. W. market gardener O 50a rd2 Leicester Leicester tn T H21.
- WHITEMAN, MILTON S. (Alice G.) 2mch "Oriole Farm" farmer (beans) s wheat O 102a rd2 Dansville Sparta tn T H27½.
- WHITENACK, CHAS. (Lizzie) lach "Fair View" farmer (milk) O 120a rd1 Tuscarora Nunda tn T H9.
- WHITENACK, JAY C. (Minnie) 1mch farmer (milk grain) WOS 60a rd1 Tuscarora Nunda tn T H9.
- WHITENACK, JOHN B. (Mabel) 1mch "B. Debury" farmer (hay) WOS 75a rd4 Dansville W Sparta tn H37½.
- WHITENECK, CHAS. B. (Katharine) lach farmer (milk) O 96a rd4 Dansville W Sparta tn T H38½.
- WHITING, C. L. (Kate) "Avon Vale" automobile business (registered stock) O 101a High street Avon Box 546 Avon tn T.
- WHITLOCK, ELMER S. (Grace B.) 1mch farmer (beans wheat hay) O 64a rd2 Mt Morris Mt Morris tn H62.
- WHITMORE, GEO. D. (Jennie D.) 2mch farmer (beans) s wheat O 70a rd1 Leicester Leicester tn T H38½.
- WHITMORE, WM. C. & JOHN H. (Alice D.) "High Banks Farm" farmer (hay) s registered Holstein O 400a Mt Morris Leicester tn T H57.
- WHITMORE, HARRY E. (Minnie) 2mch "Spruce Holm" dairyman (milk) R 137a rd1 Avon Avon tn T H31.
- WHITMORE, LEICESTER J. (Winfred) "Leicester Side Farm" farmer (beans) O 130a rd1 Leicester Leicester tn T H39.
- WHITNEY, ALFRED L. (Cora A.) 1mch "Edge Hill Farm" farmer (beans) s wheat WOS 200a rd1 Mt Morris Groveland tn T H5½.
- WHITNEY, CHARLES farmer (beans) O 65a rd1 Piffard York tn T H61½.
- WHITNEY, FRED S. (Celia) lach farmer (beans peas wheat) O 35a WOS 40a Greigsville York tn T H67½.
- WHITNEY, GEORGE F. (Carlotta) 2mch "Poplar Summit" farmer (beans wheat) O 121a rd1 Linwood York tn T H10.
- WHITNEY, JOHN H. (Mary) "Shady Side" farmer (hay corn) O 150a rd1 Linwood York tn T H42.
- WHITNEY, ROYAL farmer (potatoes) s beans O 173a rd3 Dansville Ossian tn T H49.
- WHITNEY, WALTER W. (Olive) 2mch farmer (grain cabbage beans) O 102a R 30a rd2 Geneseo Geneseo tn T H29.
- WICKS, JOHN A. (Della C.) 4mch farmer (potatoes) s wheat O 96a rd1 Springwater Springwater tn T H77½.
- WIGGINS, ERVIN T. (Ruth) 1mch farmer (milk grain) O 145a rd2 Lima Livonia tn H4.
- WILBER, FRANK (Nettie) farmer (potatoes) O 118a rd1 (Conesus Conesus tn T H56.

- WILBER, HAROLD (Ethel) 1mch farmer wheat hay WOS 95a rd1 Avon Avon tn H70½.
- WILBUR, ALLEN D. 2mch farmer (dairy) O 147a rd1 Avon Avon tn T H21.
- WILBUR, CLINTON K. (Jennie L.) 1mch gardening (celery) O 12a S Lima Lima tn H46.
- WILBUR, MRS. JULIA H. 5ach farmer (grain hay) O 90a Honeoye Avon tn H6½.
- WILCOX, HARVEY W. (Cora E.) farmer (potatoes) s beans O 150a rd1 Springwater Springwater tn T H65½.
- WILCOX, JAMES (Mehetabel) laborer (potatoes corn) O 11a rd1 Nunda H39.
- WILCOX, OLIN 1mch "Bluff View" farmer (hay) WOS 200a rd2 Dansville W Sparta tn H27.
- WILCOX, RAY (Hannah) farmer WOS 250a Fowlerville York tn T H18.
- WILCOX, WM. H. (Minnie W.) "Valley View Farm" farmer (potatoes) O 80a rd1 Springwater Springwater tn T H44.
- WILDAY, FOREST S. (Mabel) 3mch farmer (beans) s wheat WOS 200a rd36 Pavilion York tn T H84.
- WILHELM, FERANDO A. farmer (hay) s beans O 198a rd2 Tuscarora W Sparta tn T H3.
- WILKINS, BOYD (Mary) 3mch farmer (beans) O 140a rd3 Dansville Ossian tn T H42.
- WILKINS, C. LOUIE laborer O 50a Livonia Livonia tn H27½.
- WILKINS, FLOYD L. (Bessie A.) 1mch farmer mechanic (vegetables) O 11a rd3 Dansville Ossian tn H37.
- WILKINS, HYBART (Mary L.) "Shady Lawn" farmer (oats) O 108a rd4 Dansville Ossian tn T H6¾.
- WILKINS, RICHARD W. (Cartisy) 1ach farmer (potatoes) O 140a rd3 Dansville Ossian tn H37.
- WILKINS, VICTOR B. (Neva M.) farmer (beans) s potatoes O 150a rd3 Dansville Ossian tn H39.
- WILKINSON, DAVID W. (Jenette) farmer (grain) O 65a rd2 Conesus Conesus tn H6.
- WILKINSON, MYRON J. (Marchie) farmer (potatoes berries) O 5a rd1 Geneseo Geneseo tn T H27.
- WILKINSON, WILLARD H. (Luella) 1mch farmer (fruit) O 62a Scottsburg Sparta tn H4½.
- WILLARD, CHAS. C. 1mch "Hickory View" farmer auctioneer (wheat) O 50a rd1 Leicester Leicester tn T H33½.
- WILLARD, CLARENCE R. (Evelyn B.) "Hickory View" farmer (wheat) s beans WOS 120a rd1 Leicester Leicester tn T H33½.
- WILLARD, WILLIS W. (Nancy) 1mch "Willard Farm" farmer (beans milk grain) O 99a rd2 Geneseo Geneseo tn T H28¾.
- WILLETT, FRED L. (Inez) 1mch farmer (general) O 180a rd2 Hunt Portage tn T H11½.
- WILLEY, ARTHUR W. (Dorothy) farmer (wheat) O 140a rd2 Mt Morris Mt Morris tn T H14.
- WILLEY, MISS EMMA seamstress O 2a rd1 Nunda Nunda tn H29½.
- WILLEY, NORMAN (Lottie) 6mch farmer (hay grain) O 85a rd2 Mt Morris Mt Morris tn T H42.
- WILLIAMS, EDWARD (Charlotte) 4mch "Wallnuteruhe" farmer (wheat) s beans O 178a rd2 Leicester Leicester tn T H10.
- WILLIAMS, EUGENE (Lena) 3mch "Squakie Hill" farmer (beans) s potatoes WOS 200a rd1 Mt Morris Leicester tn T H57½.
- WILLIAMS, IRA (Louie J.) 2mch farmer (beans) s wheat O 145a rd1 Leicester Leicester tn T H51.
- WILLIAMS, ORIN T. (Edith) farmer (beans wheat) O 165a rd2 Caledonia Caledonia tn T H50.
- WILLIAMS, WALTER H. (Lottie) 2mch farmer (beans wheat) WOS 100a rd1 Piffard York tn H39½.
- WILLIAMS, WM. J. (Kate E.) 2mch "Sunnyside" merchant O 210a East ave Caledonia Caledonia tn T.
- WILLIS, WM. N. (Gertrude) farmer (beans potatoes cabbage) O 30a rd1 Livonia Livonia tn T H33¾.
- WILLIS, WM. W. (Gertrude) 1ach O 50a rd1 Livonia Livonia tn T H33¾.
- WILLS, JOHN (Gertie) "Walnut Lodge" farmer (beans wheat) O 92a rd1 Livonia Livonia tn T H34.
- WILSON, MRS. CATHERINE 2ach farmer (beans wheat) R 62a rd34 Pavilion York tn T H56.

- WILSON, CLAIRE V. (Bertha) farmer (beans wheat) O 143a rd34 Pavilion York tn T H49.
- WILSON, GAMBLE (Evalena) 1mch farmer general store (beans) s wheat O 100a O H&L Groveland Station Groveland tn T H43.
- WILSON, GEORGE R. (Laura M.) 1mch "Summit View" farmer (wheat beans) O 80a rd1 Linwood York tn H13½.
- WILSON, GORDON, C. (Mary) 1mch farmer (potatoes) s beans O H&L WOS 335a rd3 Dansville Ossian tn T H49.
- WILSON, JAMES B. (Emma) farmer (beans) s wheat O 50a Leicester Leicester tn H25½.
- WILSON, JARED E. (Anna) 4mch farmer (beans wheat) O 110a rd1 Linwood York tn T H10.
- WILSON, ROBERT G. (Maud L.) 1mch "Edgewad Wood" farmer (wheat) s beans O 25a rd1 Groveland Station Groveland tn T H49.
- WILSON, ROBERT J. (Charlotte) 1mch "Gospel Farm" farmer (beans grain) R 100a WOS 50a rd3 Geneseo Geneseo tn TH48.
- WILSON, ROBERT J. (Emma) farmer (wheat beans potatoes) O 155a rd2 Geneseo Geneseo tn T H59.
- WILSON, WALTER M. (Libbie) gardener (onions celery) O 5a S Lima Lima tn H60.
- WILSON, WM. G. (Matilda) farmer (wheat) O 240a rd1 Groveland Station Groveland tn T H60.
- WINDLE, PATRICK (Mary) farmer O 50a rd1 Lima Lima tn H12.
- WINGATE, GEORGE (Franc) 1mch lach rtd farmer O 217a O H&L Big Tree street Livonia Livonia tn T.
- WINTERS & PROPHET, "McNair" farmers (beans peas corn) R 250a Mt Morris Livingston tn H18½.
- WIRT, JAS. T. (Elsie) 1mch farmer (wheat beans hay) O 70a Nunda Nunda tn T H65.
- WITHERELL, CHAS. (Cordelia A.) lach farmer (wheat) s oats O 132a O H&L rd3 Dansville Ossian tn H43.
- WITHERELL, CHAS. H. (Marice L.) farmer (hay) s potatoes O 30a WOS 133a Canaseraga Ossian tn T H42.
- WITHERELL, GEO. W. farmer (wheat) O 90a rd3 Dansville Ossian tn H43.
- WOEFF, HENRY A. (Josephine) farmer blacksmith (vegetables) O 8a rd star Groveland Station Groveland tn H72.
- WOLFANGER, MRS. CATHERINE 2mch farmer (potatoes) s buckwheat O 240a rd2 Wayland Springwater tn H30 2-8.
- WOLFANGER, MRS. ELIZABETH 1mch lach laborer O H&L rd2 Dansville W Sparta tn H47.
- WOLFANGER, FREDERICK (Frieda) 5mch farmer (potatoes) s buckwheat O 250a rd2 Wayland Springwater tn H30½.
- WOLFANGER, JACOB L. (Anna M.) 5mch "Valley View" farmer (potatoes) s eggs O 133a rd4 Wayland Springwater tn T H95½.
- WOLFANGER, NICHOLAS (Carrie E.) 2mch farmer (potatoes) s beans O 99a rd3 Springwater Springwater tn T H24.
- WOLFANGER, WALTER E. (Anna) farmer (peas) s potatoes WOS 192a rd4 Wayland Springwater tn T H94.
- WOMBUELL, GEORGE F. (Josephine) 2mch "Crystal Spring" farmer (wheat beans) O 68a rd34 Pavilion York tn T H60.
- WOMPOLE, EUGENE (Myrtie M.) farmer (vegetables) O 4a rd2 Nunda W Sparta tn H32.
- WOMPOLE, JACOB (Mabel F.) 2mch "Home Acres" farmer (potatoes) s hay WOS 160a rd3 Dansville Ossian tn T H29½.
- WOMPOLE, JESSE farmer (beans) WOS 198a rd3 Dansville Ossian tn T H13½.
- WOMPOLE, JOHN H. (Eva G.) farmer (hay) WOS 100a rd2 Tuscarora W Sparta tn H18.
- WOBLENSKI, FRANK (Zopha) 8mch farmer (hay) WOS 200a rd3 Springwater Springwater tn H25.
- WOOD, JAMES (Margaret) lach farmer (beans wheat) O 31a rd1 Linwood York tn T H21.
- WOOD, JAMES W. "The Oaks" rd1 O 290a Livonia Livonia tn H44.
- WOOD, RICHARD (MAGGIE) 4mch "Bonnie Brae" farmer (beans potatoes wheat) O 200a rd1 Livonia Livonia tn T H71.
- WOOD, WM. M. (Clara E.) 5mch "Whitman Farm" farmer (Garden truck) WOS 50a rd2 Leicester Leicester tn H 12 2-8.

- WOODARD, GEO. H. (Nina) farmer (potatoes) O 45a rd1 Dalton Nunda tn T H73.
- WOODARD, MRS. MARY M. 3mch 2ach "Tenney Farm" farmer WOS 144a rd2 Lima Lima tn T H24.
- WOODRUFF, CHARLES D. (Cora) 5mch ice & truck farm (celery) O 6a WOS 5a Lakeville Livonia tn H20.
- WOODRUFF, CHARLES D. (Cora) 5mch farmer (onions) O 5a Lakeville Lakeville tn H20.
- WOODRUFF, CLYDE P. (Louise) 1mch farmer (grain hay beans) O 50a WOS 80a rd1 Geneseo Geneseo tn T H27½.
- WOODRUFF, EDWARD B. (Isabel) 1mch lach farmer (wheat) O 70a O H&L Hemlock Livonia tn T H56.
- WOODRUFF Mrs. F. F. (grain hay beans) O 50a O H&L R H&L rd1 Geneseo Geneseo tn T H27½.
- WOODRUFF, FRANK H. (Florence) 1mch farmer (beans cabbage) O 160a rd2 Livonia Livonia tn T H40.
- WOODRUFF, HERBERT S. (Lizzie) farmer (beans potatoes) O 105a rd2 Livonia Livonia tn T H43.
- WOODRUFF, WAYNE B. farmer (hay grain) O 90a rd2 Livonia Livonia tn H31.
- WOODS, J. F. 1 mch hotel O 5a O H&L rd5 Dansville N Dansville tn T H24.
- WOOLLEY, HENRY (Lottie) farmer (potatoes) O 6a WOS 112a Scottsburg Sparta tn H21.
- WRIGHT, DANA (Louise K.) 4mch farmer (potatoes) s peas O 103a rd3 Wayland Springwater tn T H63½.
- WRIGHT, HENRY O. (Ida L.) carpenter O 7a Lakeville Lakeville tn T H14.
- WRIGHT, LEON (Mary) engineer (vegetables) R H&L rd1 Springwater Springwater tn H65.
- WRIGHT, ROBERT (Bertha) rtd O 82a rd2 Conesus Conesus tn T H6.
- WRITTENHOUSE, WARD (Ester) 2mch farmer (beans wheat) O 200a rd2 Tuscarora Mt Morris tn H70½.
- WYANT, CHAS. (Nellie) laborer R. H&L rd1 Nunda Nunda tn H18.
- WYANT, FRED (Mattie C.) 2mch lach "Knappenburg" farmer (hay) s milk WOS 140a rd2 Dansville West Sparta tn T H27.
- WYANT, LEON A. (Hazel B.) 2mch farm laborer R H&L rd2 Dansville West Sparta tn H27.
- WYATT, HARRY J. (Maud) 5mch farmer & polisher (hay) s potatoes O 9a rd1 Springwater Springwater tn H19.
- WYMAN, ANDREW G. (Margaret) farmer WOS 85a rd2 Mt Morris Mt Morris tn H63.
- WYNN, LORNE L. (Renna) 5mch farmer (grain beans) O 108a rd2 Geneseo Geneseo tn T H54.
- YANCA, JAS. A. (Hattie) farmer R H&L rd3 Mt Morris Mt Morris tn H23.
- YAPP, MARY, 3mch farmer (potatoes) O 110a Caledonia Caledonia tn H 14 2-8.
- YENCER, EMERY J. (Emma) farmer (beans potatoes oats) O 75a rd1 Dalton Nunda tn T H95½.
- YERKES, CHARLES (Elizabeth) dairyman (potatoes) WOS 191a rd1 Hunt Portage tn T H52.
- YOE, MRS. ARTHUR farmer (wheat) O 60a O H&L rd3 Mt Morris Mt Morris tn T H22.
- YOFF, GEORGE, 3mch farmer (wheat beans) O 100a rd30 Leroy Caledonia tn H11.
- YOHNN, GEORGE M. (Julia) farmer (potatoes) s wheat O 100a rd2 Wayland Springwater tn T H90.
- YOHNN, HENRY (Mary) 1mch farmer (potatoes) s wheat O 130a rd2 Wayland Springwater tn T H102.
- YORKS, FRED (Augusta) 2mch farmer O 75a rd2 Lima Lima tn T H24.
- YORKS, HENRY (Catherine) 3mch farmer O 115a rd1 Honeoye Falls Lima tn H1.
- YOUNG, JAMES (Fanny) 4mch farmer (corn beans wheat) O 150a WOS 100a rd2 Geneseo Geneseo tn T H58.
- YOUNG, JOHN J. (Isabelle) 6mch farmer (hay) WOS 125a rd3 Dansville Ossian tn H31.
- YOUNG, Lester E. (Grace) 3mch farmer R H&L rd2 Dansville Sparta tn H26.
- YOUNG, SAMUEL (Bessie) farmer (corn beans wheat) WOS 130a rd2 Geneseo tn H58.
- YOUNGS, WM. H. (Dora) 2mch 3ach farmer (potatoes wheat) O 91a rd2 Lima Lima tn T H33.
- ZERFASS, BYRON A. (Ida M.) 2mch lach "Zerfass Farm" farmer (nursery) s hay O 160a rd2 Dansville N Dansville tn T H1.



## Classified Business Directory of Monroe and Livingston Counties

### ABSTRACT AND TITLE COMPANIES

The Abstract Guarantee Co., Searchers, 41 So. Fitzhugh St., Rochester, N. Y. (See Adv.)

## *Are You Buying a Farm?*

BE SURE THAT YOUR TITLE IS GOOD

Our title search costs no more than the search of the County Clerk, and further guarantees you against loss by error.

### *The Abstract Guarantee Company,*

*47 South Fitzhugh Street*

Established 1886

*Rochester, N. Y.*

### ATTORNEYS-AT-LAW

Sireno F. Adams, Attorney, Cor. Main and Exchange Sts., Kramer Block, Dansville, N. Y.

C. W. Knappenburg, Attorney, Dansville, N. Y.

Lynn Bros., Attorneys, 1003 Wilder Building, Rochester, N. Y.

George S. McMillan, Attorney, Room 25, Elwood Bldg., Rochester, N. Y.

Moon & Post, Attorneys, 623 Powers Bldg., Rochester, N. Y.

Plumb & Plumb, Lawyers, 612-615 Wilder Bldg., Rochester, N. Y.

## **W. M. CAMPBELL** ***AUCTIONEER***

**DANSVILLE, - NEW YORK**

Bell Phone 233-M 45 Cottage Street

## AUCTIONEERS

W. M. Campbell, Auctioneer, 45 Cottage St., Dansville, N. Y. (See Adv.)

Clare D. Ladd, Auctioneer, R. F. D. 1, Henrietta, N. Y.

## AUTOMOBILES, GARAGES, REPAIRING, SUPPLIES, ETC.

Lillian C. Acomb, Livery and Auto Bus Line, Dansville, N. Y. (See Adv.)

Alling & Miles, Inc., Hudson Motor Cars—Smith Form-A Truck, 82 Stone St., Rochester, N. Y.

# The Acomb Livery

Good Horses

Careful Drivers

*The Acomb Auto Bus*  
*The Sanatorium Auto Bus*

*Ambulance Service*  
Day and Night

**MRS. LILLIAN C. ACOMB, Proprietor**

Both 'Phones

22 Ossian Street

Dansville, N. Y.

## E. S. BAKER

# General Garage Work

Overhauling, repairing of all kinds of Cars, Magnetos, Starters, Electric Lighting and Carburetors.

6 Ryan Alley, Off East Ave. Near Alexander Rochester, N. Y.

Edson S. Baker, General Garage Work, 6 Ryan Alley, Rochester, N. Y. (See Adv.)

Barry Tire and Rubber Co., Automobile Tires, 8 Monroe Ave., Rochester, N. Y. (See Adv.)

Ray Fetzner, Automobile Garage, Repairs, etc., R. F. D. 1, Barnard, N. Y. (See Adv.)

Mabbett-Bettys Motor Car Co., Automobiles, 252-262 Court St., Rochester, N. Y. (See Adv.)

Macomber Garage, Inc., Garage, Dansville, N. Y. (See Adv.)

Manhattan Garage, Automobiles, 101 Manhattan St., Rochester, N. Y. (See Adv.)

# Fetzner & Renno Garage

Honest Work

Goodyear Service Station

Location: Ridge Road, Greece. P. O. Barnard, N. Y. R. D. No. 2

Full line of

Gasoline Oils Greases  
and Accessories

Agents Meco Engines

**Once a Cadillac  
Always a Cadillac**



**Liknu — Guaranteed**

Next to a new Cadillac the "best buy" in an automobile is a "Liknu" Cadillac "Eight" — overhauled, repainted and guaranteed like a new car.

Farther down the price scale are older Cadillacs, all in good order and all having thousands of miles of high-grade service in them.

You can usually find almost any make of car in our used car department at prices and on terms to suit you.

**MABBETT - BETTYS MOTOR CAR CO.**  
252-262 Court St., "Just East of Clinton," Rochester, N. Y.

# Weights and Measures

## Linear Measure

12 in. = 1 foot.      320 rods = 1 mile  
 3 ft. = 1 yard.      5,280 feet = 1 mile  
 5½ yds. = 1 rod.    3 miles = 1 league

The hand (4 in.) is used to measure horses' heights. The nautical mile is 6,086.44 ft., 1 knot is 1.1528 statute miles. 1 degree is 67.168 statute miles.

## Square Measure

144 square inches = 1 square foot  
 9 square feet = 1 square yard  
 30¼ square yards = 1 square rod  
 160 square rods = 1 acre  
 640 acres = 1 square mile

The side of a square having an area of an acre is approximately 208¾ feet.

## Surveyors' Measure

7.92 inches = 1 link  
 25 links = 1 rod  
 4 rods = 1 chain  
 10 sq. chains or 160 sq. rods = 1 acre  
 640 acres = 1 sq. mile  
 36 sq. m. (6 m. sq.) = 1 township

## Measurement of Land

16½ feet ----- 1 rod  
 320 rods ----- 1 mile  
 66 feet ----- 1 chain  
 10 chains ----- 1 furlong  
 80 chains ----- 1 mile  
 5,280 feet ----- 1 mile  
 40 sq. rods ----- 1 rood  
 43,560 sq. ft ----- 1 acre  
 1 mile square ----- 640 acres  
 660 feet square ----- 10 acres  
 208 feet and 8½ inches square, 1 acre  
 933 feet and 4½ inches square, 25 acres

## Dry Measure

2 pints = 1 quart.    4 pecks = 1 bushel  
 8 quarts = 1 peck

## Cubic Measure

1,728 cu. in. = 1 cu. ft.  
 27 cu. ft. = 1 cu. yd.  
 67.2 cu. in. = 1 quart dry measure  
 268.8 cu. in. = 1 standard gallon

## Liquid Measure

4 gills = 1 pint  
 2 pints = 1 quart  
 4 quarts = 1 gallon  
 31½ gallons = 1 barrel  
 2 barrels = 1 hogshead

## Apothecaries' Weight

20 grains = 1 scruple  
 3 scruples = 1 dram  
 8 drams = 1 ounce  
 12 ounces = 1 pound

## Avoirdupois Weight

16 drams = 1 ounce  
 16 ounces = 1 pound  
 14 pounds = 1 stone  
 100 pounds = 1 hundredweight  
 20 hundredweights = 1 ton  
 Long ton = 2,240 pounds, used mostly in Great Britain.

## Troy Weight

24 grains = 1 pennyweight  
 20 pennyweights = 1 ounce  
 12 ounces = 1 pound  
 1 carat in diamond measure =  
 3.2 troy grains

## Paper Measure

24 sheets = 1 quire  
 20 quires = 1 ream  
 2 reams = 1 bundle  
 5 bundles = 1 bale

## Mariners' Measure

6 feet = 1 fathom  
 120 fathoms = 1 cable length  
 5,280 feet = 1 stat. mile  
 6,085 feet = 1 naut. mile  
 7½ cable lengths = 1 mile

**FULLY - EQUIPPED GARAGE**

---

**Agency for Ford Cars**

**MACOMBER GARAGE, Inc.**

**DANSVILLE**

---

**Manhattan Garage**

**101 Manhattan Street**

**Rochester, N. Y.**

---

General Repairing and Overhauling  
a Specialty

Storage and Washing

Oils and Supplies

**Studebaker Service**

---

Both Phones { Stone 7791  
Chase 2269

**HENRY J. WITHEY**

---

Peck & Arnold, Automobiles, 228 William St., Rochester, N. Y. (See Adv.)

Rochester Tire Works, Tire Repairs, 36 Lake Ave., Rochester, N. Y. (See Adv.)

Sterling Tire Corporation, Sterling Tires, Tube and Accessories, 565 East Main St., Rochester, N. Y. (See Adv.)

Strong Motors, Inc., Automobiles, 12 S. Union St., Rochester, N. Y. (See Adv.)

During the winter our perfected factory equipment is turning out re-treaded tires. These are made from first-grade fabrics, used but perfect for this work. Treads are No. 1 Grade, Miller "Geared to the Road," Firestone Non-skid, Goodyear ALL Weather. Money saved if you have tires fit to retread. If yours are not fit we trade them in toward retreaded tires or new tires. Deal with us during the winter and save money. Write for full particulars. Silvertown work and re-treading a special feature with us.

ROCHESTER TIRE WORKS, Inc.,  
 Phone: Stone 1099 36 Lake Ave., Rochester, N.Y.

Used  
 Cars  
 Sold

*Studebaker*  
 Established 1852

on  
 Easy  
 Terms

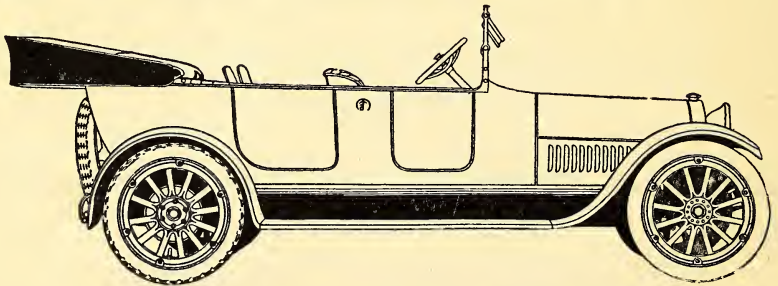

**PECK & ARNOLD**

**Cor. Monroe Ave. and William St., Rochester, N. Y.**  
 Agents wanted to sell Studebaker Cars

ESTABLISHED 1843

**James Field Company, Inc.**

*Awnings*

*Hammocks*

FLAGS    TENTS    YACHT SAILS    STACK COVERS    ROPE  
 WAGON COVERS    GRAIN BAGS    TWINES    ROW LOCKS  
 BOAT OARS    YACHT HARDWARE    COTTON WASTE

41-43 Exchange Street  
 TENTS TO RENT

:-:

Rochester, N. Y.

Telephones—Home 321 Stone; Bell 2230 Main

# What May Be Expected of Farm Implements

Summary, Compiled by United States Department of Agriculture, Showing Average Service Rendered by 18 Kinds of Farm Implements in Western New York, and Average Machinery Cost Per Acre

Implement	Life of Implement		Acres Covered		Cost Per Acre Covered				Cost New	
	Average Days Work Per Year	Days of Work	Years	Per Year	Replacement	Interest	Repairs	Total		
Walking plow	19.2	224	11.7	32.9	384.9	\$0.026	\$0.010	\$0.062	\$0.098	\$10.00
Sulky plow	14.7	119	8.1	30.9	250.3	.170	.046	.069	.285	42.50
Spring-tooth harrow	6.6	73	11.0	71.1	782.1	.023	.007	.011	.041	17.50
Spike-tooth harrow	3.1	43	14.0	48.3	676.2	.016	.007	.007	.030	10.50
Disk harrow	4.2	54	13.0	35.2	457.6	.059	.025	.014	.098	27.00
Land roller	4.7	75	16.0	65.9	1,054.4	.023	.011	.007	.041	24.00
Grain drill	4.6	76	16.4	46.3	759.3	.095	.049	.027	.171	72.00
Corn planter, 1-row	0.9	10	11.7	4.1	48.0	.250	.111	.170	.531	12.00
Corn planter, 2-row	0.8	9	11.0	8.2	91.3	.440	.158	.200	.798	40.00
Cultivator, 1-row	4.1	58	14.0	16.9	236.6	.027	.012	.021	.060	6.50
Cultivator, 2-row	5.6	70	12.5	39.3	491.3	.065	.027	.025	.117	32.00
Cabbage transplanter	3.4	43	12.8	12.5	160.0	.280	.114	.091	.485	45.00
Mower	3.1	46	14.8	28.0	414.4	.099	.047	.065	.211	41.00
Hay rake	2.6	37	14.5	43.0	623.5	.038	.019	.008	.065	24.00
Hay tedder	1.5	21	14.0	21.6	302.4	.112	.051	.019	.182	34.00
Bean harvester	2.3	29	12.9	16.9	218.0	.115	.048	.060	.223	25.00
Grain binder	3.4	53	15.4	35.2	542.1	.231	.113	.058	.402	125.00
Corn binder	3.7	40	10.8	21.1	227.9	.550	.194	.096	.840	125.00

### AWNINGS

Jas. Field Co., Awnings, etc., 41-43 Exchange St., Rochester, N. Y.  
(See Adv.)

### BANKS AND TRUST COMPANIES

Genesee Valley Trust Company, Bankers, 21 Exchange St., Rochester, N. Y. (See Adv.)

Hughes, Strong & Co., Investment Bankers, Granite Building, Rochester, N. Y. (See Adv.)

Jayne & Mason, Bankers, Webster, N. Y.

Livingston County Trust Company, Banking, Trust Business, Genesee, N. Y.

Monroe County Savings Bank, Banking, 35 State St., Rochester, N. Y.  
(See Adv.)

Security Trust Company, Banking, Main and Water Sts., Rochester, N. Y. (See Adv.)

State Bank of Hilton, Banking, Hilton, N. Y.

Traders National Bank, Bankers, 43-45 State St., Rochester, N. Y.  
(See Adv.)

Union Trust Company, Banking, 25 State St., Rochester, N. Y. (See Adv.)

### BICYCLES AND MOTORCYCLES

Geo. L. Miner Company, Bicycles and Motorcycles, Clinton, Cor. Court St., Rochester, N. Y. (See Adv.)

### BLACKSMITHS AND HORSESHOERS

R. J. Spring, Horseshoeing and General Blacksmithing, Churchville, N. Y.

### BRASS AND ALUMINUM CASTINGS

Henry Wray & Son, Brass and Aluminum Castings, 193 Mill St., Rochester, N. Y.

### BUILDERS' AND CONTRACTORS' SUPPLIES AND COAL

American Clay and Cement Corporation, Builders' Supplies, Insurance Bldg., Rochester, N. Y. (See Adv.)

## CLAY PRODUCTS

Are the Best Building Material—Use no Imitation

BRICK, CHIMNEY FLUES, HOLLOW BLOCKS

*Drain your farm with our Farm Drain Tile*

**ROCHESTER BRICK AND TILE MFG. CO.**

**245 Powers Bldg., Rochester, N. Y.** Phones: Stone 463 Main 2148-W



# American Agriculturist

Charles William Burkett, Editor. Subscription Price, \$1.00 a Year

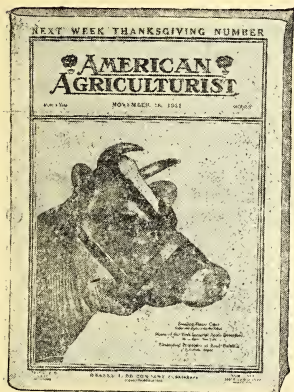

The one weekly agricultural NEWSpaper. First of all it is devoted to the NEWS of agriculture. It reports what is going on. It reveals underlying conditions that forecast the influence that will affect agriculture. It reports the changing conditions that confront the farmer and the various branches of his business, as well as his family and social interests.

Its original, exclusive and comprehensive crop reports are a feature of AMERICAN AGRICULTURIST. These reports are the accepted authorities among the producing, transportation, distributing, mercantile and consuming interests. The Orange Judd crop reports are considered more reliable than the government reports, while much more prompt and newsy.

We tell the news about crop conditions, market influences, etc., from one week to a month or more earlier than does the government. AMERICAN AGRICULTURIST is quoted more widely by the daily press and other newspapers than probably all other farm weeklies put together.

In addition to crop and market news, AMERICAN AGRICULTURIST reports weekly what is going on among the farmers, describes the doings of their organizations, and gives the news about whatever is happening in each and every branch of agriculture in the respective sections.

As an agricultural NEWSpaper, AMERICAN AGRICULTURIST therefore is unique.

None other of the farm press even attempts anything approaching our adequate crop reporting service. During the summer and autumn months, the Orange Judd reports have been the first, the most complete and the authoritative statement of all that was known of the situation from week to week pertaining to the staple crops: Wheat, corn, oats, cotton, hay, tobacco, potatoes, apples. Also all special crops, such as small fruits, vegetables, cranberries, onions, milk, butter, cheese, eggs, rye, barley, buckwheat, rice, etc. Our comprehensive inquiries reveal the relation of agriculture and other fundamental conditions to general business and all industry. Notable examples of this service appear in each issue.

## Special Service to Advertisers and Subscribers

Orange Judd service bureau also performs a service to our subscribers and advertisers which may be likened to what Dun and Bradstreets do for their clients, among merchants, manufacturers and bankers.

We give our subscribers and readers SERVICE. We co-operate with them to enable our advertisers to better serve our subscribers and readers, and thus make the advertising columns of AMERICAN AGRICULTURIST of larger usefulness from month to month and year to year to each and every subscriber, reader and advertiser.

The publisher executes a bond of confidence with each subscriber in which we guarantee the reliability of each advertiser and advertisement admitted to AMERICAN AGRICULTURIST.

We seek to build up agriculture, to promote rural life, to foster legitimate business and to insure general prosperity. We strive to build up instead of tear down.

## The Standard Authority

upon the technique of agriculture and home interests, AMERICAN AGRICULTURIST is preserved for reference and study as the standard authority upon the best methods of doing the various operations on the farm and in the home.

It constitutes a technical magazine of agriculture, a weekly authoritative encyclopedia of all branches of farming and of home interests.

## Most Carefully Read

Our subscribers and their folks eagerly wait the coming of AMERICAN AGRICULTURIST, to get its news in all phases of agriculture, its crop reports, its market forecast, its price quotations.

They study it for reliable and authoritative information upon the technique of work on the farm or in the home.

They preserve it as the standard authority for constant reference.

# Orange Judd Company, Publishers

315 FOURTH AVENUE

NEW YORK, N. Y.

Rochester Brick and Tile Mfg. Co., Brick, Hollow Brick and Drain Tile, 245 Powers Building, Rochester, N. Y. (See Adv.)

Rochester Lime Co., Masons' and Blasting Supplies, 209 Main St. W., Rochester, N. Y. (See Adv.)

#### CLOTHIERS

McFarlin Clothing Co., Retail Men's and Boys' Clothing, 110-116 Main St. East, Rochester, N. Y. (See Adv.)

---

# Rochester Lime Co.

## *Masons' and Builders'*

## *Supplies*

---

Alpha Portland Cement  
 Du Pont Blasting Supplies  
 Agricultural Lime

---

#### Warehouses:

174 Colvin St.

131 Railroad St.

Office, 209 Main St. West

Both Phones

---

Leslie W.

DeGROFF BROS.

Irving F.

## Cold Spring Stock Farm

OFFER FOR SALE

### High Grade Holstein-Friesians

ALL AGES OF EITHER SEX

Bell Phone 541

R. F. D. No. 2

Nunda,

- - -  
 New York

# Join The Throng

of satisfied customers who year  
after year have bought their  
clothing and furnishings . . .

Where the  
Good Clothes  
come from

McFarlin Clothing Co., <sup>110-116 Main</sup><sub>Street East</sub> Rochester, N. Y.

## COAL AND WOOD

A. H. Welch, Coal Dealer, 32 Ossian St., Dansville, N. Y. (See Adv.)

## DAIRY FARMERS

DeGross Bros., Dairy Farmers, R. F. D. 2, Nunda, N. Y. (See Adv.)

## DAIRY AND POULTRY SUPPLIES

Burr & Starkweather Co., Farm, Dairy and Poultry Supplies, 42-48  
Stone St., Rochester, N. Y. (See Adv.)

# *Farm, Dairy & Poultry Supplies*

Field Seeds and all Kinds of Implements

*Burr & Starkweather Co., 42-48 Stone St., Rochester*

THE FARMER'S STORE

---

**DRUG STORES**

John B. Clancy, Drug Store, 72 Main St., Geneseo, N. Y. (See Adv.)  
 J. K. Post Drug Co., Drug Store, 17 E. Main St. and 338 Plymouth Ave., Rochester, N. Y. (See Adv.)

Rochester Phone 1116

Established 1839

Bell Phone Main 1898-R

**J. K. POST DRUG CO.**

Branch 338 Plymouth Ave.

17 Main St. East  
Next to Wilder Building

ROCHESTER, N. Y.

**DRUGS CHEMICALS PROPRIETARY and FAMILY MEDICINES**  
***All Post Quality***

We specialize on Veterinary Remedies

Daniels' for Horse, Dog and Cow  
 Also leading advertised remedies

Dent's and Glover's Dog Remedies  
 Prompt service by Parcel Post

---

**Clancy's Yellow Front Pharmacy**

Drugs, Books, Stationery and  
 Fancy Goods

Special attention given to mail orders

*Bell 102M**Federal 221A*

72 Main Street,

Geneseo, N. Y.

---

**ELECTRIC CONTRACTORS AND SUPPLIES**

Brown & Pierce Co., Inc., Electric Specialties, 178 Clinton Ave. So.,  
 Rochester, N. Y. (See Adv.)

**FLOUR, FEED, GRAIN, HAY AND COAL**

E. L. Crane, Dealer in Hay, Straw and Produce, P. O. Box 364,  
 Nunda, N. Y. (See Adv.)

---

**E. L. CRANE**

***Buyer and Shipper of Hay, Straw***

and all other Farm Produce. Oats and Corn  
 sold in carload lots.

*Bell Phone Connection***P O Box 346****Nunda, N. Y.**

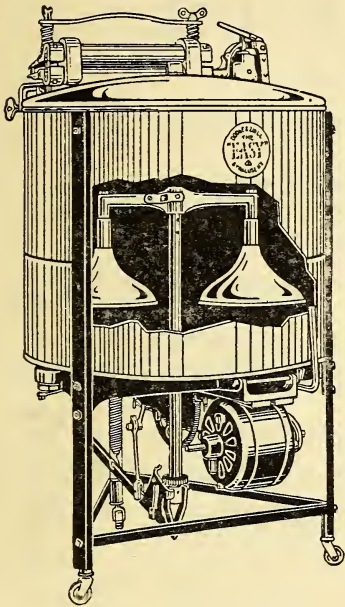

Send us your order for  
Washing Machines  
**We Can Save You Money**

**We are direct Factory Distributors for**

**Electric, Gasoline Engine Drive, Water  
Power and Hand Power  
Washing Machines and  
Vacuum Cleaners**

*Come and see us, or write us and we will show  
you the largest assortment of Washing Machines  
and Vacuum Cleaners in New York State.*

**BROWN & PIERCE CO., Inc.**

***Domestic Efficiency Engineers***

178 Clinton Ave. So-

Rochester, N. Y.

Main 5089

Stone 8034

Charles Gallery, Coal and Grain, 555 Lyell Ave., Rochester, N. Y.

Rochester Feed and Flour Exchange, Flour and Feed, 374 State St.,  
Rochester, N. Y. (See Adv.)

# Rochester Feed and Flour Exchange

*Wholesale and Retail*

We Specialize on Flour

**374 State Street,      Bell Phone Main 5999      Rochester, N. Y.**

## FRUIT AND PRODUCE DEALERS

J. D. Chalk Co., Distributors Fruit and Produce, Granite Bldg., Roch-  
ester, N. Y. (See Adv.)

J. S. Neill Company, Carlot Distributors, Fruits and Produce, 239  
Granite Bldg., Rochester, N. Y.

# J. D. CHALK CO.

Carlot Distributors

## FRUIT AND PRODUCE

Our system of distribution covers the entire United States. Agents in all important markets. *Growers and Shippers* get in touch with us when your shipments are ready.

**Granite Building**

**Rochester, N. Y.**

### FURNITURE DEALERS AND UNDERTAKERS

Wilson & Altmeyer, Furniture Dealers and Undertakers, Dansville, N. Y.

### FURNITURE, RUGS AND CARPETS

H. B. Graves Co., Inc., Furniture, Rugs and Carpets, 78 State St., Rochester, N. Y.

### HARDWARE, PAINT, GLASS, ETC.

Louis Ernst & Sons, Hardware, Paints, Etc., 43-49 South Ave., Rochester, N. Y. (See Adv.)

Young's Hardware Co., Hardware, Main St., Geneseo, N. Y. (See Adv.)



# Ernst Hardware

**Tools** Our line of tools comprises every trade and occupation—for the farmer, the mechanic and the builder. Our specialty has been Tools for fifty years.

**Paint** We sell Royal Paint—a paint with a reputation and sixty years experience in making.

**Hardware** For every kind of building—home, store, garage or barn. Our sample room is at your service. Bathroom fixtures are an important item.

**Auto Accessories** Tires, Tubes, Bumpers, Horns and all necessary Accessories. Prices are right.

**Household Goods** Aluminum, Glass, Enamel and Tinware. The ladies should get acquainted with this department. Right on the main floor of the store.

## LOUIS ERNST & SONS

43-49 South Avenue (a few steps from Main)

**Rochester, N. Y.**

*"The Store Where Your Dollar Makes Good"*

*The Old Reliable*

# HARDWARE and FARM TOOLS

**Tinning  
and Plumbing**

**Young's Hardware Co.**  
Geneseo, N. Y. Both Phones



## It Pays to Use Them!

Better Harness from every standpoint

### Neidhardt Harness

are constructed especially to meet the requirements of everyday country service—best of material used—and the prices are moderate. We make them all styles for all purposes.

**C. Neidhardt & Co., Rochester, N. Y.**

31, 33, 35, 37 North Water Street

*Harness*

*Leather Goods*

*Auto Supplies*

### HARNESS AND LEATHER GOODS

Alfred Batho, Harness, Leather and Sporting Goods, 1822 East Ave., Rochester, N. Y.

C. Neidhardt & Co., Harness Manufacturers, 31-37 N. Water St., Rochester, N. Y. (See Adv.)

### HOTELS

Osburn House, Rochester, N. Y. (See Adv.)

Big Tree Inn, Hotel, Geneseo, N. Y. (See Adv.)

When in Nunda, N. Y.

**Stop at**

**The St. John**

**The Popular Commercial Hotel**

First Class in Every Respect  
Sunday Chicken Dinner a Specialty, 50c.  
Every Attention Given Motorists

J. H. HUGHES, Proprietor

**BIG TREE INN**

GENESEO, N. Y.

*CHAS. BAEDER, Prop.*

ALSO

**GLEN IRIS**

AT LETCHWORTH PARK, N. Y.

American Plan. Popular stopping place for motorists.

**The Osburn House**

**Rochester, N. Y.**

Conceded to be the best **\$2.50** Hotel in New York State

American Plan. 150 Rooms, 50 with Bath.

Telephone and Running Water in every room. Very accessible to  
all Theatres, Depots and Department Stores

Table and Service First Class

**\$3.50, \$3.00 and \$3.50 Per Day**

W. H. Almy, *Prop.*

D. A. YELLOWLEE, *Mgr.*



Hotel St. John, Nunda, N. Y. (See Adv.)

Hotel Powers, Main Street West, Rochester, N. Y.

Hotel Rochester, W. Main St. and Plymouth Ave., Rochester, N. Y.

#### IMPORTERS

The Witkop & Holmes Co., Importers of Teas, Coffees, etc., 6 and 8 Exchange St., Dansville, N. Y.

#### LIVERIES AND SALES STABLES

A. S. Kreidler, Auto and Horse Livery, Feed and Sales Stable, 2 Milton St., Dansville, N. Y.

#### LUMBER DEALERS AND PLANING MILLS

Crouch & Beahan Co., Lumber and Mill Work, 99 Dewey Ave., near Lyell, Rochester, N. Y.

German American Lumber Co., Inc., Lumber, 142 Portland Ave., Rochester, N. Y.

Otis Lumber Co., Lumber Dealers, 936 Main St. E., Rochester, N. Y.

#### MARBLE, GRANITE AND ARTIFICIAL STONE

Worden, Gilboy Co., Monuments, Batavia, N. Y. (See Adv.)

#### MERCANTILE AGENCIES

R. G. Dun & Co., Mercantile Agency, 502-500 Insurance Bldg., Rochester, N. Y.

Bradstreet Co., 414 Granite Bldg., Rochester, N. Y.

#### MERCHANTS

Rowe & Kennedy, Jobbers, Hay, Grain, Vegetables, Fruit, etc., Dansville, N. Y. (See Adv.)

---

# Worden, Gilboy Co.

## Monuments

Five retail stores with a large stock of finished monuments

**Rochester**

**Auburn**

**Batavia**

**Dansville**

*Ask for illustrated booklet*

**Jobbers and Retailers of HAY, GRAIN, POTATOES, BEANS, APPLES, ETC. ALL KINDS OF MILL FEEDS, HARD COAL AND CEMENT.**

# Rowe & Kennedy

**C. E. PICKARD, Manager**

**Dansville, New York**

## WAREHOUSES AND LOADING STATIONS AT

CANASERAGA, N. Y.		CASTILE, N. Y.
Elevator on Erie Railroad, Potato and Hay Warehouse on P. S. & N.		Elevator on Erie Railroad
SWAIN, N. Y.	ALMOND, N. Y.	DANSVILLE, N. Y.
Warehouse on Erie Railroad	Warehouse on Erie Railroad	Warehouse on D. & M. Railroad

# FARMERS

When you are ready to dispose of your crops of **Wheat** and **Rye**, we would be pleased to receive samples and have an opportunity to make you our best offer on same.

We offer courteous treatment, accurate weights, highest market prices, and our facilities for handling your grain on receipt are the best. We clean all grain and return the screenings as soon as unloaded—no waiting.

If you desire to exchange any part of your crops for **Flour** or **Feed**, we shall be pleased to trade with you.

We manufacture and handle **Pastry, Rye, Graham, Entire Wheat, Buckwheat, Pancake and Bread Flours—Middlings, Bran, Rye Feed, Oats, Corn, Salt and Ground Feeds—all of the best grades.**

**Try us!**

## VAN VECHTEN MILLING COMPANY

**196 Smith St., on R. W. & O. Tracks, Rochester, N. Y.**

*(Use our sheds for your team when in the city—no charge)*

---

**MILLERS**

Van Vechten Milling Co., Inc., Millers, 196 Smith St., on R. W. & O. Tracks, Rochester, N. Y. (See Adv.)

**MUSIC STORES AND MUSICAL INSTRUMENTS**

S. Daboll, Pianos, etc., 156 E. Main St. (310 Cornwall Bldg.), Rochester, N. Y.

Music Lovers' Shoppe, Inc., Victrolas & Victor Records, 41 East Ave., Rochester, N. Y. (See Adv.)

---

# Victor Victrolas Victor Records

If you haven't a *Victrola* in your home you are missing an opportunity to have at your command the world's greatest artists, bands and orchestras.

Victrolas are  
priced from **\$15 to \$300**

*Liberal Terms of Credit Extended*

We invite inquiries. Catalog sent on request. We are the only store in *Rochester* selling *Victrolas* exclusively, hence we can give you a *superior service*. If you own a *Victrola* write for our booklet "How to Acquire a Library of Victor Records."

**Music Lovers' Shoppe, Inc.**

41 EAST AVE.

ROCHESTER, N. Y.

---

**NURSERIES**

Kelly Bros., Wholesale Nurseries, Dansville, N. Y. (See Adv.)

E. E. Morrison, Wholesale Nurseries, 4 Health St., Dansville, N. Y.

Wm. J. Reilly, The Wm. J. Reilly Nurseries, 3 Ossian St., Dansville, N. Y.

**OPTOMETRISTS**

J. L. Miller, Optician, 50 Clinton Ave. North, Rochester, N. Y.

**PHYSICIANS**

J. H. Burke, M.D., 241 Main St., Dansville, N. Y.



## 37 Years' Experience

in growing fruit trees and ornamental stock have made Kelly Bros. one of the leading Dansville Nurserymen. A concern can attain a reputation for fair dealing and honest goods only through performance. All the type in the world cannot build a reputation of quality. It's rather a matter of deeds.

**Our New Catalog** with 1917 prices is now ready for distribution. It gives a guarantee that will surprise you. It lists all the standard apples, pears, peaches and small fruits, as well as ornamentals. The prices are the lowest you can obtain from any reliable nursery in this part of the country. If you are going to plant fruits or ornamentals this year send a post card today for a copy. Please mention the Livingston County Directory. Don't overlook one of the strongest guarantees in the nursery business today.

### KELLY BROS. WHOLESALE NURSERIES

400 Elm Street

Dansville, N. Y.

*You'll never regret planting Kelly trees*

#### PUBLISHERS, PRINTERS

Caledonia Era, Printing, Caledonia, N. Y.

A. H. Collins, Publisher, Caledonia, N. Y.

The Livonia Gazette, Publisher and Printer, Livonia, N. Y.

Orange Judd Company, Publishers, 315 Fourth Ave., New York, N. Y. (See Adv.)

Rochester Printing Co., Newspaper, 59-61 Main St. East, Rochester, N. Y.

#### REAL ESTATE AND INSURANCE

D. H. Allen, Real Estate, 708 Powers Bldg., Rochester, N. Y.

Thomas E. Boas, Real Estate, 922 Granite Bldg., Rochester, N. Y. (See Adv.)

## FARMS

Specialize in Monroe, Wayne and Ontario Counties

### THOMAS E. BOAS

PHONES: Stone 5831 Main 2724

922 Granite Bldg. Rochester, N. Y.

**Henry H. Brown**, Real Estate Broker, 107 Powers Bldg., Rochester, N. Y. (See Adv.)

**A. J. Corris Co.**, Real Estate, 908 Granite Bldg., Rochester, N. Y. (See Adv.)

**J. Z. Culver & Co.**, Real Estate, Room 53, Arcade Bldg., Rochester, N. Y.

**Jos. F. Engle**, Real Estate, 609 Powers Bldg., Rochester, N. Y.

**English Company**, Real Estate, Suite 928 Granite Bldg., Rochester, N. Y. (See Adv.)

**A. Ferguson Real Estate Co.**, Real Estate Renting and Collecting, 417 River St., Rochester, N. Y.

Rochester Phone 4628 Stone

Bell 4628 Main

## HENRY H. BROWN REAL ESTATE

**Farm  
Specialist**

{ Fruit, Dairy and Live Stock  
Hay and Grain, Truck Garden  
Poultry, Timber Lands

107 Powers Bldg.

Rochester, N. Y.

**Farm Owners** desiring to **Sell** their properties will receive quick action and fair dealing.

All persons connected with our company must be owners of real estate and be financially responsible.

## English Company

Suite 928 Granite Building

ROCHESTER, N. Y.

Telephone us what you have for sale

Home: Stone 7528

Bell: Main 150

Do you wish to exchange for a home or income property in Rochester?

Firman, Webb & Webb, Inc., General Insurance and Bonding, 110-111-112 Wilder Bldg., Rochester, N. Y. (See Adv.)

Garfield Real Estate Co., Real Estate, 1 Exchange St., Rochester, N. Y. (See Adv.)

W. M. Hastings, Hastings Realty Co., 505 C. of C. Bldg., Rochester, N. Y. (See Adv.)

Geo. A. Lent Real Estate Co., Real Estate and Farm Brokers, 341 Powers Bldg., Rochester, N. Y.

Martins-Hall Co., Inc., Real Estate, 902-4-6 Granite Bldg., Rochester, N. Y.

# Hastings' Realty Co.

FARMS BOUGHT AND SOLD

Exchanged for Houses, Blocks, Apartments

505 Chamber of Commerce Building

Property Cared for

Phone

# A. J. CORRIS COMPANY REAL ESTATE

Farms Sold and Exchanged

*List Your Farm with Us. We Get Results*

908 Granite Building

Rochester, N. Y.

**FARMS**

*To Farm Buyers*

Acres of opportunity  
waiting your inspection

*Our Motto*

*"Farms worth the money"*

**FARMS**

ESTABLISHED 1907



Rochester, N. Y. Farm Department

**FARMS**

**FARMS**

*To Farm Sellers*

We have every facility  
for selling or exchanging  
your farm, no matter  
where located

*Our Motto*

*"Farms worth the money"*

**FARMS**

**FARMS**

We Buy  
Sell and  
Exchange **Farms**

Wyant Simpson Co., Inc.

67 Main Street East, Rochester, N. Y.

Both Phones

**Firman, Webb & Webb, Inc.**

**General Insurance and Bonding**

110-111-112 Wilder Bldg., Rochester, N. Y.

Corner Main and Exchange Streets

Telephones : Main and Stone 83

WE SPECIALIZE IN FARM AND TORNADO INSURANCE

**Listen!**

**Farms for Sale**

Don't Wait! Buy Now

SEE OUR LISTS

**A. Frank Warren Real Estate Co.**

89 East Main Street, Rochester, New York

SEND FOR BULLETIN DESCRIBING FARMS FOR SALE

*We want  
Farms  
to sell*



*We have  
16 branch  
offices*

Established 1890

ROCHESTER, N. Y.

Capital \$100,000.

**Monroe County Co-operative Fire Ins. Co.**, Fire Insurance, 414-417 Wilder Bldg., Rochester, N. Y. (See Adv.)

**Neil & Parmelee Co.**, Real Estate, 53 E. Main St., Rochester, N. Y. (See Adv.)

**Page Realty Company**, City and Country Real Estate, 16 State St., Rooms 500-504, Rochester, N. Y.

**William Seadeek**, Real Estate, Farms a Specialty, 16 State St., Room 411, Exchange Place, Rochester, N. Y.

**Sheeler-Baxter Co., Inc.**, Real Estate, Rooms 225, 227, 229 Granite Bldg., Rochester, N. Y.

**A. Frank Warren Real Estate Co.**, Real Estate, 89 Main St. East, Rochester, N. Y. (See Adv.)

**Wyant-Simpson Co., Inc.**, Real Estate Brokers, 67 Main St. East, Rochester, N. Y. (See Adv.)

### RUBBER GOODS, AUTO TIRES, ETC.

**United States Rubber Co.**, Rubber Goods, Auto Tires, etc., 24 Exchange St., Rochester, N. Y. (See Adv.)



# THIS SEAL

## On Rubber Goods is for Your Protection

It guarantees quality. It is the honor mark of a great company.

No factory, hospital, fire department, transportation company or, in fact, any industry, institution or home, could be operated successfully without rubber.

We supply all these needs, in endless variety. If you desire anything made wholly or in part of rubber, write

**UNITED STATES RUBBER COMPANY**  
**Rochester Branch** **Rochester, N. Y.**



# Scrantom's Invitation

## *"Come in and Browse"*

Reflects the spirit of the entire organization.

A store most up-to-date in stocks, equipment and service, most old fashioned in ideas of courtesy and accommodation.

It is "Rochester's Unique Store," and in the lines carried offers opportunities for selection unexcelled in the country.

Books, Fine Stationery, Social Engraving, Commercial Stationery  
Office Furniture, Athletic Goods, Games, Toys, Educational  
Supplies, Art Novelties, Pictures, Leather Goods.

**SCRANTOM WETMORE & COMPANY**  
**ROCHESTER, N. Y.**

### SEEDSMEN

James Vicks Sons, Seedsmen, 299 State St., Rochester, N. Y. (See Adv.)

### STATIONERS

Scrantom, Wetmore & Co., Books, Stationery, etc., Rochester, N. Y. (See Adv.)

### STOCKS AND BONDS

G. Lewis Woodford & Co., Stocks, Bonds, Investment Securities, Suite 417 Arlington Bldg., Rochester, N. Y. Home Office, Minneapolis, Minn.

## All makes of Rebuilt Typewriters

Repairing                      Supplies

Phone 5535

MONROE TYPEWRITER EXCHANGE  
COMPANY

78 South Ave.

ROCHESTER, N. Y.

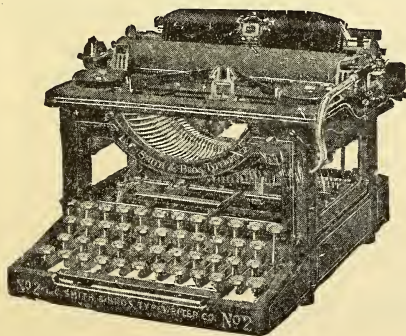

## STOVES AND FURNACES

Sill Stove Works, Sterling Stoves and Furnaces, Rochester, N. Y.  
(See Adv.)

## TYPEWRITERS

Monroe Typewriter Exchange Co., Typewriters, 73 South Ave., Rochester, N. Y. (See Adv.)

## UNDERTAKING AND EMBALMING

Will D. Grover, Undertaker, 263 Main St., Dansville, N. Y. (See Adv.)

# N-P Sterling Furnace

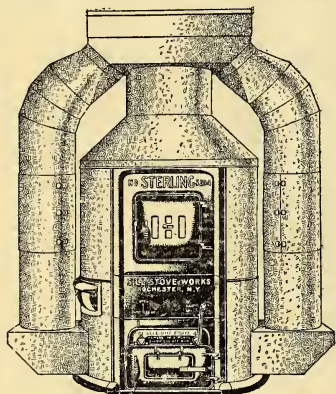

N-P Sterling Furnace

with one Double Register heats the whole house without the trouble and expense of installing pipes and wall stacks.

The Famous Sterling Range bakes a whole barrel of flour into loaves of bread with a single hod of coal.

Manufactured by **SILL STOVE WORKS**, Rochester, N. Y.

*Descriptive Literature Free on Request.*

## J. H. Taylor, Veterinarian

Henrietta, N. Y.

Hospital for Sick or Lame Animals

Bell Telephone: Henrietta 13 F 4

Home Telephone: Rochester 614 Trunk

**Prompt Service Day or Night**

# WILL D. GROVER

UNDERTAKER

Lady Assistant

---

Auto Hearse When Desired

Bell Phone 261-W  
Home Phone 123-C

263 MAIN STREET  
DANSVILLE, N. Y.

---

*"We pay no royalties"*

## PROCTOR & DOW'S Fire and Waterproof Paint

For All Kinds of Roof and Structural Work Waterproofing  
Wood, Brick, Cement, Damp-Proofing, Brick and Cement Walls

Telephone; Main 679

Write for Price List

**30 Grand Street**    Near Market Square    **Albany, New York**

---

*Wall Paper*

## F. P. VAN HOESEN CO.

MAIN AND  
GRAVES STREETS    Rochester, N. Y.

*Paints and  
Window Shades*

## VETERINARY SURGEONS

J. H. Taylor, Veterinarian, Henrietta, N. Y. (See Adv.)

## WALL PAPER AND PAINT DEALERS AND DECORATORS

J. L. Phelps Wall Paper and Paint Co., Inc., Wall Paper and Paint, 149-153 State St., Rochester, N. Y. (See Adv.)

Proctor & Dow, Paint Mfrs., 30 Grand St., Albany, N. Y. (See Adv.)

Star Wall Paper Co., 5 and 10-cent Wall Paper, 19 Elm St., Rochester, N. Y.

F. P. Van Hoesen Co., Wall Paper, Paints, E. Main and Graves Sts., Rochester, N. Y. (See Adv.)



## Springtime Says:

"Spruce up, folks, and make your place spic and span, as I am making my world outside."

OLD SOL'S bright rays are "showing up" every bit of winter's dust and dirt, and all the paint-needy places. Look over your place and see what needs cleaning, painting and fixing-up. Then call at our store and see the supplies we have for cleaning, painting, repairing. *Everything you need—from Paints, Varnishes and Brushes to Putty*

**J. L. Phelps, Wall Paper and Paint Company**  
Incorporated

Wholesaler of Wall Paper and Paints

149-153 State Street

Rochester, New York

# STERLING TIRES

**Vacuum Bar Tread ————— Ribbed Tread**

Free Repairs ENTIRE Life of Tire

Low Pressure

5,000 Miles

**STERLING TIRE CORPORATION**

Factory Branch, 565 East Main Street

**ROCHESTER, N. Y.**

## Good Books for the Fruit Grower and Dairyman

The keen business farmer realizes the value of reading good books, not only for the information that they contain, but for the inspiration to be gained. The following list will prove most valuable to the man who wishes to increase the productiveness of his land as well as increase his income.

### DAIRYING

**The Manufacture of Ice Creams and Ices.** By H. Frandsen and E. A. Markham. This book should be of vital interest to all ice cream makers, dairymen and dairy students. Everything of importance concerning this industry has been included, and the matter is arranged in a clear, practical way. It will be welcomed by thousands as a standard authority on the subject. Profusely illustrated. 5½ x 8 inches. 350 pages. Cloth. Net \$2.00

**The Business of Dairying.** By C. B. Lane. This book aims to present in a clear and concise manner various business methods and systems which will help the dairymen to reap greater profits. It meets the needs of the average dairy farmer and if carefully followed will lead to successful dairying. Illustrated. 5 x 7 inches. 300 pages. Cloth. Net \$1.25

**First Lessons in Dairying.** By H. E. Van Norman. Embodies the principles involved in the handling of milk, delivery to factory, shipping station, and the manufacture of butter on the farm. Written in a simple, popular way. Just the thing for the everyday dairymen. Illustrated. 5 x 7 inches. 100 pages. Cloth. Net \$0.50

**Modern Methods of Testing Milk and Milk Products.** By L. L. Van Slyke and C. A. Publow. A treatise on the various methods of testing milk and cream which are handled with rare skill and yet in so plain a manner that they can be fully understood by all. 286 pages. 5 x 7 inches. Cloth. Net \$1.00

**The Science and Practice of Cheese Making.** By L. L. Van Slyke and C. A. Publow. A treatise on the manufacture of American cheddar cheese and some other varieties; prepared also as a handbook and work for reference for the daily use of practical cheese-makers in cheese factory operations. Illustrated. 5 x 7 inches. 520 pages. Cloth. Net \$1.75

**Questions and Answers on Butter Making.** By C. A. Publow. The entire subject of butter making in all its branches has been most thoroughly treated, and many new and important features have been added. Illustrated. 5 x 7 inches. 100 pages. Cloth. Net \$0.50

**Questions and Answers on Milk and Milk Testing.** By C. A. Publow and H. C. Troy. No other treatise of its kind is available, and no book of its size gives so much practical and useful information in the study of milk and milk products. Illustrated. 5 x 7 inches. 100 pages. Cloth. Net \$0.50

**Castration of Domestic Animals.** By F. S. Schoenleber, M.S., D.V.S., M.D., and R. R. Dykstra, D.V.M. A practical treatise on the castration and spaying of farm animals. The authors have brought together in this volume all the methods in use in America as well as in Europe.

This book is the most comprehensive work on the subject that has yet been published. Profusely illustrated. 5 x 7 inches. 150 pages. Cloth. Net \$1.25

### FRUIT CROPS

**Plant Propagation, Greenhouse and Nursery Practice.** By M. G. Kains. A standard work for nurserymen. Containing directions for propagation of fruits, vegetables, plants, etc. Also chapters on germination, seed testing, grafting, budding, nursery management and the laws affecting nursery stock, etc. 342 pages. Illustrated. 5½ x 7½ inches. Cloth. Net \$1.50

**The American Peach Orchard.** By F. A. Waugh. This is the latest and best work on the culture of peaches. Contains full directions for propagation, culture, etc. Illustrated. 5 x 7 inches. 250 pages. Cloth. Net \$1.00

**The American Apple Orchard.** By F. A. Waugh. In this book chief prominence has been given to the modern commercial methods as practiced in large and up-to-date orchards. At the same time the family orchard is not neglected, for special treatment of this subject has been given. Illustrated. 5 x 7 inches. 226 pages. Cloth. Net \$1.00

**Beginners' Guide to Fruit Growing.** By F. A. Waugh. This book is written for the beginner. A simple statement of the elementary practices of propagation, planting, culture, fertilization, pruning, spraying, etc. It is a primer for beginners. Illustrated. 5 x 7 inches. 120 pages. Cloth. Net \$0.75

**Modern Fruit Marketing.** By B. S. Brown. A complete treatise covering harvesting, packing, storing, and selling fruit. Describing the latest approved methods of handling fruit trees, tools used in harvesting, and the methods of handling, grading, packaging, types of packing houses, etc., etc. Illustrated. 5½ x 7½ inches. 304 pages. Cloth. Net \$1.25

**Citrus Fruits and Their Culture.** By H. Harold Hume. In this volume, the author, one of the foremost experts in this line, has covered very fully the entire subject, scientifically and practically, treating on their botany, history, varieties, culture, diseases, insects, literature, etc., etc. Illustrated. 5 x 7 inches. 597 pages. Cloth. Net \$2.50

**American Fruit Culturist.** By J. J. Thomas. Containing practical directions for the propagation and culture of all of the fruits adapted to the United States, including large and small fruits, as well as sub-tropical and tropical fruits. Illustrated. 758 pages. Net \$2.50

**Foundations of American Grape Culture.** By T. V. Munson. This is a practical work upon American grapes, suited to all sections of the country. It will be a fine money-maker to every practical vineyardist who reads it. Illustrated. 7½ x 10 inches. 250 pages. Cloth. Net \$2.00

### FREE ON APPLICATION

Send for our new illustrated catalog, 136 pages, 6 x 9 inches, containing description of the above and also 500 of the most practical and modern books on farming and allied subjects.

## ORANGE JUDD COMPANY

# Investment Securities

The function of our business as independent dealers in high grade investment bonds renders to our clients the opportunity to purchase from the entire market, as we are not under any agreement or obligation to offer or recommend specific securities.

Selections are based on the five cardinal points of investment, i. e., Safety, Income, Stability, Salability and Enhancement.

Bonds may be obtained in \$100, \$500 and \$1000 denominations, yielding interest from 3% to 6%.

Information in the whole field of sound investment is within the facilities of our offices and will gladly be supplied upon request. Our experience is at your command. Inquiry is invited and courteous service is assured.

## **HUGHES, STRONG AND COMPANY**

Investment Bankers

Granite Bldg.

**Rochester, New York**

Both Phones { Main 6420  
Stone 6420

$$\begin{array}{r} 1932 \\ 1917 \\ \hline 15 \end{array}$$

